



FUNDING REQUEST 2024-2025

Received

MAY 21 2024

Non-Profit ♦ Ongoing ♦ Trail Grooming
Report and request for continued funding

Winter Recreation

For State Parks Use Only	
Priority	2nd, 3rd yr. review
3	Ongoing

Motorized Non-Motorized

GROOMING AREA – TRAIL SYSTEM NAME Salmon Ridge Trail System		Previous Years Grooming funds Allotted (State Parks Use Only) \$63,449.00
Truck Hauling Miles Requested N/A	Grooming Miles Requested 364.8	Of the total value of the applicant contribution plus funding requested from State Parks, what is the percentage from: State % (Total funds requested divided by total value x 100) Applicant % (Total funds divided by total value x 100)
Previous Years Truck Hauling Miles Allotted (State Parks Use)	Previous Years Grooming Miles Allotted (State Parks Use) 1,419	
Total Applicant Contributions (Dollars / In-Kind Services / Materials)	\$21,814.41	

APPLICANT INFORMATION

APPLICANT NAME Nooksack Nordic Ski Club	NAME OF REPRESENTATIVE Lynne Oliver
APPLICANT MAILING ADDRESS 3760 Squalicum Lake Rd	TITLE Treasurer
CITY, STATE, ZIP Bellingham, WA, 98226	E-MAIL ADDRESS toliver1@cablespeed.com
TELEPHONE NUMBER & EXTENSION 360-592-9005	FAX NUMBER

LOCAL GROOMING COUNCIL INFORMATION

NAME OF GROOMING COUNCIL Tri-County Grooming Council	
VOLUNTEER GROOMING COUNCIL COORDINATOR Pete Tryon	TELEPHONE NUMBER 360-927-2054
MAILING ADDRESS 1700 E Maplewood Ave	E-MAIL ADDRESS pete@tryonhayes.com
CITY, STATE, ZIP Bellingham, WA 98225	WEBSITE nooksacknordicskiclub.org
IF MEETINGS ARE SCHEDULED, WHERE IS THE MEETING HELD (location name and address) Scheduled by USFS	
WHAT IS THE DAY OF MONTH AND TIME OF MEETINGS (i.e., 1 st Tuesday, 7:00pm) Two times annually at USFS Ranger Headquarters in Sedro Wooley during winter	

Detailed Season Summary

2023-2024 SEASON

1) Based on last year's log "Trail Grooming Season Totals", please answer the following:

Date grooming started: 1/11/2024 Date grooming ended: 3/20/2024 Total hours grooming: 89

Total Miles traveled: 174.8

2) Please give approximate percentage of recreationists for each category:

48% Nordic 48% Snowshoe 2% Skijoring N/A% Sledding N/A% Snowmobiling N/A% Snowbiking 2% Other

TRAIL SYSTEM

1) Total Trail map miles: 22.5

2) Actual groomed miles for last season: .11.4

3) Were all trails identified in the application groomed during this past season? If no, please indicate the trails that were not groomed and the reason (wildlife closure, logging, etc.) *Attach map if necessary.*

**HANNEGAN PASS ROAD GROOMED ONCE - POOR SNOW.
WHITE SALMON HAD HUGE BOULDER IN THE ROAD MID SEASON**

4) Were trails groomed that were not identified in the applications? If yes, please indicate trails name, number, miles and frequency. Was permission to groom these additional trails obtained. (yes or no)

N/A

5) If authorized trails were not groomed as a result, please list those trails. *Attach map if necessary.*

N/A

SIGN, MAPS, TRAIL BLAZERS, SNOW POLE ORDERS

Download trail maps, signs, and snowpole order forms from our sports program funding webpage, bottom of page.

<https://parks.wa.gov/about/grants/sports-funding-program>

FUNDING

1) Amount Spent \$ 17,585.00
2023-2024

2) If you did not spend the total approved funding amount, why not? POOR SNOW SEASON

3) For this project, please list volunteer hours and type of work (include pre-season hours):

715.75 hrs at rate of \$21/hr for Jan 1, 2023 to present = 715.75 x \$21 = \$15030.75

3624 miles at rate of 0.655 per mile for Oct 2022 thru Sep 2023 = 3624 x \$0.655 = \$2,373.72

6582 miles at rate of 0.67 per mile for Oct 2023 to present = 6582 x \$0.67 = \$4,409.94

Total applicant contribution = \$15,030.75 + \$2,373.72 + \$4,409.94 = \$21,814.41

Trails and Map Miles Summary

1. Show actual grooming information for last winter season.

TRAIL GROOMING MILES <i>List the trail grooming miles for each trail system groomed.</i>							
Trail Name or Road Number	From which Sno-Park	Map Miles	Trip Miles	Trips per Week	Trips Per Season	Total Miles	
USFS #3070 Razor Hone Rd	Salmon Ridge	6	12	1	11	132	
USFS #3071 Anderson Creek Rd	Salmon Ridge	0.9	1.8	1	11	19.8	
USFS #32 Hannegan Pass Rd		2	4	1	1	4	
USFS #3075 White Salmon Rd		2	4	1	2	8	
Silver Fir Campground		0.5	1	1	11	11	
<i>TOTAL grooming miles for trail systems listed above:</i>				Actual 23-24	174.8 miles		

2. Show requested grooming information for next winter season.

TRAIL GROOMING MILES ADJUSTED FOR 2024-2025 <i>(16-week season)</i>							
<ul style="list-style-type: none"> ▪ List any grooming changes for next season. If no changes leave blank. ▪ Total miles should not change from previous season. Use priority 5 Application for new funding increases. ▪ Grooming schedules will be required by October 18, 2024. 							
Trail Name or Road Number	From which Sno-Park	Map Miles	Trip Miles	Trips per Week	Trips Per Season	Total Miles	
USFS #3070 Razor Hone Rd	Salmon Ridge	6	12	1	16	192	
USFS #3071 Anderson Creek Rd	Salmon Ridge	0.9	1.8	1	16	28.8	
USFS #32 Hannegan Pass Rd		2	4	1	16	64	
USFS #3075 White Salmon Rd		2	4	1	16	64	
Silver Fir Campground		0.5	1	1	16	16	
<i>TOTAL grooming miles for trail systems listed above:</i>				Proposed 24-25	364.8 miles		

NA

COST SUMMARY

FOR ONGOING TRAIL GROOMING AND HAULING TRUCK FUNDING ONLY

NOTE: ORIGINAL APPLICATION ON FILE, ONLY UPDATE FIELDS WITH CHANGES SINCE LAST SEASON.

PROJECT TYPE Trail Grooming (& Hauling Truck)		AGENCY		TELEPHONE NUMBER ()	
(A) THROUGH (E) BELOW IS OPTIONAL FOR SPONSORING CLUB/COUNCILS FILLING OUT THIS APPLICATION:					
<p>(A) TYPE OF COST – ITEMIZE ALL COST TYPES, i.e., salaries, maintenance, construction, equipment, supplies, etc. (B) PROGRAM FUNDS BEING REQUESTED – DOLLAR AMOUNT FOR EACH COST TYPE. (C) NATURE OF MATCHING, COST SHARING OR VOLUNTEER SERVICES PROVIDED – EXPLAIN WHAT SUCH SERVICES ARE. (D) VALUE OF MATCHING, COST SHARING OR VOLUNTEER SERVICES PROVIDED – ESTIMATE THE VALUE OF SUCH SERVICES. (E) SOURCE OF MATCHING, COST SHARING FUNDS OR VOLUNTEER SERVICES PROVIDED – IDENTIFY WHETHER THEY ARE COUNTY/STATE GENERAL FUNDS, FEDERAL AGENCY FUNDS, LOCAL CLUB FUNDS, VOLUNTEER HOURS, ETC.</p>					
Type of Cost (A)	Grooming Funds Requested (B)	Hauling Truck Funds Requested (B)	Nature of Matching/Cost Sharing Funds or Volunteer Service Provided (C) *	Value of (C) (D) *	Source of Matching/Cost Sharing Funds or Volunteer Service Provided (E) *
Operator Salary/Benefits	\$			\$	
Program Administration	\$			\$	
Postage/Telephone	\$			\$	
Snow Cat Maintenance/Parts/Labor	\$			\$	
Hauling Truck Maintenance/Parts/Lab	\$	\$		\$	
Fuel, oil, grease	\$	\$		\$	
Storage (Rental)	\$			\$	
Trail Maintenance	\$			\$	
Signing	\$			\$	
Miscellaneous (explain)	\$			\$	
	\$			\$	
TOTALS (enter totals from Page 1)	\$	\$		\$	
Any major snow cat breakdowns? Yes/No	Length of down time?		Explain type of breakdown:		
What type(s) of snow groomer(s) are currently being used?					
Make	Model	Year	Season Beg Hrs	Season End Hrs	Season Total Hrs
Make	Model	Year	Season Beg Hrs	Season End Hrs	Season Total Hrs
Make	Model	Year	Season Beg Hrs	Season End Hrs	Season Total Hrs

Agreement

In the event funding is recommended by the Snowmobile Advisory Committee for continued grooming of snowmobile trails, or by the Winter Recreation Advisory Committee for continued grooming of non-motorized trails, and approved by State Parks, either an existing Purchased Services Contract will be modified to reflect the approved budget, or a new Purchased Services Contract will be awarded through a public bidding process. In some instances, a grant will be awarded provided the Applicant meets Program requirements.

The applicant certifies that, to the best of his/her knowledge, the information in this application is true and correct.

Lynne Oliver
Signature of Applicant

Lynne Oliver, TREASURER
Printed Name and Title of Applicant

5-8-2024
Date

Pete R. Ryan
Signature of Grooming Council Representative

*Peter TRYON, President NNSC
Grooming Council Rep*
Printed Name and Title of Grooming Council Rep.

5/8/2024
Date

List of Landowner Permission Documents

You are required to obtain written permission from all landowners for WA State Parks and Recreation Commission to provide winter recreational services on land which this project will occur. The landowners must include approval of each groomed trail route and verification of the number of miles of groomed trails. Each landowner must complete the *Winter Recreation Use Permit* (see following pages). This must be submitted either with the application or by the due date.

Land owner permission documents are attached from the following landowners:

Owners	Number of miles
1. USFS	22.5
2.	
3.	
4.	
5.	
6.	
7.	

I hereby certify that all appropriate landowners have been asked for their permission to use their land for winter recreation activities, and that their permission documents have been signed and they are either attached or received by June 1.



 Signature of Authorized Representative

Peter R Tryon, President NNSC

 Printed Name and Title

 Date 5/8/2024

PLEASE NOTE:
COPY OF ORIGINAL DOCUMENTS MUST BE ATTACHED.
ALL DOCUMENTS MUST BE CURRENT.



STATE OF WASHINGTON
 WASHINGTON STATE PARKS AND RECREATION COMMISSION
 1111 Israel Road SW P. O. Box 42650 Olympia, Washington 98504-2650 (360) 902-8500

Date: 04/24/2024
Landowner: USDA Forest Service
Address: Mt Baker Ranger District
810 State Route 20
Sedro Wooley, WA 98284
Land Description: Public Access at sno-parks, and trails for winter recreation

<i>To be completed by applicant.</i>
Project Salmon Ridge __

WINTER RECREATION USE PERMIT

The Washington State Parks and Recreation Commission is required by statute to have landowner permission for winter recreation activities funded by the Commission on public and private lands.

RCW 79A.05.225(1) Plan, construct, and maintain suitable facilities for winter recreational activities on lands administered or acquired by the commission or as authorized on lands administered by other public agencies or private landowners by agreement.

RCW 4.24.200 and RCW 4.24.210 limit landowner liability.

RCW 4.24.200:

*The purpose of **RCW 4.24.200** and **4.24.210** is to encourage owners or others in lawful possession and control of land and water areas or channels to make them available to the public for recreational purposes by limiting their liability toward persons entering thereon and toward persons who may be injured or otherwise damaged by the acts or omissions of persons entering thereon.*

Please sign and date below.

By my signature, I do hereby grant permission for winter recreational activities to occur on my land, that are funded by the Washington State Parks and Recreation Commission, from date signed below to terminate on the 24th day of April of 20 29.

Louis "Ted" Neff, Mt. Baker District Ranger

LOUIS
NEFF
 Digitally signed
 by LOUIS NEFF
 Date: 2024.04.24
 11:14:46 -07'00'

121.70000° W 121.68333° W 121.66667° W WGS84 121.65000° W

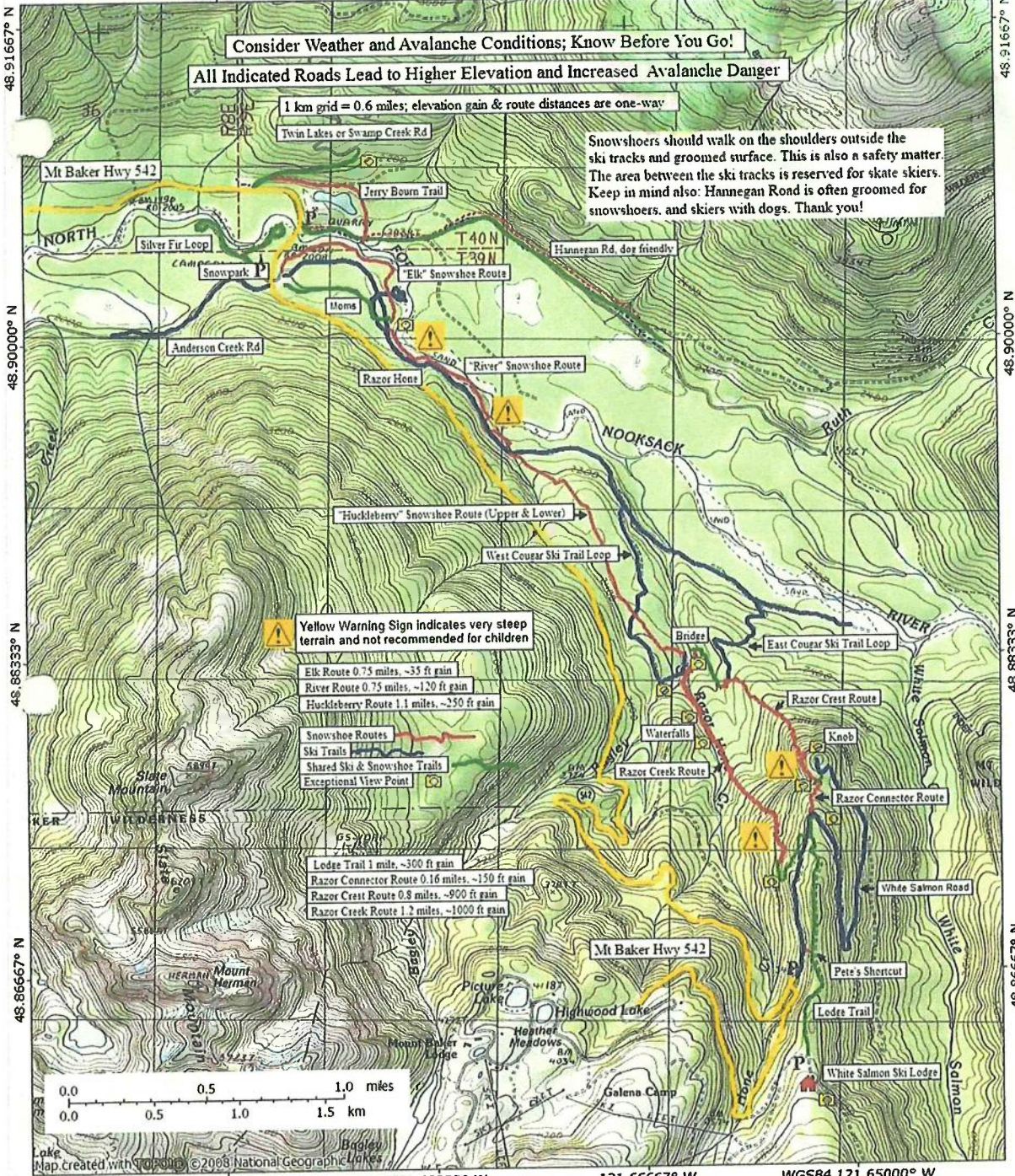

Thank you to the following groups for their support of outdoor recreation.



TN 17° MN

Welcome

Salmon Ridge Sno-Park Groomed Trail System

Explanation

- Non-Motorized Sno-Park
- Groomed Ski Trail
- Dog Friendly Groomed Trail
- Marked Ski Route
- Snowshoe
- Restroom
- View
- Highway
- Road or Trail
- Ski Lift
- Temporary Closure
- Wilderness Area

Area has 24 kilometers of groomed cross country ski trails. Trail name and distance labeled between intersections.

Snow grooming equipment may be on the trail at any time.

Trail grooming schedules may change without notice due to snow conditions, temperatures, equipment breakdowns, etc.

Be aware of potential avalanche danger, check www.rnwacs.com before you leave home.

Trail grooming schedules and maps at www.parks.wa.gov/winter

For Emergency Call 911
Whatcom Co. Sheriff 360-676-6911

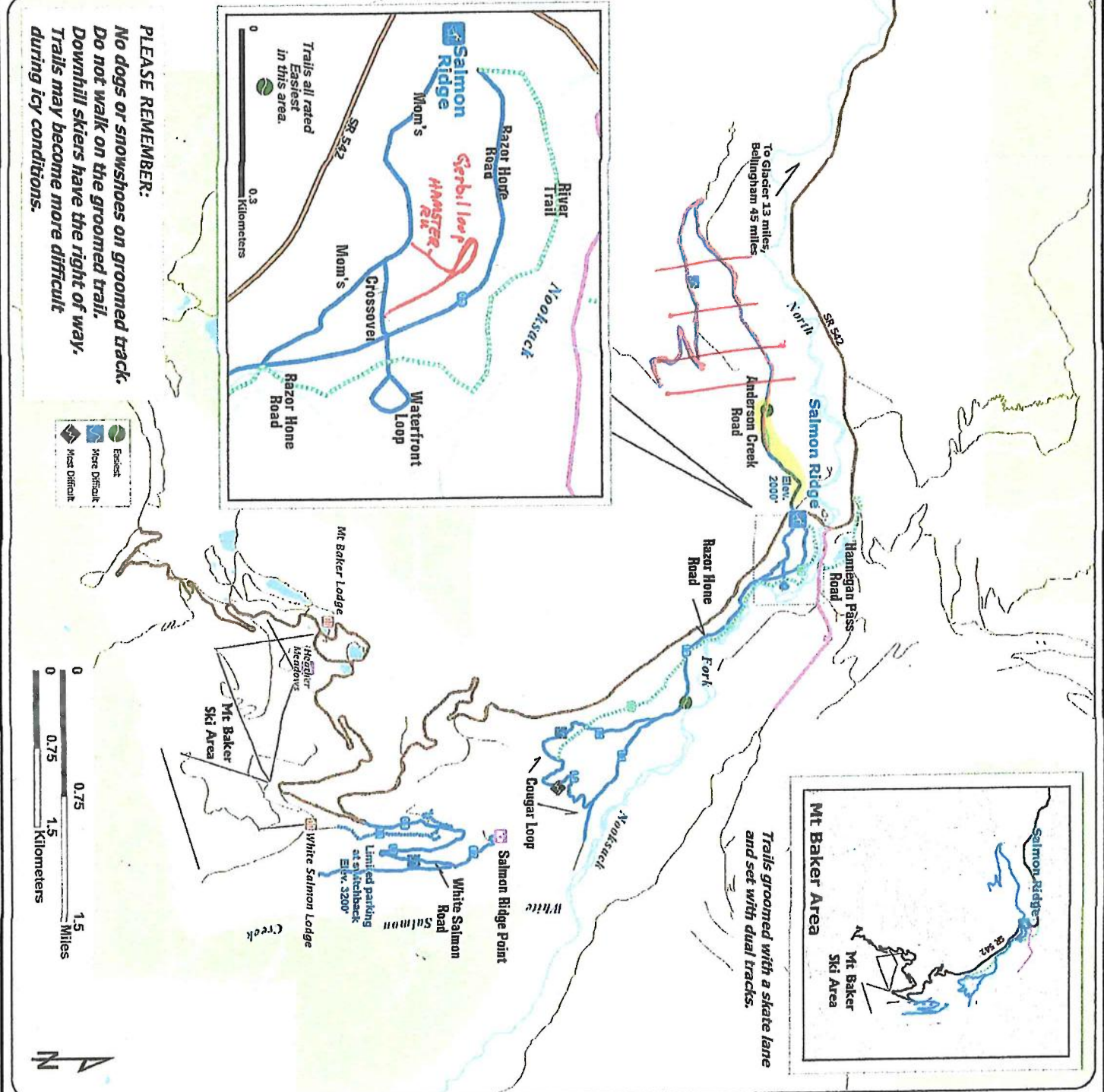

PLEASE REMEMBER:
 No dogs or snowshoes on groomed track.
 Do not walk on the groomed trail.
 Downhill skiers have the right of way.
 Trails may become more difficult during icy conditions.

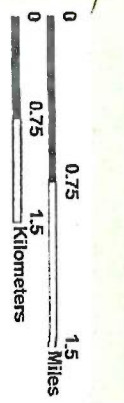

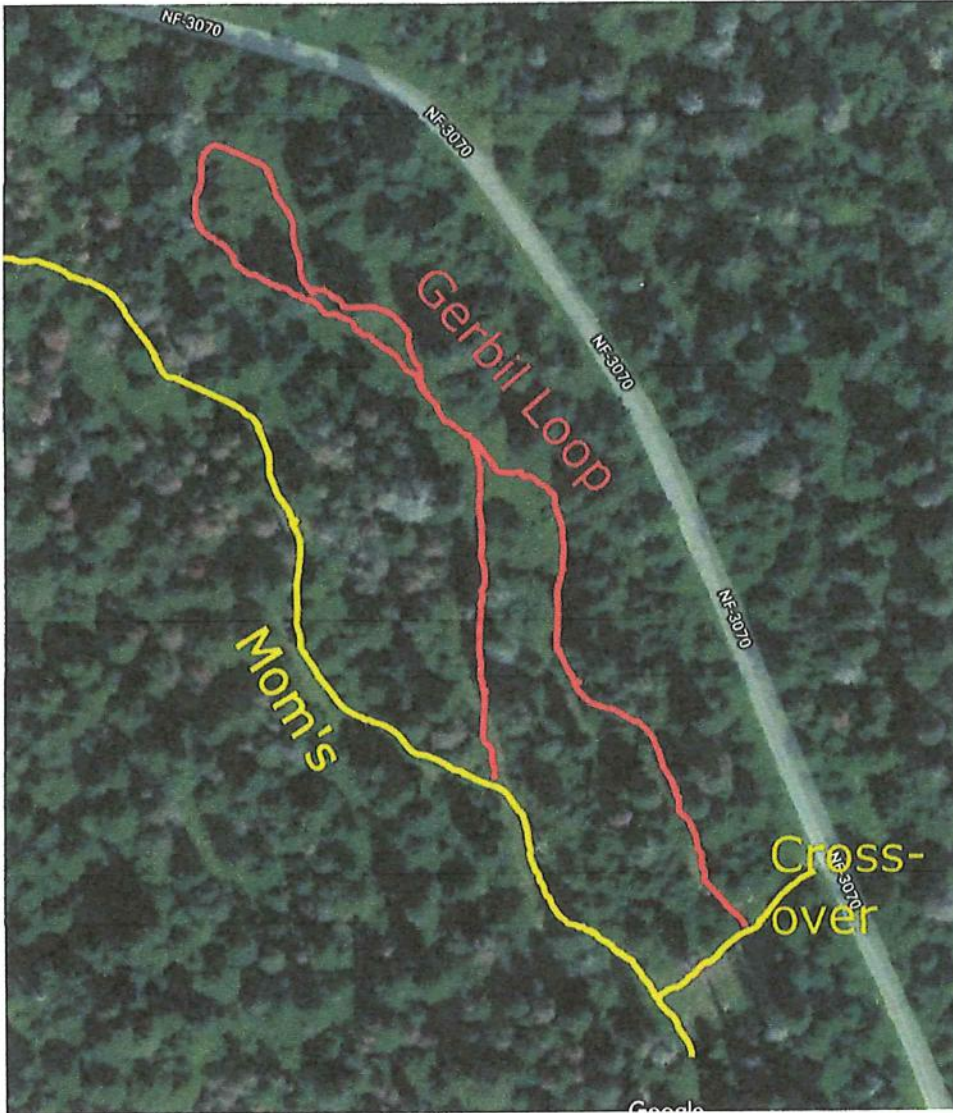

Approximate length of the red Gerbil Loop is a little over 0.25 miles.

Locator Map on Detail Section of the State SnoPark map. I believe that Mom's is not correctly placed on this map.

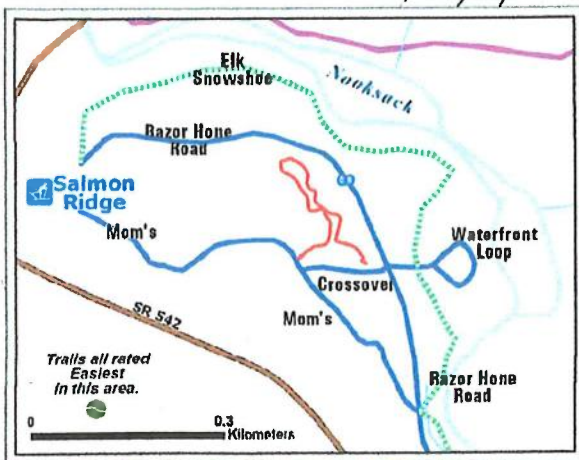



Silver Fir Campground

Proudly powered by [WordPress](#) | [View site stats](#) | [WordPress.com](#)

