

KM



FUNDING REQUEST 2024-2025

Private ♦ Ongoing ♦ Trail Grooming

Report and request for continued funding

Motorized Non-Motorized

For State Parks Use Only	
Priority	2nd, 3rd yr. review
3	Ongoing

GROOMING AREA – TRAIL SYSTEM NAME ENTIAT Program		PREVIOUS YEARS GROOMING FUNDS ALLOTTED (STATE PARKS USE) \$ 38,123
GROOMING MILES REQUESTED 1076	PREVIOUS YEARS GROOMING MILES ALLOTTED (State Parks Use) 853	

CLUB SPONSOR INFORMATION

SPONSOR NAME Lake Wenatchee Rec Club	NAME OF CLUB REPRESENTATIVE Mike Borman
SPONSOR MAILING ADDRESS 15270 Cedar Brae Rd	TITLE Grooming Council Chairman
CITY, STATE, ZIP Leavenworth, WA 98826	E-MAIL ADDRESS mkbormans@nwi.net
TELEPHONE NUMBER & EXTENSION 425-418-5144	FAX NUMBER

LOCAL GROOMING COUNCIL INFORMATION

NAME OF GROOMING COUNCIL Lake Wenatchee Rec Club Grooming Council	
VOLUNTEER GROOMING COUNCIL COORDINATOR Marilyn Mylius	TELEPHONE NUMBER 509-679-5517
MAILING ADDRESS 15270 Cedar Brae Rd	E-MAIL ADDRESS mmylius@nwi.net
CITY, STATE, ZIP Leavenworth, WA 98826	WEBSITE www.lakewenatcheerecclub.org
IF MEETINGS ARE SCHEDULED, WHERE IS THE MEETING HELD (location name and address) Clubhouse; 14400 Chiwawa Loop Rd, Leavenworth, WA (Lake Wenatchee area)	
WHAT IS THE DAY OF MONTH AND TIME OF MEETINGS (i.e., 1 st Tuesday, 7:00pm) 2nd Saturday of month, following general meeting, approx 11 am- Nov- April	

CURRENT CONTRACTOR INFORMATION

COMPANY NAME Pacific Mountain Services	NAME OF REPRESENTATIVE Bill & William Burgess
MAILING ADDRESS 22745 Brown Rd	TITLE Owners
CITY, STATE, ZIP Leavenworth, WA 98826	E-MAIL ADDRESS loggerbill@hotmail.com,wpburgess5@gmail
TELEPHONE NUMBER & EXTENSION 509-670-6665, 509-630-1944	FAX NUMBER

Detailed Season Summary

2023-2024 SEASON

1) Based on last year's log "Trail Grooming Season Totals", please answer the following:

Date grooming started: 12/12/23 Date grooming ended: 03/11/24 Total hours grooming: 144.9

Total Miles traveled: 747.8

2) Please give approximate percentage of recreationists for each category:

2 % Nordic 2 % Snowshoe 1 % Skijoring 1 % Sledding 84 % Snowmobiling 5 % Snowbiking
5 % Other

TRAIL SYSTEM

1) Total Trail map miles: 70

2) Actual groomed miles for last season: 747.8

3) Were all trails identified in the application groomed during this past season? If no, please indicate the trails that were not groomed and the reason (wildlife closure, logging, etc.) *Attach map if necessary.*

ALL TRAILS GROOMED

4) Were trails groomed that were not identified in the applications? If yes, please indicate trails name, number, map miles and frequency. Was permission to groom these additional trails obtained? (yes or no).

NO

5) If authorized trails were not groomed, please list those trails. *Attach map if necessary.*

N/A

SIGNS, MAPS, TRAIL BLAZERS, SNOW POLE ORDERS

Download trail maps, signs, and snow pole order forms from our sports funding webpage, bottom of page:

<https://parks.state.wa.us/148/Sports-Funding-Program>

FUNDING

1) Amount Spent \$ 33616.80
2023-2024

2) If you did not spend the total approved funding amount, why not? WEATHER & SNOW CONDITIONS

3) For this project, please list volunteer hours and type of work (include pre-season hours):

229- BRUSHING & TRAIL MAINTENANCE, SIGNAGE, CLUB ACTIVITIES- RIDES, POKER RUN,
SNOWMOBILE GEOCACHE GAME, DUAL SPORT, GAME NIGHTS, SMAC MEETINGS, WSSA MTGS,
BOOTH AT SNOFEST, DAILY EMAILED REPORTING AND UPDATES ON SOCIAL MEDIA,
EVENTS WITH BOONDOCKERS, OFF SEASON EVENTS

*VOL. HRS ARE SPLIT BETWEEN NORTH, SOUTH & ENTIAT AREA APPLICATIONS

Agreement

In the event funding is recommended by the Snowmobile Advisory Committee for continued grooming of snowmobile trails, or by the Winter Recreation Advisory Committee for continued grooming of non-motorized trails, and approved by State Parks, either an existing Purchased Services Contract will be modified to reflect the approved budget, or a new Purchased Services Contract will be awarded through a public bidding process.

The applicant certifies that, to the best of his/her knowledge, the information in this application is true and correct.

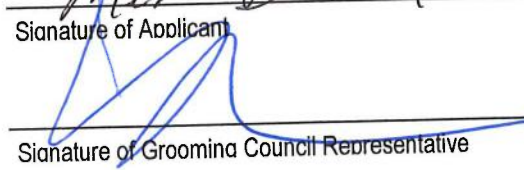
<u>Mike Borman</u> Signature of Applicant	<u>MIKE BORMAN, GROOM. COUN. CHAIR</u> Printed Name and Title of Applicant	<u>4/17/24</u> Date
<u></u> Signature of Grooming Council Representative	<u>MARILYN MYLIUS, LWRC VP / GROOM SEC.</u> Printed Name and Title of Grooming Council Rep.	<u>4/17/24</u> Date

List of Landowner Permission Documents

You are required to obtain written permission from all landowners for State Parks to provide winter recreational services on land which funded activities will occur. The landowners must include approval of each groomed trail route and verification of the number of miles of groomed trails. Each landowner must complete the *Winter Recreation Use Permit*. This must be submitted with the funding application **postmarked** by **June 1, 2024**.

Land owner permission documents are attached from the following landowners:

Owners	Number of miles
1. All USFS	70
2.	
3.	
4.	
5.	
6.	
7.	

I hereby certify that all appropriate landowners have been asked for their permission to use their land for winter recreation activities, and that their permission documents have been signed and they are either attached with the funding application or received by June 1.

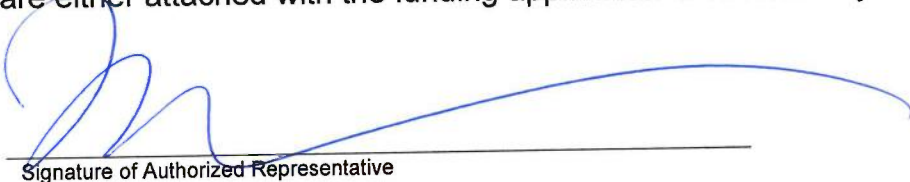

Signature of Authorized Representative

MARILYN MYLIUS, ORMG SEC, LWRC V.P.

Printed Name and Title

4/7/24

Date

PLEASE NOTE:
COPY OF ORIGINAL DOCUMENTS MUST BE ATTACHED.
ALL DOCUMENTS MUST BE CURRENT.



STATE OF WASHINGTON
 WASHINGTON STATE PARKS AND RECREATION COMMISSION
 1111 Israel Road SW P. O. Box 42650 Olympia, Washington 98504-2650 (360) 902-8500

Date: 04/07/2024
Landowner: USFS, Entiat Ranger District
Address: 2108 Entiat Way, PO Box 476
Entiat, WA 98822
Land Description: Public Access at sno-parks, and trails for winter recreation

<i>To be completed by applicant.</i>
Project Name: ENTIAT Snowmobile Grooming Program

WINTER RECREATION USE PERMIT

The Washington State Parks and Recreation Commission is required by statute to have landowner permission for winter recreation activities funded by the Commission on public and private lands.

RCW 79A.05.225(1) Plan, construct, and maintain suitable facilities for winter recreational activities on lands administered or acquired by the commission or as authorized on lands administered by other public agencies or private landowners by agreement.

RCW 4.24.200 and RCW 4.24.210 limit landowner liability.

RCW 4.24.200:

*The purpose of **RCW 4.24.200** and **4.24.210** is to encourage owners or others in lawful possession and control of land and water areas or channels to make them available to the public for recreational purposes by limiting their liability toward persons entering thereon and toward persons who may be injured or otherwise damaged by the acts or omissions of persons entering thereon.*

Please sign and date below.

By my signature, I do hereby grant permission for winter recreational activities to occur on my land, that are funded by the Washington State Parks and Recreation Commission, from date signed below to terminate on the 30th day of April of 2025.

PAUL WILLARD

Digitally signed by PAUL WILLARD
 Date: 2024.04.08 08:03:26 -07'00'

Entiat Ranger District

Agency/Landowner

Date

RCW 4.24.210

Liability of owners or others in possession of land and water areas for injuries to recreation users—Known dangerous artificial latent conditions—Other limitations

(1) Except as otherwise provided in subsection (3) or (4) of this section, any public or private landowners, hydroelectric project owners, or others in lawful possession and control of any lands whether designated resource, rural, or urban, or water areas or channels and lands adjacent to such areas or channels, who allow members of the public to use them for the purposes of outdoor recreation, which term includes, but is not limited to, the cutting, gathering, and removing of firewood by private persons for their personal use without purchasing the firewood from the landowner, hunting, fishing, camping, picnicking, swimming, hiking, bicycling, skateboarding or other non-motorized wheel-based activities, aviation activities including, but not limited to, the operation of airplanes, ultra-light airplanes, hang gliders, parachutes, and paragliders, rock climbing, the riding of horses or other animals, clam digging, pleasure driving of off-road vehicles, snowmobiles, and other vehicles, boating, kayaking, canoeing, rafting, nature study, winter or water sports, viewing or enjoying historical, archaeological, scenic, or scientific sites, without charging a fee of any kind therefor, shall not be liable for unintentional injuries to such users.

(2) Except as otherwise provided in subsection (3) or (4) of this section, any public or private landowner or others in lawful possession and control of any lands whether rural or urban, or water areas or channels and lands adjacent to such areas or channels, who offer or allow such land to be used for purposes of a fish or wildlife cooperative project, or allow access to such land for cleanup of litter or other solid waste, shall not be liable for unintentional injuries to any volunteer group or to any other users.

(3) Any public or private landowner, or others in lawful possession and control of the land, may charge an administrative fee of up to twenty-five dollars for the cutting, gathering, and removing of firewood from the land.

(4)(a) Nothing in this section shall prevent the liability of a landowner or others in lawful possession and control for injuries sustained to users by reason of a known dangerous artificial latent condition for which warning signs have not been conspicuously posted.

(i) A fixed anchor used in rock climbing and put in place by someone other than a landowner is not a known dangerous artificial latent condition and a landowner under subsection (1) of this section shall not be liable for unintentional injuries resulting from the condition or use of such an anchor.



STATE OF WASHINGTON
WASHINGTON STATE PARKS AND RECREATION COMMISSION
1111 Israel Road SW P. O. Box 42650 Olympia, Washington 98504-2650 (360) 902-8500

(ii) Releasing water or flows and making waterways or channels available for kayaking, canoeing, or rafting purposes pursuant to and in substantial compliance with a hydroelectric license issued by the federal energy regulatory commission, and making adjacent lands available for purposes of allowing viewing of such activities, does not create a known dangerous artificial latent condition and hydroelectric project owners under subsection (1) of this section shall not be liable for unintentional injuries to the recreational users and observers resulting from such releases and activities.

(b) Nothing in RCW 4.24.200 and this section limits or expands in any way the doctrine of attractive nuisance.

(c) Usage by members of the public, volunteer groups, or other users is permissive and does not support any claim of adverse possession.

(5) For purposes of this section, the following are not fees:

(a) A license or permit issued for statewide use under authority of chapter 79A.05 RCW or Title 77 RCW;

(b) A pass or permit issued under RCW 79A.80.020, 79A.80.030, or 79A.80.040;

(c) A daily charge not to exceed twenty dollars per person, per day, for access to a publicly owned ORV sports park, as defined in RCW 46.09.310, or other public facility accessed by a highway, street, or nonhighway road for the purposes of off-road vehicle use; and

(d) Payments to landowners for public access from state, local, or nonprofit organizations established under department of fish and wildlife cooperative public access agreements if the landowner does not charge a fee to access the land subject to the cooperative agreement.

KM



FUNDING REQUEST 2024-2025

Private • Ongoing • Trail Grooming
 Report and request for continued funding

XXXX Motorized Non-Motorized

GROOMING AREA – TRAIL SYSTEM NAME Lake Chelan		PREVIOUS YEARS GROOMING FUNDS ALLOTTED (STATE PARKS USE) \$ 118,865
GROOMING MILES REQUESTED 2170	PREVIOUS YEARS GROOMING MILES ALLOTTED (State Parks Use) 2,660	

CLUB SPONSOR INFORMATION

SPONSOR NAME LAKE CHELAN SNOWMOBILE CLUB	NAME OF CLUB REPRESENTATIVE KEVIN AMSDEN
SPONSOR MAILING ADDRESS P.O. BOX 541	TITLE GROOMING COUNCIL PRESIDENT
CITY, STATE, ZIP Chelan, WA 98816	E-MAIL ADDRESS kamsden@manson.org
TELEPHONE NUMBER & EXTENSION 509-470-1774	FAX NUMBER 509-687-6109

LOCAL GROOMING COUNCIL INFORMATION

NAME OF GROOMING COUNCIL Lake Chelan	
VOLUNTEER GROOMING COUNCIL COORDINATOR Kevin Amsden	TELEPHONE NUMBER 509-687-9595
MAILING ADDRESS P. O. Box 541	E-MAIL ADDRESS kamsden@manson.org
CITY, STATE, ZIP Chelan, WA 98816	WEBSITE http://lkchelansnomobileclub.com
IF MEETINGS ARE SCHEDULED, WHERE IS THE MEETING HELD (location name and address) Chelan Ranger District, 428 West Woodin AVE, Chelan, WA 98816	
WHAT IS THE DAY OF MONTH AND TIME OF MEETINGS (i.e., 1 st Tuesday, 7:00pm) 2 nd Monday Nov-April	

CURRENT CONTRACTOR INFORMATION

COMPANY NAME Fatty Ks LLC	NAME OF REPRESENTATIVE Jeff Klapstein
MAILING ADDRESS 1461 Swartout Road	TITLE Owner
CITY, STATE, ZIP Manson, WA 98831	E-MAIL ADDRESS fattyksllc@gmail.com
TELEPHONE NUMBER & EXTENSION 509-860-3633	FAX NUMBER 509-687-3458

Detailed Season Summary

2023-2024 SEASON

1) Based on last year's log "Trail Grooming Season Totals", please answer the following:

Date grooming started: **1/23/2024** Date grooming ended: **2/24/2024** Total hours grooming: **392**

Total Miles traveled: **2170**

2) Please give approximate percentage of recreationists for each category:

4 % Nordic **1** % Snowshoe ___ % Skijoring ___ % Sledding **90** % Snowmobiling **5** % Snowbiking
___ % Other

TRAIL SYSTEM

1) Total Trail map miles: **170**

2) Actual groomed miles for last season: **1983**

3) Were all trails identified in the application groomed during this past season? If no, please indicate the trails that were not groomed and the reason (wildlife closure, logging, etc.) **1) CAMAS TRAIL DUE TO ROCKFALL**

4) Were trails groomed that were not identified in the applications? If yes, please indicate trails name, number, map miles and frequency. Was permission to groom these additional trails obtained? (yes or no). **THE SOMEWHERE TO RIDE TRAIL WAS GROOMED WHEN SNOW DEPTH WAS NOT SUFFICIENT FOR GROOMING OF THE BERGMAN GULCH TRAIL. THIS GROOMING IS AUTHORIZED BECAUSE THE TRAIL IS DESIGNATED FOR SNOWMOBILE USE AND EACH SEASON THE THE BERGMAN GULCH TRAIL HAS LOW SNOW EARLY/LATE IN THE SEASON.**

5) If authorized trails were not groomed, please list those trails. *Attach map if necessary.* **1) CAMAS TRAIL DUE TO ROCKFALL.**

SIGNS, MAPS, TRAIL BLAZERS, SNOW POLE ORDERS

Download trail maps, signs, and snow pole order forms from our sports funding webpage, bottom of page:
<https://parks.state.wa.us/148/Sports-Funding-Program>

FUNDING

1) Amount Spent **\$115,248**
2023-2024

2) If you did not spend the total approved funding amount, why not? **Contract amount was \$118,865 which left a balance of \$3,617. Due to low snowfall in early season the total approved was not used.**

3) For this project, please list volunteer hours and type of work (include pre-season hours):

GROOMER COORDINATOR: MONITORING, OVERSIGHT, PLANNING, MEETINGS 170 HRS

TRAIL AND SNOWPARK SIGNING, LOG OUT, TRAIL MAINTENANCE 100 HRS

MONTHLY GROOMER COUNCIL MEETINGS (6 MEETINGS X 2 HOURS X 5 MEMBERS) 60 HRS

FIREWOOD FOR YURT AND WARMING HUT (8 PEOPLE X 8 HRS X 4 DAYS) 256 HRS

Agreement

In the event funding is recommended by the Snowmobile Advisory Committee for continued grooming of snowmobile trails, or by the Winter Recreation Advisory Committee for continued grooming of non-motorized trails, and approved by State Parks, either an existing Purchased Services Contract will be modified to reflect the approved budget, or a new Purchased Services Contract will be awarded through a public bidding process.

The applicant certifies that, to the best of his/her knowledge, the information in this application is true and correct.



Signature of Applicant

Kevin Amsden/Gr. Council Rep
Name /Title

5/31/24
Date



Signature of Grooming Council Rep.

Kevin Amsden/Gr. Council Rep
Name /Title

5/31/24
Date

List of Landowner Permission Documents

You are required to obtain written permission from all landowners for State Parks to provide winter recreational services on land which funded activities will occur. The landowners must include approval of each groomed trail route and verification of the number of miles of groomed trails. Each landowner must complete the *Winter Recreation Use Permit*. This must be submitted with the funding application **postmarked** by **June 1, 2023**.

Land owner permission documents are attached from the following landowners:

Owners	Number of miles
1. Echo Valley Ski Area	Snowpark
2. USFS- 3 Snowparks and Trails	170
3. Lake Chelan Reclamation District	Snowpark
4. Marci Hale	Snowpark
5.	
6.	
7.	

I hereby certify that all appropriate landowners have been asked for their permission to use their land for winter recreation activities, and that their permission documents have been signed and they are either attached with the funding application or received by June 1.



 Signature of Authorized Representative

Kevin Amsden, Grooming Council Rep.

 Printed Name and Title

5/31/2024

 Date

PLEASE NOTE:
COPY OF ORIGINAL DOCUMENTS MUST BE ATTACHED.
ALL DOCUMENTS MUST BE CURRENT.



STATE OF WASHINGTON
 WASHINGTON STATE PARKS AND RECREATION COMMISSION

1111 Israel Road SW P. O. Box 42650 Olympia, Washington 98504-2650 (360) 902-8500

Date: 5/11/2021
Landowner: Echo Valley Ski Area
Address: 491 Cooper Gulch Road, Manson, WA 98831
Land Description: Echo Valley Snowpark

<i>To be completed by applicant.</i>
Project Name: Lake Chelan Snowmobile Trails

WINTER RECREATION USE PERMIT

The Washington State Parks and Recreation Commission is required by statute to have landowner permission for winter recreation activities funded by the Commission on public and private lands.

RCW 79A.05.225(1) Plan, construct, and maintain suitable facilities for winter recreational activities on lands administered or acquired by the commission or as authorized on lands administered by other public agencies or private landowners by agreement.

RCW 4.24.200 and RCW 4.24.210 limit landowner liability.

RCW 4.24.200:

The purpose of RCW 4.24.200 and 4.24.210 is to encourage owners or others in lawful possession and control of land and water areas or channels to make them available to the public for recreational purposes by limiting their liability toward persons entering thereon and toward persons who may be injured or otherwise damaged by the acts or omissions of persons entering thereon.

Please sign and date below.

By my signature, I do hereby grant permission for winter recreational activities to occur on Echo Valley Ski Area land, that are funded by the Washington State Parks and Recreation Commission, from date signed below to terminate on the 30 day of

June of 2026.

 Agency/Landowner
 Club President

5-26-2021
 Date



STATE OF WASHINGTON
 WASHINGTON STATE PARKS AND RECREATION COMMISSION
 1111 Israel Road SW P. O. Box 42650 Olympia, Washington 98504-2650 (360) 902-8500

Date: 5/11/2021
Landowner: Marci Hale
Address: 2385 Shady Pass Road, Chelan, WA 98816
Land Description: 25 Mile Snowpark

<i>To be completed by applicant.</i>
<i>Project Name: Lake Chelan Snowmobile Trails</i>

WINTER RECREATION USE PERMIT

The Washington State Parks and Recreation Commission is required by statute to have landowner permission for winter recreation activities funded by the Commission on public and private lands.

RCW 79A.05.225(1) Plan, construct, and maintain suitable facilities for winter recreational activities on lands administered or acquired by the commission or as authorized on lands administered by other public agencies or private landowners by agreement.

RCW 4.24.200 and RCW 4.24.210 limit landowner liability.

RCW 4.24.200:

The purpose of RCW 4.24.200 and 4.24.210 is to encourage owners or others in lawful possession and control of land and water areas or channels to make them available to the public for recreational purposes by limiting their liability toward persons entering thereon and toward persons who may be injured or otherwise damaged by the acts or omissions of persons entering thereon.

Please sign and date below.

By my signature, I do hereby grant permission for winter recreational activities to occur on my land, that are funded by the Washington State Parks and Recreation Commission, from date signed below to terminate on the 30 day of June of 2026.

Marci Hale

 Agency/Landowner

May 24, 2021

 Date



STATE OF WASHINGTON
 WASHINGTON STATE PARKS AND RECREATION COMMISSION
 1111 Israel Road SW P. O. Box 42650 Olympia, Washington 98504-2650 (360) 902-8500

Date: 5/11/2021
Landowner: US Forest Service
Address: 428 West Woodin Ave. Chelan, WA 98816
Land Description: Public Access at Black Canyon, SF Gold Creek and small portion of 25 Mile Snowparks, and 170 miles of trail for winter recreation

<i>To be completed by applicant.</i>
<i>Project Name: Lake Chelan Snowmobile Trails</i>

WINTER RECREATION USE PERMIT

The Washington State Parks and Recreation Commission is required by statute to have landowner permission for winter recreation activities funded by the Commission on public and private lands.

RCW 79A.05.225(1) *Plan, construct, and maintain suitable facilities for winter recreational activities on lands administered or acquired by the commission or as authorized on lands administered by other public agencies or private landowners by agreement.*

RCW 4.24.200 and RCW 4.24.210 limit landowner liability.

RCW 4.24.200:

*The purpose of **RCW 4.24.200** and **4.24.210** is to encourage owners or others in lawful possession and control of land and water areas or channels to make them available to the public for recreational purposes by limiting their liability toward persons entering thereon and toward persons who may be injured or otherwise damaged by the acts or omissions of persons entering thereon.*

Please sign and date below.

By my signature, I do hereby grant permission for winter recreational activities to occur on US Forest Service land, that are funded by the Washington State Parks and Recreation Commission, from date signed below to terminate on the 30 day of June of 2026.

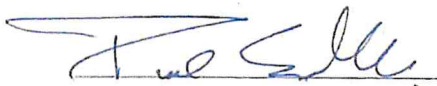
 (FOR) KARI GROVER WIER
 CHELAN DISTRICT RANGER

May 24, 2021



STATE OF WASHINGTON
 WASHINGTON STATE PARKS AND RECREATION COMMISSION
 1111 Israel Road SW P. O. Box 42650 Olympia, Washington 98504-2650 (360) 902-8500

Date: 5/11/2021
Landowner: Lake Chelan Reclamation District
Address: 80 Wapato Way Manson, WA 98831
Land Description: Antilon Snowpark

<i>To be completed by applicant.</i>
Project Name: Lake Chelan Snowmobile Trails

WINTER RECREATION USE PERMIT

The Washington State Parks and Recreation Commission is required by statute to have landowner permission for winter recreation activities funded by the Commission on public and private lands.

RCW 79A.05.225(1) Plan, construct, and maintain suitable facilities for winter recreational activities on lands administered or acquired by the commission or as authorized on lands administered by other public agencies or private landowners by agreement.

RCW 4.24.200 and RCW 4.24.210 limit landowner liability.

RCW 4.24.200:

*The purpose of **RCW 4.24.200** and **4.24.210** is to encourage owners or others in lawful possession and control of land and water areas or channels to make them available to the public for recreational purposes by limiting their liability toward persons entering thereon and toward persons who may be injured or otherwise damaged by the acts or omissions of persons entering thereon.*

Please sign and date below.

By my signature, I do hereby grant permission for winter recreational activities to occur on Lake Chelan Reclamation District land, that are funded by the Washington State Parks and Recreation Commission, from date signed below to terminate on the 30 day of June of 2026.

 Agency/Landowner MANAGER

5/12/21
 Date



FUNDING REQUEST 2024-2025

Private ♦ Ongoing ♦ Trail Grooming

Report and request for continued funding

Motorized Non-Motorized

For State Parks Use Only	
Priority	2nd, 3rd yr. review
3	Ongoing

GROOMING AREA – TRAIL SYSTEM NAME Lake Wenatchee NORTH Program		PREVIOUS YEARS GROOMING FUNDS ALLOTTED (STATE PARKS USE) \$ 58,683
GROOMING MILES REQUESTED 1360	PREVIOUS YEARS GROOMING MILES ALLOTTED (State Parks Use) 1,313	

CLUB SPONSOR INFORMATION

SPONSOR NAME Lake Wenatchee Rec Club	NAME OF CLUB REPRESENTATIVE Mike Borman
SPONSOR MAILING ADDRESS 15270 Cedar Brae Rd	TITLE Grooming Council Chairman
CITY, STATE, ZIP Leavenworth, WA 98826	E-MAIL ADDRESS mkbormans@nwi.net
TELEPHONE NUMBER & EXTENSION 425-418-5144	FAX NUMBER

LOCAL GROOMING COUNCIL INFORMATION

NAME OF GROOMING COUNCIL Lake Wenatchee Rec Club Grooming Council	
VOLUNTEER GROOMING COUNCIL COORDINATOR Marilyn Mylius	TELEPHONE NUMBER 509-679-5517
MAILING ADDRESS 15270 Cedar Brae Rd	E-MAIL ADDRESS mmylius@nwi.net
CITY, STATE, ZIP Leavenworth, WA 98826	WEBSITE www.lakewenatcheerecclub.org
IF MEETINGS ARE SCHEDULED, WHERE IS THE MEETING HELD (location name and address) Clubhouse at 14400 Chiwawa Loop Rd, Leavenworth, WA (Lake Wenatchee area)	
WHAT IS THE DAY OF MONTH AND TIME OF MEETINGS (i.e., 1 st Tuesday, 7:00pm) 2nd Saturday of the month, following general membership mtg, at approx 11 am, Nov- April	

CURRENT CONTRACTOR INFORMATION

COMPANY NAME Pacific Mountain Services	NAME OF REPRESENTATIVE Bill & William Burgess
MAILING ADDRESS 22745 Brown Rd	TITLE Owners
CITY, STATE, ZIP Leavenworth, WA 98826	E-MAIL ADDRESS loggerbill@hotmail.com,wpburgess5@gmail.com
TELEPHONE NUMBER & EXTENSION 509-670-6665, 509-630-1944	FAX NUMBER

Detailed Season Summary

2023-2024 SEASON

1) Based on last year's log "Trail Grooming Season Totals", please answer the following:

Date grooming started: 12/2/23 Date grooming ended: 3/29/24 Total hours grooming: 316.7

Total Miles traveled: 1360.4

2) Please give approximate percentage of recreationists for each category:

3 % Nordic 2 % Snowshoe 1 % Skijoring 1 % Sledding 83 % Snowmobiling 5 % Snowbiking
5 % Other

TRAIL SYSTEM

1) Total Trail map miles: 60

2) Actual groomed miles for last season: 1360.4

3) Were all trails identified in the application groomed during this past season? If no, please indicate the trails that were not groomed and the reason (wildlife closure, logging, etc.) *Attach map if necessary.*

ALL TRAILS GROOMED EXCEPT - 1 MILE PERMANENT CLOSURE OF A SECTION OF 1C

4) Were trails groomed that were not identified in the applications? If yes, please indicate trails name, number, map miles and frequency. Was permission to groom these additional trails obtained? (yes or no).

NO

5) If authorized trails were not groomed, please list those trails. *Attach map if necessary.*

N/A

SIGNS, MAPS, TRAIL BLAZERS, SNOW POLE ORDERS

Download trail maps, signs, and snow pole order forms from our sports funding webpage, bottom of page:

<https://parks.state.wa.us/148/Sports-Funding-Program>

FUNDING

1) Amount Spent \$ 56,354.60
2023-2024

2) If you did not spend the total approved funding amount, why not? **UNSPENT- \$2328, WEATHER**

3) For this project, please list volunteer hours and type of work (include pre-season hours):

**403 HRS- BRUSHING, TREE & DEBRIS REMOVAL, SIGNAGE, CLUB ACTIVITIES- RIDES, POKER RUN,
DUAL SPORT, SNOWMOBILE GEOCACHE GAME, GAME NIGHTS, SMAC MEETINGS, WSSA MTGS,**

BOOTH AT SNOFEST, DAILY EMAILED REPORTS, UPDATE ON SOCIAL MEDIA & WEBSITE,

EVENTS WITH BOONDOCKERS, OFF-SEASON EVENTS

***VOLUNTEER HRS ARE SPLIT BETWEEN NORTH, SOUTH AND ENTIAT APPLICATIONS**

Agreement

In the event funding is recommended by the Snowmobile Advisory Committee for continued grooming of snowmobile trails, or by the Winter Recreation Advisory Committee for continued grooming of non-motorized trails, and approved by State Parks, either an existing Purchased Services Contract will be modified to reflect the approved budget, or a new Purchased Services Contract will be awarded through a public bidding process.

The applicant certifies that, to the best of his/her knowledge, the information in this application is true and correct.

Mike Borman
Signature of Applicant

MIKE BORMAN, GRMG. CNCL CHAIR 4/7/24
Printed Name and Title of Applicant Date

[Signature]
Signature of Grooming Council Representative

MARILYN MYLIUS, VP/GRMG SEC. 4/7/24
Printed Name and Title of Grooming Council Rep. Date



STATE OF WASHINGTON
 WASHINGTON STATE PARKS AND RECREATION COMMISSION
 1111 Israel Road SW P. O. Box 42650 Olympia, Washington 98504-2650 (360) 902-8500

Date: 04/07/2024
Landowner: USFS, Wenatchee River Ranger District
Address: 600 Sherbourne St Leavenworth, WA 98826
Land Description: Public Access at sno-parks, and trails for winter recreation

<i>To be completed by applicant.</i>
Project Name: Lake Wenatchee NORTH Snowmobile Grooming Program

WINTER RECREATION USE PERMIT

The Washington State Parks and Recreation Commission is required by statute to have landowner permission for winter recreation activities funded by the Commission on public and private lands.

RCW 79A.05.225(1) *Plan, construct, and maintain suitable facilities for winter recreational activities on lands administered or acquired by the commission or as authorized on lands administered by other public agencies or private landowners by agreement.*

RCW 4.24.200 and RCW 4.24.210 limit landowner liability.

RCW 4.24.200:

*The purpose of **RCW 4.24.200** and **4.24.210** is to encourage owners or others in lawful possession and control of land and water areas or channels to make them available to the public for recreational purposes by limiting their liability toward persons entering thereon and toward persons who may be injured or otherwise damaged by the acts or omissions of persons entering thereon.*

Please sign and date below.

By my signature, I do hereby grant permission for winter recreational activities to occur on my land, that are funded by the Washington State Parks and Recreation Commission, from date signed below to terminate on the 30th day of April of 2025.

[Signature]
 Deputy Ranger
 Agency/Landowner

4/8/2024
 Date

Daniel Gillyard, Deputy Ranger

Wenatchee River Ranger
District

4/8/24

Agency/Landowner

Date

RCW 4.24.210

Liability of owners or others in possession of land and water areas for injuries to recreation users—Known dangerous artificial latent conditions—Other limitations

(1) Except as otherwise provided in subsection (3) or (4) of this section, any public or private landowners, hydroelectric project owners, or others in lawful possession and control of any lands whether designated resource, rural, or urban, or water areas or channels and lands adjacent to such areas or channels, who allow members of the public to use them for the purposes of outdoor recreation, which term includes, but is not limited to, the cutting, gathering, and removing of firewood by private persons for their personal use without purchasing the firewood from the landowner, hunting, fishing, camping, picnicking, swimming, hiking, bicycling, skateboarding or other non-motorized wheel-based activities, aviation activities including, but not limited to, the operation of airplanes, ultra-light airplanes, hang gliders, parachutes, and paragliders, rock climbing, the riding of horses or other animals, clam digging, pleasure driving of off-road vehicles, snowmobiles, and other vehicles, boating, kayaking, canoeing, rafting, nature study, winter or water sports, viewing or enjoying historical, archaeological, scenic, or scientific sites, without charging a fee of any kind therefor, shall not be liable for unintentional injuries to such users.

(2) Except as otherwise provided in subsection (3) or (4) of this section, any public or private landowner or others in lawful possession and control of any lands whether rural or urban, or water areas or channels and lands adjacent to such areas or channels, who offer or allow such land to be used for purposes of a fish or wildlife cooperative project, or allow access to such land for cleanup of litter or other solid waste, shall not be liable for unintentional injuries to any volunteer group or to any other users.

(3) Any public or private landowner, or others in lawful possession and control of the land, may charge an administrative fee of up to twenty-five dollars for the cutting, gathering, and removing of firewood from the land.

(4)(a) Nothing in this section shall prevent the liability of a landowner or others in lawful possession and control for injuries sustained to users by reason of a known dangerous artificial latent condition for which warning signs have not been conspicuously posted.

(i) A fixed anchor used in rock climbing and put in place by someone other than a landowner is not a known dangerous artificial latent condition and a landowner under subsection (1) of this section shall not be liable for unintentional injuries resulting from the condition or use of such an anchor.



STATE OF WASHINGTON
WASHINGTON STATE PARKS AND RECREATION COMMISSION
1111 Israel Road SW P. O. Box 42650 Olympia, Washington 98504-2650 (360) 902-8500

(ii) Releasing water or flows and making waterways or channels available for kayaking, canoeing, or rafting purposes pursuant to and in substantial compliance with a hydroelectric license issued by the federal energy regulatory commission, and making adjacent lands available for purposes of allowing viewing of such activities, does not create a known dangerous artificial latent condition and hydroelectric project owners under subsection (1) of this section shall not be liable for unintentional injuries to the recreational users and observers resulting from such releases and activities.

(b) Nothing in RCW 4.24.200 and this section limits or expands in any way the doctrine of attractive nuisance.

(c) Usage by members of the public, volunteer groups, or other users is permissive and does not support any claim of adverse possession.

(5) For purposes of this section, the following are not fees:

(a) A license or permit issued for statewide use under authority of chapter 79A.05 RCW or Title 77 RCW;

(b) A pass or permit issued under RCW 79A.80.020, 79A.80.030, or 79A.80.040;

(c) A daily charge not to exceed twenty dollars per person, per day, for access to a publicly owned ORV sports park, as defined in RCW 46.09.310, or other public facility accessed by a highway, street, or nonhighway road for the purposes of off-road vehicle use; and

(d) Payments to landowners for public access from state, local, or nonprofit organizations established under department of fish and wildlife cooperative public access agreements if the landowner does not charge a fee to access the land subject to the cooperative agreement.



FUNDING REQUEST 2024-2025

Private ♦ Ongoing ♦ Trail Grooming

Report and request for continued funding

Motorized Non-Motorized

For State Parks Use Only	
Priority	2nd, 3rd yr. review
3	Ongoing

GROOMING AREA – TRAIL SYSTEM NAME Lake Wenatchee SOUTH Program		PREVIOUS YEARS GROOMING FUNDS ALLOTTED (STATE PARKS USE) \$ 80,526
GROOMING MILES REQUESTED 1800	PREVIOUS YEARS GROOMING MILES ALLOTTED (State Parks Use) 1,802	

CLUB SPONSOR INFORMATION

SPONSOR NAME Lake Wenatchee Rec Club	NAME OF CLUB REPRESENTATIVE Mike Borman
SPONSOR MAILING ADDRESS 15270 Cedar Brae Rd	TITLE Grooming Council Chairman
CITY, STATE, ZIP Leavenworth, WA 98826	E-MAIL ADDRESS mkbormans@nwi.net
TELEPHONE NUMBER & EXTENSION 425-418-5144	FAX NUMBER

LOCAL GROOMING COUNCIL INFORMATION

NAME OF GROOMING COUNCIL Lake Wenatchee Rec Club Grooming Council	
VOLUNTEER GROOMING COUNCIL COORDINATOR Marilyn Mylius	TELEPHONE NUMBER 509-679-5517
MAILING ADDRESS 15270 Cedar Brae Rd	E-MAIL ADDRESS mmylius@nwi.net
CITY, STATE, ZIP Leavenworth, WA 98826	WEBSITE www.lakewenatcheerecclub.org
IF MEETINGS ARE SCHEDULED, WHERE IS THE MEETING HELD (location name and address) Clubhouse- 14400 Chiwawa loop Rd, Leavenworth, (Lake Wenatchee area)	
WHAT IS THE DAY OF MONTH AND TIME OF MEETINGS (i.e., 1 st Tuesday, 7:00pm) 2nd Saturday of month, following general member mtg, approx 11 am, Nov.- April	

CURRENT CONTRACTOR INFORMATION

COMPANY NAME Pacific Mountain Services	NAME OF REPRESENTATIVE Bill & William Burgess
MAILING ADDRESS 22745 Brown Rd	TITLE Owners
CITY, STATE, ZIP Leavenworth, WA 98826	E-MAIL ADDRESS loggerbill@hotmail.com,wpburgesss5@gmail.com
TELEPHONE NUMBER & EXTENSION 509-670-6555, 509-630-1944	FAX NUMBER

--	--

Detailed Season Summary

2023-2024 SEASON

1) Based on last year's log "Trail Grooming Season Totals", please answer the following:

Date grooming started: 12/2/23 Date grooming ended: 3/20/24 Total hours grooming: 365.4

Total Miles traveled: 1578.1

2) Please give approximate percentage of recreationists for each category:

3 % Nordic 2 % Snowshoe 1 % Skijoring 1 % Sledding 83 % Snowmobiling 5 % Snowbiking
5 % Other

TRAIL SYSTEM

1) Total Trail map miles: 70

2) Actual groomed miles for last season: 1578.1

3) Were all trails identified in the application groomed during this past season? If no, please indicate the trails that were not groomed and the reason (wildlife closure, logging, etc.) *Attach map if necessary.*
ALL TRAILS GROOMED

4) Were trails groomed that were not identified in the applications? If yes, please indicate trails name, number, map miles and frequency. Was permission to groom these additional trails obtained? (yes or no).
NO

5) If authorized trails were not groomed, please list those trails. *Attach map if necessary.*
N/A

SIGNS, MAPS, TRAIL BLAZERS, SNOW POLE ORDERS

Download trail maps, signs, and snow pole order forms from our sports funding webpage, bottom of page:

<https://parks.state.wa.us/148/Sports-Funding-Program>

FUNDING

1) Amount Spent \$ 84,772.80
2023-2024

2) If you did not spend the total approved funding amount, why not? ALL FUNDS SPENT

3) For this project, please list volunteer hours and type of work (include pre-season hours):
520- BRUSHING, TREE & DEBRIS REMOVAL, TRAIL MAINTENANCE, SIGNAGE, CLUB ACTIVITIES-
RIDES, POKER RUN, SNOWMOBILE GEOCACHE GAME, GAME NIGHTS, SMAC MEETINGS, WSSA
MTGS, BOOTH AT SNOFEST, DAILY EMAILED REPORTS AND SOCIAL MEDIA UPDATES, EVENTS
WITH BOONDOCKERS, OFF-SEASON EVENTS
*VOL HRS ARE SPLIT BETWEEN NORTH, SOUTH, AND ENTIAT APPLICATIONS

Agreement

In the event funding is recommended by the Snowmobile Advisory Committee for continued grooming of snowmobile trails, or by the Winter Recreation Advisory Committee for continued grooming of non-motorized trails, and approved by State Parks, either an existing Purchased Services Contract will be modified to reflect the approved budget, or a new Purchased Services Contract will be awarded through a public bidding process.

The applicant certifies that, to the best of his/her knowledge, the information in this application is true and correct.

Mike Borman
Signature of Applicant

MIKE BORMAN, GRMG CNCL CHAIR
Printed Name and Title of Applicant

4/7/24
Date

[Signature]
Signature of Grooming Council Representative

MARILYN MYLIUS, VP & GRMG. SEC.
Printed Name and Title of Grooming Council Rep.

4/7/24
Date

List of Landowner Permission Documents

You are required to obtain written permission from all landowners for State Parks to provide winter recreational services on land which funded activities will occur. The landowners must include approval of each groomed trail route and verification of the number of miles of groomed trails. Each landowner must complete the *Winter Recreation Use Permit*. This must be submitted with the funding application **postmarked** by **June 1, 2024**.

Land owner permission documents are attached from the following landowners:

Owners	Number of miles
1. USFS	70
2.	
3.	
4.	
5.	
6.	
7.	

I hereby certify that all appropriate landowners have been asked for their permission to use their land for winter recreation activities, and that their permission documents have been signed and they are either attached with the funding application or received by June 1.

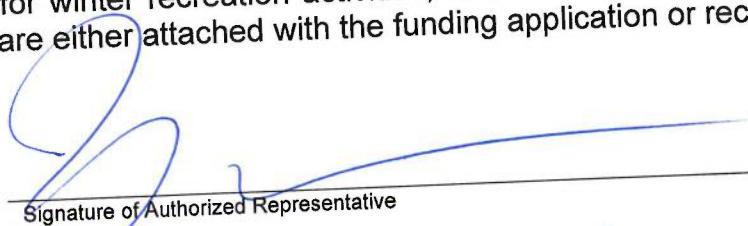

Signature of Authorized Representative

MARILYN MYLIUS, LWRC VP & GRMG CNCL. SEC

Printed Name and Title

4/7/24

Date

PLEASE NOTE:
COPY OF ORIGINAL DOCUMENTS MUST BE ATTACHED.
ALL DOCUMENTS MUST BE CURRENT.



STATE OF WASHINGTON
 WASHINGTON STATE PARKS AND RECREATION COMMISSION
 1111 Israel Road SW P. O. Box 42650 Olympia, Washington 98504-2650 (360) 902-8500

Date: 04/07/2024
Landowner: USFS, Wenatchee River Ranger District Address: 600 Sherbourne St Leavenworth, WA 98826
Land Description: Public Access at sno-parks, and trails for winter recreation

<i>To be completed by applicant.</i>
Project Name: Lake Wenatchee SOUTH Snowmobile Grooming Program

WINTER RECREATION USE PERMIT

The Washington State Parks and Recreation Commission is required by statute to have landowner permission for winter recreation activities funded by the Commission on public and private lands.

RCW 79A.05.225(1) Plan, construct, and maintain suitable facilities for winter recreational activities on lands administered or acquired by the commission or as authorized on lands administered by other public agencies or private landowners by agreement.

RCW 4.24.200 and RCW 4.24.210 limit landowner liability.

RCW 4.24.200:

*The purpose of **RCW 4.24.200** and **4.24.210** is to encourage owners or others in lawful possession and control of land and water areas or channels to make them available to the public for recreational purposes by limiting their liability toward persons entering thereon and toward persons who may be injured or otherwise damaged by the acts or omissions of persons entering thereon.*

Please sign and date below.

By my signature, I do hereby grant permission for winter recreational activities to occur on my land, that are funded by the Washington State Parks and Recreation Commission, from date signed below to terminate on the 30th day of April of 2025.

[Signature]
 Agency / Landowner

4/6/2024
 Date

Daniel Gilyard, Deputy Dist. Ranger

Wenatchee River
Ranger District

4/27/24

Agency/Landowner

Date

RCW 4.24.210

Liability of owners or others in possession of land and water areas for injuries to recreation users—Known dangerous artificial latent conditions—Other limitations

(1) Except as otherwise provided in subsection (3) or (4) of this section, any public or private landowners, hydroelectric project owners, or others in lawful possession and control of any lands whether designated resource, rural, or urban, or water areas or channels and lands adjacent to such areas or channels, who allow members of the public to use them for the purposes of outdoor recreation, which term includes, but is not limited to, the cutting, gathering, and removing of firewood by private persons for their personal use without purchasing the firewood from the landowner, hunting, fishing, camping, picnicking, swimming, hiking, bicycling, skateboarding or other non-motorized wheel-based activities, aviation activities including, but not limited to, the operation of airplanes, ultra-light airplanes, hang gliders, parachutes, and paragliders, rock climbing, the riding of horses or other animals, clam digging, pleasure driving of off-road vehicles, snowmobiles, and other vehicles, boating, kayaking, canoeing, rafting, nature study, winter or water sports, viewing or enjoying historical, archaeological, scenic, or scientific sites, without charging a fee of any kind therefor, shall not be liable for unintentional injuries to such users.

(2) Except as otherwise provided in subsection (3) or (4) of this section, any public or private landowner or others in lawful possession and control of any lands whether rural or urban, or water areas or channels and lands adjacent to such areas or channels, who offer or allow such land to be used for purposes of a fish or wildlife cooperative project, or allow access to such land for cleanup of litter or other solid waste, shall not be liable for unintentional injuries to any volunteer group or to any other users.

(3) Any public or private landowner, or others in lawful possession and control of the land, may charge an administrative fee of up to twenty-five dollars for the cutting, gathering, and removing of firewood from the land.

(4)(a) Nothing in this section shall prevent the liability of a landowner or others in lawful possession and control for injuries sustained to users by reason of a known dangerous artificial latent condition for which warning signs have not been conspicuously posted.

(i) A fixed anchor used in rock climbing and put in place by someone other than a landowner is not a known dangerous artificial latent condition and a landowner under subsection (1) of this section shall not be liable for unintentional injuries resulting from the condition or use of such an anchor.



STATE OF WASHINGTON
WASHINGTON STATE PARKS AND RECREATION COMMISSION
1111 Israel Road SW P. O. Box 42650 Olympia, Washington 98504-2650 (360) 902-8500

(ii) Releasing water or flows and making waterways or channels available for kayaking, canoeing, or rafting purposes pursuant to and in substantial compliance with a hydroelectric license issued by the federal energy regulatory commission, and making adjacent lands available for purposes of allowing viewing of such activities, does not create a known dangerous artificial latent condition and hydroelectric project owners under subsection (1) of this section shall not be liable for unintentional injuries to the recreational users and observers resulting from such releases and activities.

(b) Nothing in RCW 4.24.200 and this section limits or expands in any way the doctrine of attractive nuisance.

(c) Usage by members of the public, volunteer groups, or other users is permissive and does not support any claim of adverse possession.

(5) For purposes of this section, the following are not fees:

(a) A license or permit issued for statewide use under authority of chapter 79A.05 RCW or Title 77 RCW;

(b) A pass or permit issued under RCW 79A.80.020, 79A.80.030, or 79A.80.040;

(c) A daily charge not to exceed twenty dollars per person, per day, for access to a publicly owned ORV sports park, as defined in RCW 46.09.310, or other public facility accessed by a highway, street, or nonhighway road for the purposes of off-road vehicle use; and

(d) Payments to landowners for public access from state, local, or nonprofit organizations established under department of fish and wildlife cooperative public access agreements if the landowner does not charge a fee to access the land subject to the cooperative agreement.



FUNDING REQUEST 2024-2025

Non-Profit ♦ Ongoing ♦ Trail Grooming
 Report and request for continued funding

For State Parks Use Only	
Priority	2nd, 3rd yr. review
3	Ongoing

Motorized Non-Motorized

GROOMING AREA – TRAIL SYSTEM NAME Area 2, Methow Valley		Previous Years Grooming funds Allotted (State Parks Use Only) 48,544
Truck Hauling Miles Requested 0	Grooming Miles Requested 2500	Of the total value of the applicant contribution plus funding requested from State Parks, what is the percentage from: 78 State % (Total funds requested divided by total value x 100) 22 Applicant % (Total funds divided by total value x 100)
Previous Years Truck Hauling Miles Allotted (State Parks Use) 0	Previous Years Grooming Miles Allotted (State Parks Use) 1,086	
Total Applicant Contributions (Dollars / In-Kind Services / Materials)	\$14021	

APPLICANT INFORMATION

APPLICANT NAME Mountain Trails Grooming Association	NAME OF REPRESENTATIVE Bob Wagner
APPLICANT MAILING ADDRESS PO Box 224	TITLE Board President
CITY, STATE, ZIP Winthrop, Washington 98862	E-MAIL ADDRESS rcwagner55@hotmail.com
TELEPHONE NUMBER & EXTENSION 360-739-4430	FAX NUMBER NA

LOCAL GROOMING COUNCIL INFORMATION

NAME OF GROOMING COUNCIL Okanogan County Snowmobile Advisory Board	
VOLUNTEER GROOMING COUNCIL COORDINATOR Rich Stahl	TELEPHONE NUMBER 509-881-1220
MAILING ADDRESS PO Box 1301	E-MAIL ADDRESS rstahl327@gmail.com
CITY, STATE, ZIP Winthrop, Washington 98862	WEBSITE
IF MEETINGS ARE SCHEDULED, WHERE IS THE MEETING HELD (location name and address) Okanogan County Dept. of Public Works, 1234A 2nd Ave. S, Okanogan, Washington	
WHAT IS THE DAY OF MONTH AND TIME OF MEETINGS (i.e., 1 st Tuesday, 7:00pm) 1st Monday of the month at 6pm	

Trails and Map Miles Summary

1. Show actual grooming information for last winter season.

TRAIL GROOMING MILES <i>List the trail grooming miles for each trail system groomed.</i>							
Trail Name or Road Number	From which Sno-Park	Map Miles	Trip Miles	Trips per Week	Trips Per Season	Total Miles	
State HW 20 to Cutthroat	Silverstar	5	10	1.2	12	132	
Yellowjacket, Harts Pass Rd.	Yellowjacket	10	20	.3	5	100	
Sweetgrass Butte, Banker Pass Rd.	Eightmile	23	45	.4	6	270	
Chewuck River Loop	Eightmile	17.5	35	.125	2	70	
Whitface Creek Loop, Banker Pass Rd	Goat Creek	30	40	.4	6	240	
Boulder Creek to Lone Frank Y	Boulder Creek	23	46	.2	3	138	
Buttermilk Butte, Buttermild Rd.	Poorman Creek	17.5	35	.125	2	70	
Buttermilk Butte, Foggy Dew	Poorman Creek	24	48	.06	1	48	
Twisp River Loop	Twisp River	30	33	.125	2	66	
<i>TOTAL grooming miles for trail systems listed above:</i>		Actual 23-24			1122 miles		

2. Show requested grooming information for next winter season.

TRAIL GROOMING MILES ADJUSTED FOR 2024-2025 <i>(16-week season)</i>							
<ul style="list-style-type: none"> ▪ List any grooming changes for next season. If no changes leave blank. ▪ Total miles should not change from previous season. Use priority 5 Application for new funding increases. ▪ Grooming schedules will be required by October 18, 2024. 							
Trail Name or Road Number	From which Sno-Park	Map Miles	Trip Miles	Trips per Week	Trips Per Season	Total Miles	
STATE HW 20 TO CUTTHROAT	Sliverstar	5	10	.25	4	40	
YELLOWJACKET, HARTS PASS RD.	Yellowjacket	10	20	.25	4	80	
SWEETGRASS BUTTE, BANKER PASS RD.	Eightmile	23	45	.4	7	315	
CHEWUCK RIVER LOOP	Eightmile	17.5	35	.125	2	70	
WHITFACE CREEK LOOP, BANKER PASS RD	Goat Creek	30	40	.4	7	280	
BOULDER CREEK TO LONE FRANK Y	Boulder Creek	23	46	.25	4	184	
BUTTERMILK BUTTE	Poorman Creek	11	22	.19	3	66	
FOGGY DEW	Poorman Creek	12	24	.06	1	24	
TWISP RIVER LOOP	Twisp River	30	33	.13	2	66	
<i>TOTAL grooming miles for trail systems listed above:</i>		Proposed 24-25			1125 miles		

Agreement

In the event funding is recommended by the Snowmobile Advisory Committee for continued grooming of snowmobile trails, or by the Winter Recreation Advisory Committee for continued grooming of non-motorized trails, and approved by State Parks, either an existing Purchased Services Contract will be modified to reflect the approved budget, or a new Purchased Services Contract will be awarded through a public bidding process. In some instances, a grant will be awarded provided the Applicant meets Program requirements.

The applicant certifies that, to the best of his/her knowledge, the information in this application is true and correct.



Signature of Applicant

ROBERT WAGNER, PRESIDENT
Printed Name and Title of Applicant

3/19/24
Date



Signature of Grooming Council Representative

OK Advisory Board
Printed Name and Title of Grooming Council Rep.

3/20/24
Date

List of Landowner Permission Documents

You are required to obtain written permission from all landowners for WA State Parks and Recreation Commission to provide winter recreational services on land which this project will occur. The landowners must include approval of each groomed trail route and verification of the number of miles of groomed trails. Each landowner must complete the *Winter Recreation Use Permit* (see following pages). This must be submitted either with the application or by the due date.

Land owner permission documents are attached from the following landowners:

Owners	Number of miles
1. National Forest Service	177
2.	
3.	
4.	
5.	
6.	
7.	

I hereby certify that all appropriate landowners have been asked for their permission to use their land for winter recreation activities, and that their permission documents have been signed and they are either attached or received by June 1.



 Signature of Authorized Representative

ROBERT C. WAGNER, MTGA BOARD PRESIDENT

 Printed Name and Title

3/26/24

 Date

**PLEASE NOTE:
 COPY OF ORIGINAL DOCUMENTS MUST BE ATTACHED.
 ALL DOCUMENTS MUST BE CURRENT.**



STATE OF WASHINGTON
 WASHINGTON STATE PARKS AND RECREATION COMMISSION
 1111 Israel Road SW P. O. Box 42650 Olympia, Washington 98504-2650 (360) 902-8500

Date: 3/26/2024
Landowner: Methow Valley Ranger District
Address: 24 West Chewuch, Winthrop WA 98862
Land Description:
Okanogan Wenatchee Natl Forest, US Forest Service

WINTER RECREATION USE PERMIT

The Washington State Parks and Recreation Commission is required by statute to have landowner permission for winter recreation activities funded by the Commission on public and private lands.

RCW 79A.05.225(1) Plan, construct, and maintain suitable facilities for winter recreational activities on lands administered or acquired by the commission or as authorized on lands administered by other public agencies or private landowners by agreement.

RCW 4.24.200 and RCW 4.24.210 limit landowner liability.

RCW 4.24.200:

The purpose of [RCW 4.24.200](#) and [4.24.210](#) is to encourage owners or others in lawful possession and control of land and water areas or channels to make them available to the public for recreational purposes by limiting their liability toward persons entering thereon and toward persons who may be injured or otherwise damaged by the acts or omissions of persons entering thereon.

Please sign and date below.

By my signature, I do hereby grant permission for winter recreational activities to occur on my land, that are funded by the Washington State Parks and Recreation Commission, from date signed below to terminate on the _____ day of _____ of 20____.

**CHRISTOPHER
 FURR**

Digitally signed by
 CHRISTOPHER FURR
 Date: 2024.03.26 14:57:44 -07'00'

Agency/Landowner

Date

RCW 4.24.210

Liability of owners or others in possession of land and water areas for injuries to recreation users -- Limitation.

(1) Except as otherwise provided in subsection (3) or (4) of this section, any public or private landowners or others in lawful possession and control of any lands whether designated resource, rural, or urban, or water areas or channels and lands adjacent to such areas or channels, who allow members of the public to use them for the purposes of outdoor recreation, which term includes, but is not limited to, the cutting, gathering, and removing of firewood by private persons for their personal use without purchasing the firewood from the landowner, hunting, fishing, camping, picnicking, swimming, hiking, bicycling, skateboarding or other nonmotorized wheel-based activities, hanggliding, paragliding, rock climbing, the riding of horses or other animals, clam digging, pleasure driving of off-road vehicles, snowmobiles, and other vehicles, boating, nature study, winter or water sports, viewing or enjoying historical, archaeological, scenic, or scientific sites, without charging a fee of any kind therefor, shall not be liable for unintentional injuries to such users.

(2) Except as otherwise provided in subsection (3) or (4) of this section, any public or private landowner or others in lawful possession and control of any lands whether rural or urban, or water areas or channels and lands adjacent to such areas or channels, who offer or allow such land to be used for purposes of a fish or wildlife cooperative project, or allow access to such land for cleanup of litter or other solid waste, shall not be liable for unintentional injuries to any volunteer group or to any other users.

(3) Any public or private landowner, or others in lawful possession and control of the land, may charge an administrative fee of up to twenty-five dollars for the cutting, gathering, and removing of firewood from the land.

(4) Nothing in this section shall prevent the liability of a landowner or others in lawful possession and control for injuries sustained to users by reason of a known dangerous artificial latent condition for which warning signs have not been conspicuously posted. A fixed anchor used in rock climbing and put in place by someone other than a landowner is not a known dangerous artificial latent condition and a landowner under subsection (1) of this section shall not be liable for unintentional injuries resulting from the condition or use of such an anchor. Nothing in [RCW 4.24.200](#) and [4.24.210](#) limits or expands in any way the doctrine of attractive nuisance. Usage by members of the public, volunteer groups, or other users is permissive and does not support any claim of adverse possession.

(5) For purposes of this section, a license or permit issued for statewide use under authority of chapter [79A.05 RCW](#) or Title [77 RCW](#) is not a fee.



FUNDING REQUEST 2024-2025

Government ♦ Ongoing ♦ Trail Grooming

Report and request for continued funding

Motorized Non-Motorized

For State Parks Use Only	
Priority	2 nd , 3 rd yr
3	Ongoing

GROOMING AREA – TRAIL SYSTEM NAME Okanogan County Trail Grooming		GROOMING MILES ALLOTTED (State Parks Use) 706
TRUCK HAULING MILES REQUESTED 4243	GROOMING MILES REQUESTED 3878	GROOMING FUNDS (STATE PARKS USE) \$ 31,563

APPLICANT INFORMATION

APPLICANT NAME Okanogan County Public Works	NAME OF REPRESENTATIVE Amie Staggs
APPLICANT MAILING ADDRESS 1234 A 2nd Ave S	TITLE Planning, Trails and OCOG Coordinator
CITY, STATE, ZIP Okanogan, WA 98840	E-MAIL ADDRESS astaggs@co.okanogan.wa.us
TELEPHONE NUMBER & EXTENSION 509-422-7309	FAX NUMBER 509-422-7301

LOCAL GROOMING COUNCIL INFORMATION

NAME OF GROOMING COUNCIL Okanogan County Trail Grooming	
VOLUNTEER GROOMING COUNCIL COORDINATOR Rich Stahl	TELEPHONE NUMBER 509-881-1220
MAILING ADDRESS PO Box 1301	E-MAIL ADDRESS rstahl327@gmail.com
CITY, STATE, ZIP Winthrop, WA 98862	WEBSITE None
IF MEETINGS ARE SCHEDULED, WHERE IS THE MEETING HELD (location name and address) Public Works Conference Room @ 1234 A 2nd ave S, Okanogan, WA 98840	
WHAT IS THE DAY OF MONTH AND TIME OF MEETINGS (i.e., 1 st Tuesday, 7:00pm) 1st Monday of the Month @ 6:00pm - November through March	

CURRENT CONTRACTOR INFORMATION

COMPANY NAME Okanogan County Public Works	NAME OF REPRESENTATIVE Amie Staggs
MAILING ADDRESS 1234 A 2nd Ave S	TITLE Planning, Trails and OCOG Coordinator
CITY, STATE, ZIP Okanogan, WA 98840	E-MAIL ADDRESS astaggs@co.okanogan.wa.us
TELEPHONE NUMBER & EXTENSION 509-422-7309	FAX NUMBER 509-422-7301

Detailed Season Summary

2023-2024 SEASON

1) Based on last year's log "Trail Grooming Season Totals", please answer the following:

Date season started: 12/2/23 Date season ended: 3/31/24 Total hours grooming: 205

Total Miles traveled: 1138 Preventative maintenance hours: 0 Repair hours: 5

Administrative hours: 20.5 Total hours: 244 Gas/Diesel Used (in Gallons): 1050

2) At the end of last season, was there still snow? NO Was the system still being used? NO

3) Estimate the number of visitor days and method used to track this: UNKNOWN

4) Please give approximate percentage of recreationists for each category:

N/A % Nordic N/A % Snowshoe N/A % Skijoring N/A % Sledding N/A % Snowmobiling N/A % Snowbiking
N/A % Other

TRAIL SYSTEM

1) Total Trail map miles: 359

2) Actual groomed miles for last season: 1138

3) Were all trails identified in the application groomed during this past season? If no, please indicate the trails that were not groomed and the reason (wildlife closure, logging, etc.) *Attach map if necessary.*

NO; KERR #5, PEACOCK #8, PEACOCK #12, N SUMMIT #13, CRAWFISH #14 DUE TO LACK OF SNOW

4) Were trails groomed that were not identified in the applications? If yes, please indicate trails name, number, miles and frequency. Was permission to groom these additional trails was obtained? (yes or no)

NO

5) If authorized trails were not groomed as a result, please list those trails. *Attach map if necessary.*

N/A

EQUIPMENT

1) Provide date range(s) that grooming was not conducted due to equipment down time. What back-up plan was implemented?

TUCKER DOWN IN JAN FOR A WEEK AND THE WEEK OF FEB 12TH. PB WAS USED

2) Estimate the longevity of primary machine. When will this machine need replacing? 16

FUNDING

1) Amount Spent \$ 24,350.33
2023-2024

2) If you did not spend the total approved funding amount, why not? LACK OF SNOW

3) For this project, please list volunteer hours and type of work (include pre-season hours):

320 HOURS - CUTTING BRUSH, SIGNING TRAILS, PLACING WARMING SHELTERS AND ADMIN TIME

Trails and Map Miles Summary for 2024-2025

1. Show actual grooming information for last winter season.

a. TRUCK MILES List below the round-trip trucking miles for each trip to trail/road for grooming trails.						
Sno-Park Name or Trailhead Name	Map Miles	Trip Miles	Trips per Week	Trips per Season	Total Miles	
KERR #2	25.5	51	1	2	102	
KERR #3	25.5	51	1	6	306	
KERR #4	25.5	51	1	6	306	
KERR #5	25.5	51	1	0	0	
KERR #6	25.5	51	1	1	51	
PEACOCK #7	25	50	1	1	60	
PEACOCK #8	25	50	1	0	0	
PEACOCK #10	25	50	1	7	350	
PEACOCK #12	25	50	1	0	0	
NORTH SUMMIT #13	22	44	1	0	0	
CRAWFISH #14	32.5	65	1	0	0	
<i>TOTAL hauling snow groomer miles for areas listed above:</i>			Actual 23-24		1175 miles	
<i>TOTAL personnel transport miles for areas listed above:</i>			Actual 23-24		0 mile	

b. TRAIL GROOMING MILES Based on a 16-week grooming season, list the trail grooming miles for each trail system groomed.							
Trail Name or Road Number	From which Sno-Park	Map Miles	Trip Miles	Trips per Week	Trips Per Season	Total Miles	
KERR #2	KERR	18	36	1	2	72	
KERR #3	KERR	30.5	61	1	6	366	
KERR #4	KERR	26	52	1	6	312	
KERR #5	KERR	26.5	53	1	0	0	
KERR #6	KERR	20.5	41	1	1	41	
PEACOCK #7	PEACOCK	32	64	1	1	64	
PEACOCK #8	PEACOCK	18	36	1	0	0	
PEACOCK #10	PEACOCK	18	36	1	7	252	
PEACOCK #12	PEACOCK	18	36	1	0	0	
NORTH SUMMIT #13 CRAWFISH #14	NORTH SUMMIT	18	36	1	0	0	
	CRAWFISH	21.5	43	1	0	0	
<i>TOTAL grooming miles for trail systems listed above:</i>			Actual 23-24		1107 miles		

2. Review the State Parks PDF map (found on <https://parks.wa.gov/find-sno-parks>) for all groomed trail systems in your area. If there are factual errors, please print and make changes in red. The map only needs to be attached if there are changes. Please attach all maps affected by this change.

- Yes, there are changes to trail systems (maps attached).
 No, there are no changes this year.

Trails and Map Miles Plan for 2024-2025

The Government grooming formula: Government operated program (receive \$16.25 per mile groomed, \$2.38 per mile hauling snow groomer and \$0.69 per mile for personnel transport to snow groomer) Formula is based on 16 weeks X estimated miles traveled.

1. For budgeting purposes and to provide a grooming schedule – Estimate expenditures for a 16 week season.

a. TRUCK MILES List below the round trip trucking miles for each trip to trail/road for grooming trails.						
Sno-Park Name or Trailhead Name	Map Miles	Trip Miles	Trips per Week	Trips per Season	Total Miles	
KERR #2	25.5	51	1	8	408	
KERR #3	25.5	51	1	8	408	
KERR #4	25.5	51	1	8	408	
KERR #5	25.5	51	1	8	408	
KERR #6	25.5	51	1	16	816	
PEACOCK #7	25	50	1	8	400	
PEACOCK #8	25	50	1	9	450	
PEACOCK #10	25	50	1	9	450	
PEACOCK #12	25	50	1	8	400	
NORTH SUMMIT #13	22	44	1	2	88	
CRAWFISH #14	32.5	65	1	2	130	
<i>TOTAL hauling snow groomer miles for areas listed above:</i>			Proposed 24-25	4366 miles		
<i>TOTAL personnel transport miles for areas listed above:</i>			Proposed 24-25	0 miles		

b. TRAIL GROOMING MILES (16 week season)							
<ul style="list-style-type: none"> ▪ List any grooming changes for next season. ▪ Total miles should not change. Use priority 5 Application for trail system increases. ▪ Grooming schedules will be required by October 18, 2024. 							
Trail Name or Road Number	From which Sno-Park	Map Miles	Trip Miles	Trips per Week	Trips Per Season	Total Miles	
KERR #2	KERR	18	36	1	8	288	
KERR #3	KERR	30.5	61	1	8	488	
KERR #4	KERR	26	52	1	8	416	
KERR #5	KERR	26.5	53	1	8	424	
KERR #6	KERR	20.5	41	1	16	656	
PEACOCK #7	PEACOCK	32	65	1	8	512	
PEACOCK #8	PEACOCK	18	36	1	9	324	
PEACOCK #10	PEACOCK	18	36	1	9	324	
PEACOCK #12	PEACOCK	18	36	1	8	268	
NORTH SUMMIT #13	NORTH SUMMIT	18	36	1	2	72	
CRAWFISH #14	CRAWFISH	18	43	1	2	86	
<i>TOTAL grooming miles for trail systems listed above:</i>				Proposed 24-25	3858 miles		

COST SUMMARY

FOR ONGOING TRAIL GROOMING AND HAULING TRUCK FUNDING ONLY

PROJECT TYPE Trail Grooming (& Hauling Truck)	AGENCY Okanogan County Public Works	TELEPHONE NUMBER (509) 422-7309
---	---	---

- (A) **TYPE OF COST** – ITEMIZE ALL COST TYPES, i.e., salaries, maintenance, construction, equipment, supplies, etc.
 (B) **PROGRAM FUNDS BEING REQUESTED** – DOLLAR AMOUNT FOR EACH COST TYPE.
 (C) **NATURE OF MATCHING, COST SHARING OR VOLUNTEER SERVICES PROVIDED** – EXPLAIN WHAT SUCH SERVICES ARE.
 (D) **VALUE OF MATCHING, COST SHARING OR VOLUNTEER SERVICES PROVIDED** – ESTIMATE THE VALUE OF SUCH SERVICES.
 (E) **SOURCE OF MATCHING, COST SHARING FUNDS OR VOLUNTEER SERVICES PROVIDED** – IDENTIFY WHETHER THEY ARE COUNTY/STATE GENERAL FUNDS, FEDERAL AGENCY FUNDS, LOCAL CLUB FUNDS, VOLUNTEER HOURS, ETC.

Type of Cost (A)	Grooming Funds Requested (B)	Hauling Truck Funds Requested (B)	Nature of Matching/Cost Sharing Funds or Volunteer Service Provided (C) *	Value of (C) (D) *	Source of Matching/Cost Sharing Funds or Volunteer Service Provided (E) *
Operator Salary/Benefits	\$13,372			\$	Time donated
Program Administration	\$4,697			\$	Time donated
Postage/Telephone	\$			\$	
Snow Cat Maintenance/Parts/Labor	\$6,000			\$	
Hauling Truck Maintenance/Parts/Lab	\$	\$1,000		\$	
Fuel, oil, grease	\$11,000	\$1,000		\$	
Gov't Fleet Miles	\$	\$		\$	
Storage (Rental)	\$			\$	
Trail Maintenance	\$			\$	Time/Equip donated
Signing	\$			\$	volunteer labor
Miscellaneous (explain)	\$			\$	Time/Miles USES/DNR
	\$			\$	
TOTALS (enter totals from Page 1)	\$35,069	\$2000		\$	

Any major snow cat breakdowns? Yes/No Yes Length of down time? *2 weeks* Explain type of breakdown: *Brakes on Hauling Truck + Speed Control on Piston Bulley.*

What type(s) of snow groomer(s) are currently being used?

Make	Model	Year	Season Beg Hrs	Season End Hrs	Season Total Hrs
Make Piston Bulley	Model PB100	Year 2018	Season Beg Hrs 1806.5	Season End Hrs 1901,8	Season Total Hrs 95.3
Make Tucker	Model 2000	Year 2001	Season Beg Hrs 7448.5	Season End Hrs 7578	Season Total Hrs 129.5

AGREEMENT

In the event funding is recommended by the Snowmobile Advisory Committee for continued grooming of snowmobile trails, or by the Winter Recreation Advisory Committee for continued grooming of non-motorized trails, and approved by State Parks, either an existing agreement will be modified to reflect the approved budget, or a new annual agreement will be executed with the Applicant Agency.

The applicant certifies that, to the best of his/her knowledge, the information in this application is true and correct.



Signature of Applicant

Josh Thomson P.W. Director

Printed Name and Title of Applicant

4/22/24

Date



Signature of Grooming Council Representative

Richard Stahl Chairman

Printed Name and Title of Grooming Council Rep.

04/17/2024

Date

List of Landowner Permission Documents

You are required to obtain written permission from all landowners for State Parks to provide winter recreational services on land which this activity will occur. The landowners must include approval of each groomed trail route and verification of the number of miles of groomed trails. Each landowner must complete the following *Winter Recreation Use Permit*. This must be submitted by **June 1, 2024**.

Land owner permission documents are attached from the following landowners:

Owners	Number of miles
1. USFS	242
2. USFS	35,000
3. DNR (state holds a general Statewide permit)	61
4.	
5.	
6.	
7.	

I hereby certify that all appropriate landowners have been asked for their permission to use their land for winter recreation activities, and that their permission documents have been signed and they are attached with this application or will be received by June 1, 2023.

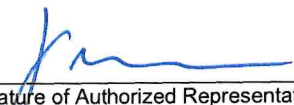

 Signature of Authorized Representative

Josh Thomson P.W. Director

 Printed Name and Title

4/22/24

 Date

**PLEASE NOTE:
 COPY OF ORIGINAL DOCUMENTS MUST BE ATTACHED.
 ALL DOCUMENTS MUST BE CURRENT.**



STATE OF WASHINGTON
 WASHINGTON STATE PARKS AND RECREATION COMMISSION
 1111 Israel Road SW P. O. Box 42650 Olympia, Washington 98504-2650 (360) 902-8500

Date: 3/27/2024
Landowner: USFS
Address: 24 West Chewuch
Winthrop, WA 98862
Land Description: Public Access at sno-parks, and trails for winter recreation

<i>To be completed by applicant.</i>
Project Name: <u>Okanogan County</u>

WINTER RECREATION USE PERMIT

The Washington State Parks and Recreation Commission is required by statute to have landowner permission for winter recreation activities funded by the Commission on public and private lands.

RCW 79A.05.225(1) Plan, construct, and maintain suitable facilities for winter recreational activities on lands administered or acquired by the commission or as authorized on lands administered by other public agencies or private landowners by agreement.

RCW 4.24.200 and RCW 4.24.210 limit landowner liability.

RCW 4.24.200:

*The purpose of **RCW 4.24.200** and **4.24.210** is to encourage owners or others in lawful possession and control of land and water areas or channels to make them available to the public for recreational purposes by limiting their liability toward persons entering thereon and toward persons who may be injured or otherwise damaged by the acts or omissions of persons entering thereon.*

Please sign and date below.

By my signature, I do hereby grant permission for winter recreational activities to occur on my land, that are funded by the Washington State Parks and Recreation Commission, from date signed below to terminate on the 1st day of April of 2024 2025

CHRISTOPHER FURR
 Digitally signed by CHRISTOPHER FURR
 Date: 2024.03.27 16:36:16 -07'00'

Agency/Landowner

_____ Date



STATE OF WASHINGTON
 WASHINGTON STATE PARKS AND RECREATION COMMISSION
 1111 Israel Road SW P. O. Box 42650 Olympia, Washington 98504-2650 (360) 902-8500

Date: 3/27/2024
Landowner: USFS
Address: 1 West Winesap
Tonasket, WA 98855
Land Description: Public Access at Bonaparte, Kerr, Highlands and Crawfish, and trails for winter recreation.

<i>To be completed by applicant.</i>
Project Name: <u>Okanogan County</u>

WINTER RECREATION USE PERMIT

The Washington State Parks and Recreation Commission is required by statute to have landowner permission for winter recreation activities funded by the Commission on public and private lands.

RCW 79A.05.225(1) Plan, construct, and maintain suitable facilities for winter recreational activities on lands administered or acquired by the commission or as authorized on lands administered by other public agencies or private landowners by agreement.

RCW 4.24.200 and RCW 4.24.210 limit landowner liability.

RCW 4.24.200:

The purpose of RCW 4.24.200 and 4.24.210 is to encourage owners or others in lawful possession and control of land and water areas or channels to make them available to the public for recreational purposes by limiting their liability toward persons entering thereon and toward persons who may be injured or otherwise damaged by the acts or omissions of persons entering thereon.

Please sign and date below.

By my signature, I do hereby grant permission for winter recreational activities to occur on my land, that are funded by the Washington State Parks and Recreation Commission, from date signed below to terminate on the 1st day of April of 2024-2025.

MATT D MARSH
[Signature] USFS
 Agency/Landowner

3/27/24
 Date



P.O. Box 42650
Olympia, WA 98504

Questions?? Call (360) 902-8684

DECEMBER 2024

Grooming Calendar

Please fill out each grooming day as follows: Sno-park Name
Trail(s)
Miles

Sun	M	T	W	TH	F	Sat
Groomer Contact Info (name, phone #, e-mail): Okanogan County Snow Grooming Amie Staggs 509-422-7309 astaggs@co.okanogan.wa.us						
1	2 Kerr SP #6 - Kerr to 3810 Rd, Sugar Bear Pass, W end Angels Pass 36 Miles	3 Peacock SP #8 - Peacock to Baldy, Boulder 64 Miles	4 Kerr SP #2 - Kerr to Long Swamp 61 Miles	5 Kerr SP #4 - Kerr to 39 Rd, Freezeout Pass & Roger Lake Y 52 Miles	6 Peacock SP #7 - Peacock, Baldy Pass, Mineral Hill to Rogers Lk Y 41 Miles	7
8	9 Peacock SP #10 - Peacock to Buck Pass, Starvation, N Summit 36 Miles	10 Kerr SP #6 - Kerr to 3810 Rd, Sugar Bear Pass, W end Angels Pass 36 Miles	11 Kerr SP #3 - Kerr to 30 Mile Meadows, Monte Carlow Meadows 52 Miles	12 Kerr SP #6 - Kerr to 3810 Rd, Sugar Bear Pass, W end Angels Pass 36 Miles	13 Peacock SP #8 - Peacock to Baldy, Boulder 64 Miles	14
15	16 Peacock SP #12 - Peacock to Buck Pass, N Summit by 42 Rd 36 Miles	17 Kerr SP #5 - Kerr to Junction 39 Rd, Freezeout Pass to Boulder 53 Miles	18 Kerr SP #2 - Kerr To Long Swamp 61 Miles	19 Kerr SP #4 - Kerr to 39 Rd, Freezeout Pass & Roger Lake Y 52 Miles	20 Peacock SP #7 - Peacock, Baldy Pass, Mineral Hill to Rogers Lk Y 41 Miles	21
22	23 Peacock SP #10 - Peacock to Buck Pass, Starvation, N Summit 36 Miles	24 Kerr SP #6 - Kerr to 3810 Rd, Sugar Bear Pass, W end Angels Pass 36 Miles	25 Christmas Day	26 Kerr SP #6 - Kerr to 3810 Rd, Sugar Bear Pass, W end Angels Pass 36 Miles	27 Peacock SP #7 - Peacock, Baldy Pass, Mineral Hill to Rogers Lk Y 41 Miles	28
29	30 Peacock SP #12 - Peacock to Buck Pass, N Summit by 42 Rd 36 Miles	31 Kerr SP #5 - Kerr to Junction 39 Rd, Freezeout Pass to Boulder 53 Miles				

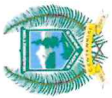

Washington State Parks Winter Recreation Program
 P.O. Box 42650
 Olympia, WA 98504

Questions?? Call (360) 902-8684

JANUARY 2025

Grooming Calendar

Please fill out each grooming day as follows: Sno-park Name
 Trail(s)
 Miles

Sun	M	T	W	TH	F	Sat
Groomer Contact Info (name, phone #, e-mail): Okanogan County Snow Grooming Amie Staggs 509-422-7309 astaggs@co.okanogan.wa.us						
5	6 Kerr SP #2 - Kerr to Long Swamp 61 Miles	7 Crawfish SP #14 - Crawfish Lake 43 Miles	8 Kerr SP #3 - Kerr to 30 Mile Meadows, Monte Carlo Meadows 52 Miles	9 Kerr SP #6 - Kerr to 3810 Rd, Sugar Bear Pass, W end Angels Pass 36 Miles	10 Peacock SP #7 - Peacock, Baldy Pass, Mineral Hill to Rogers Lk Y 41 Miles	11
12	13 Peacock SP #12 - Peacock to Buck Pass, N Summit by 42 Rd 36 Miles	14 North Summit SP #13 - North Summit of South Summit 36 Miles	15 Kerr SP #2 - Kerr to Long Swamp 61 Miles	16 Kerr SP #3 - Kerr to 30 Mile Meadows, Monte Carlo Meadows 52 Miles	17 Kerr SP #6 - Kerr to 3810 Rd, Sugar Bear Pass, W end Angels Pass 36 Miles	18
19	20 MLK Day	21 Peacock SP #10 - Peacock to Buck Pass, Starvation, N Summit 36 Miles	22 Kerr SP #4 - Kerr to 39 Rd, Freezeout Pass & Roger Lake Y 52 Miles	23 Kerr SP #3 - Kerr to 30 Mile Meadows, Monte Carlo Meadows 52 Miles	24 Kerr SP #6 - Kerr to 3810 Rd, Sugar Bear Pass, W end Angels Pass 36 Miles	25
26	27 Peacock SP #7 - Peacock, Baldy Pass, Mineral Hill to Rogers Lk Y 41 Miles	28 Peacock SP #12 - Peacock to Buck Pass, N Summit by 42 Rd 36 Miles	29 Kerr SP #2 - Kerr to Long Swamp 61 Miles	30 Kerr SP #6 - Kerr to 3810 Rd, Sugar Bear Pass, W end Angels Pass 36 Miles	31 Kerr SP #4 - Kerr to 39 Rd, Freezeout Pass & Roger Lake Y 52 Miles	



Questions?? Call (360) 902-8684

FEBRUARY 2025

Grooming Calendar

Please fill out each grooming day as follows: Sno-park Name Trail(s) Miles

Sun	M	T	W	TH	F	Sat
Groomer Contact Info (name, phone #, e-mail): Okanogan County Snow Grooming Amie Staggs 509-422-7309 astaggs@co.okanogan.wa.us						
2	3 Peacock SP #12 - Peacock to Buck Pass, N Summit by 42 Rd 36 Miles	4 Peacock SP #7 - Peacock, Baldy Pass, Mineral Hill to Rogers Lk Y 41 Miles	5 Kerr SP #2 - Kerr to Long Swamp 61 Miles	6 North Summit SP #13 - North Summit of South Summit 36 Miles	7 Kerr SP #6 - Kerr to 3810 Rd, Sugar Bear Pass, W end Angels Pass 36 Miles	8
9	10 Kerr SP #5 - Kerr to Junction 39 Rd, Freezeout Pass to Boulder 53 Miles	11 Peacock SP #10 - Peacock, Buck Pass, Starvation, N Summit 36 Miles	12 Peacock SP #8 - Peacock to Boulder 64 Miles	13 Kerr SP #3 - Kerr to 30 Mile Meadows, Monte Carlo Meadows 52 Miles	14 Kerr SP #6 - Kerr to 3810 Rd, Sugar Bear Pass, W end Angels Pass 36 Miles	15
16	17 President's Day	18 Peacock SP #12 - Peacock to Buck Pass, N Summit by 42 Rd 36 Miles	19 Kerr SP #2 - Kerr to Long Swamp 61 Miles	20 Crawfish SP #14 - Crawfish Lake 43 Miles	21 Kerr SP #6 - Kerr to 3810 Rd, Sugar Bear Pass, W end Angels Pass 36 Miles	22
23	24 Kerr SP #5 - Kerr to Junction 39 Rd, Freezeout Pass to Boulder 53 Miles	25 Peacock SP #8 - Peacock to Baldy, Boulder 64 Miles	26 Kerr SP #6 - Kerr to 3810 Rd, Sugar Bear Pass, W end Angels Pass 36 Miles	27 Kerr SP #5 - Kerr to Junction 39 Rd, Freezeout Pass to Boulder 53 Miles	28 Peacock SP #12 - Peacock, Buck Pass, Starvation, N Summit 36 Miles	



P.O. Box 42650
Olympia, WA 98504

Questions?? Call (360) 902-8684

MARCH 2025

Grooming Calendar

Please fill out each grooming day as follows: Sno-park Name
Trail(s)
Miles

Sun	M	T	W	TH	F	Sat
Groomer Contact Info (name, phone #, e-mail): Okanogan County Snow Grooming Amie Staggs 509-422-7309 astaggs@co.okanogan.wa.us						
2	3 Peacock SP #10 - Peacock, Buck Pass, Starvation, N Summit 36 Miles	4 Peacock SP #8 - Peacock to Boulder 64 Miles	5 Kerr SP #3 - Kerr to 30 Mile Meadows; Monte Carlo Meadows 52 Miles	6 Kerr SP #6 - Kerr to 3810 Rd, Sugar Bear Pass, W end Angels Pass 36 Miles	7 Kerr SP #4 - Kerr to Junction 39 Rd, Freezeout Pass to Roger Lk Y 52 Miles	8
9	10 Peacock SP #10 - Peacock, Buck Pass, Starvation, N Summit 36 Miles	11 Peacock SP # 8 Peacock to Boulder 64 Miles	12 Kerr SP #3 - Kerr to 30 Mile Meadows, Monte Carlo Meadows 52 Miles	13 Kerr SP #6 - Kerr to 3810 Rd, Sugar Bear Pass, W end Angels Pass 36 Miles	14 Kerr SP #4 - Kerr to Junction 39 Rd, Freezeout Pass to Roger Lk Y 52 Miles	15
16	17 Peacock SP #12 - Peacock, Buck Pass, Starvation, N Summit 36 Miles	18 Peacock SP #7 - Peacock, Baldy Pass, Mineral Hill, Rogers Lk Y 41 Miles	19 Kerr SP #2 Kerr to Long Swamp 61 Miles	20 Kerr SP #6 - Kerr to 3810 Rd, Sugar Bear Pass, W end Angels Pass 36 Miles	21 Peacock SP # 8 Peacock to Boulder 64 Miles	22
23	24 Kerr SP #6 - Kerr to 3810 Rd, Sugar Bear Pass, W end Angles Pass 36 Miles	25 Peacock SP #10 - Peacock, Buck Pass, Starvation, N Summit 36 Miles	26 Peacock SP #8 - Peacock to Baldy, Boulder 64 Miles	27 Kerr SP #5 - Kerr to Junction 39 Rd, Freezeout Pass to Boulder 53 Miles	28 Kerr SP #3 - Kerr to 30 Mile Meadows, Monte Carlo Meadows 52 Miles	29
30	31 Kerr SP #5 - Kerr to Junction 39 Rd, Freezeout Pass to Boulder 53 Miles					



FOR OFFICIAL USE ONLY	
<input type="checkbox"/>	ORDER COMPLETE
<input type="checkbox"/>	SENT/DATE _____
OR	
<input type="checkbox"/>	DELIVERED/DATE _____

Snowmobile

ORDER FORM – RETURN BY JUNE 1st

Trail Signs

Name: Okanogan County Public Works	Trail system/area: Okanogan County
Mailing Address: 1234 2 nd Ave S	Phone: 509-422-7304
City, State, Zip: Okanogan, WA 98840	Email: astaggs@co.okanogan.wa.us

All groomed trails, parking lot trailheads and designated Sno-Parks are to be signed properly by the landowner, project sponsor or designee. Signs are available at no cost to your project. Complete the following by listing the quantity you need of each sign.















50



50

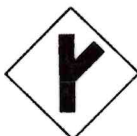



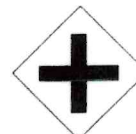



















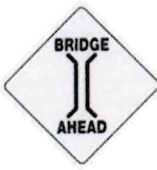



(ORANGE DIAMOND)
50



(ORANGE REFLECTIVE)
50





3



3



Left Right



_____ 4'x8' Bulletin Board

_____ 4'x4' Map Display Bulletin Board

_____ 24" x 30" Intersection/Junction Boards

6 10' Snow Poles



Trail

ORDER FORM

Maps

Name: Okanogan County	Phone: (509) 422-7309
Mailing Address: 1234 2 nd Ave South	Email: astaggs@co.okanogan.wa.us
City, State, Zip: Okanogan, WA 98849	

Maps are available at no cost to your project. Complete the following by listing the quantity you need of each. If you are ordering for more than one sno-park, please use additional sections and forms as needed.

Sno-Park Name: Kerr Sno-Park Motorized Non-Motorized

- _____ Bulletin Large 3' x 4'
- _____ Bulletin Small 2' x 3'
- 1 _____ Intersection 11" x 17"
- 50 _____ Black and White 8 1/2 x 11

Sno-Park Name: Peacock Sno-Park Motorized Non-Motorized

- _____ Bulletin Large 3' x 4'
- _____ Bulletin Small 2' x 3'
- 1 _____ Intersection 11" x 17"
- 50 _____ Black and White 8 1/2 x 11

Sno-Park Name: North Summit Sno-Park Motorized Non-Motorized

- _____ Bulletin Large 3' x 4'
- _____ Bulletin Small 2' x 3'
- 1 _____ Intersection 11" x 17"
- 50 _____ Black and White 8 1/2 x 11

FOR OFFICIAL USE ONLY	
ORDER RECEIVED: _____	by _____
ORDER COMPLETE: _____	
SENT/DELIVERED: _____	



Trail

ORDER FORM

Maps

Name: Okanogan County	Phone: (509) 422-7304
Mailing Address: 1234 2 nd Ave South	Email: astaggs@co.okanogan.wa.us
City, State, Zip: Okanogan, WA 98849	

Maps are available at no cost to your project. Complete the following by listing the quantity you need of each. If you are ordering for more than one sno-park, please use additional sections and forms as needed.

Sno-Park Name: Crawfish Sno-Park Motorized Non-Motorized

- _____ Bulletin Large 3' x 4'
- _____ Bulletin Small 2' x 3'
- 1 _____ Intersection 11" x 17"
- 50 _____ Black and White 8 ½ x 11

Sno-Park Name: Bonaparte Sno-Park Motorized Non-Motorized

- _____ Bulletin Large 3' x 4'
- _____ Bulletin Small 2' x 3'
- 1 _____ Intersection 11" x 17"
- 50 _____ Black and White 8 ½ x 11

Sno-Park Name: Motorized Non-Motorized

- _____ Bulletin Large 3' x 4'
- _____ Bulletin Small 2' x 3'
- _____ Intersection 11" x 17"
- _____ Black and White 8 ½ x 11

FOR OFFICIAL USE ONLY	
ORDER RECEIVED: _____	by _____
ORDER COMPLETE: _____	
SENT/DELIVERED: _____	

KM



FUNDING REQUEST 2024-2025

Non-Profit ♦ Ongoing ♦ Trail Grooming
 Report and request for continued funding

For State Parks Use Only	
Priority	2nd, 3rd yr. review
3	Ongoing

Motorized Non-Motorized

GROOMING AREA – TRAIL SYSTEM NAME Stemilt Basin Grooming Project		Previous Years Grooming funds Allotted (State Parks Use Only) 52,685
Truck Hauling Miles Requested	Grooming Miles Requested 1731	Of the total value of the applicant contribution plus funding requested from State Parks, what is the percentage from: 33 State % (Total funds requested divided by total value x 100) 66 Applicant % (Total funds divided by total value x 100)
Previous Years Truck Hauling Miles Allotted (State Parks Use)	Previous Years Grooming Miles Allotted (State Parks Use) 1731 1,179	
Total Applicant Contributions (Dollars / In-Kind Services / Materials)	\$ 74,000.00	

APPLICANT INFORMATION

APPLICANT NAME Apple Country Snowmobile Club	NAME OF REPRESENTATIVE Jim Burts
APPLICANT MAILING ADDRESS PO BOX 2924	TITLE President
CITY, STATE, ZIP Wenatchee, WA 98807	E-MAIL ADDRESS applecountrysnowmobileclub@yahoo.com
TELEPHONE NUMBER & EXTENSION (509) 860-3980	FAX NUMBER

LOCAL GROOMING COUNCIL INFORMATION

NAME OF GROOMING COUNCIL Apple Country Snowmobile Club	
VOLUNTEER GROOMING COUNCIL COORDINATOR Cal Anderson	TELEPHONE NUMBER
MAILING ADDRESS PO BOX 2924	E-MAIL ADDRESS applecountrysnowmobileclub@yahoo.com
CITY, STATE, ZIP Wenatchee, WA 98807	WEBSITE applecountrysnowmobileclub.com
IF MEETINGS ARE SCHEDULED, WHERE IS THE MEETING HELD (location name and address) October through March, Faith Presbyterian, 200 S Kentucky, East Wenatchee	
WHAT IS THE DAY OF MONTH AND TIME OF MEETINGS (i.e., 1 st Tuesday, 7:00pm) 2nd Tuesday of the Month 7pm	

Detailed Season Summary

2023-2024 SEASON

1) Based on last year's log "Trail Grooming Season Totals", please answer the following:

Date grooming started: January 11 Date grooming ended: March 7 Total hours grooming: 268

Total Miles traveled: 1055

2) Please give approximate percentage of recreationists for each category:

1 % Nordic 1 % Snowshoe % Skijoring 2 % Sledding 90 % Snowmobiling % Snowbiking
6 % Other

TRAIL SYSTEM

1) Total Trail map miles: 98

2) Actual groomed miles for last season: 1055

3) Were all trails identified in the application groomed during this past season? If no, please indicate the trails that were not groomed and the reason (wildlife closure, logging, etc.) *Attach map if necessary.* Stefens Pond Loop is blocked by a narrow gate. Our equipment can no longer access the trail. A new trail listed below resulted in a reduction of approximately 1 mile

4) Were trails groomed that were not identified in the applications? If yes, please indicate trails name, number, miles and frequency. Was permission to groom these additional trails obtained. (yes or no) Yes, The Blewett Pass Interconnect was added last year and a new route between Schaller Rd and Jumpoff Ridge Rd was added this year. This route is the Rocky Ridge Rd

5) If authorized trails were not groomed as a result, please list those trails. *Attach map if necessary.*

SIGN, MAPS, TRAIL BLAZERS, SNOW POLE ORDERS

Download trail maps, signs, and snowpole order forms from our sports program funding webpage, bottom of page. <https://parks.wa.gov/about/grants/sports-funding-program>

FUNDING

1) Amount Spent \$ 48,312.00
2023-2024

2) If you did not spend the total approved funding amount, why not? No. Poor snow conditions and high temperatures shortened our season.

3) For this project, please list volunteer hours and type of work (include pre-season hours):

Administration 120 hrs, Bookkeeping 100 hrs, Repair and Maintenance 150 hrs, Train Maintenance 30 hr. Meetings and travel 40 hours, Snow Park signage and litter removal 8 hrs. Travel for parts and supplies 15 hrs. Plowing snow parks 6 hrs.

Total 429 Hours

Trails and Map Miles Summary

1. Show actual grooming information for last winter season.

TRAIL GROOMING MILES <i>List the trail grooming miles for each trail system groomed.</i>							
	Trail Name or Road Number	From which Sno-Park	Map Miles	Trip Miles	Trips per Week	Trips Per Season	Total Miles
	See Attached spreadsheet						
<i>TOTAL grooming miles for trail systems listed above:</i>				Actual 23-24 1055 <i>miles</i>			

2. Show requested grooming information for next winter season.

TRAIL GROOMING MILES ADJUSTED FOR 2024-2025 <i>(16-week season)</i>							
<ul style="list-style-type: none"> ▪ List any grooming changes for next season. If no changes leave blank. ▪ Total miles should not change from previous season. Use priority 5 Application for new funding increases. ▪ Grooming schedules will be required by October 18, 2024. 							
	Trail Name or Road Number	From which Sno-Park	Map Miles	Trip Miles	Trips per Week	Trips Per Season	Total Miles
	See Attached spreadsheet	Clear Lake Snow Park					
<i>TOTAL grooming miles for trail systems listed above:</i>				Proposed 24-25 1730 <i>miles</i>			

20-Feb	50.1	1	1		1					1		1	1					4	1	11
20-Feb	35.1	2	1		1					1		1		1						7
1-Mar	40	2	1		1					1	2	2								9
1-Mar	31	1	1		1			2											1	6
4-Mar	47.5	2	1		1				1		1			2				2		10
4-Mar	45.6	2	1		1				1		1	1								7
5-Mar	39.6	2	2															1		5
6-Mar	49.9	2	1		1				1		2			2	2					11
7-Mar	27.5	1	1		1			2												5
6-Mar	38.5	2			1		2	2		1									1	9
7-Mar	34.5	2	1		1				1		1									6
7-Mar	30	1			1	1			1	2										6

Total passes each route		52	21	12	9	18	3	2	11	21	12	13	4	0	7	4	0	5	3	4	30.5
-------------------------	--	----	----	----	---	----	---	---	----	----	----	----	---	---	---	---	---	---	---	---	------

Total miles reported	1055
----------------------	------

COST SUMMARY

FOR ONGOING TRAIL GROOMING AND HAULING TRUCK FUNDING ONLY

NOTE: ORIGINAL APPLICATION ON FILE, ONLY UPDATE FIELDS WITH CHANGES SINCE LAST SEASON.

PROJECT TYPE Trail Grooming (& Hauling Truck)	0	AGENCY N/A	TELEPHONE NUMBER ()		
(A) THROUGH (E) BELOW IS OPTIONAL FOR SPONSORING CLUB/COUNCILS FILLING OUT THIS APPLICATION:					
<p>(A) TYPE OF COST – ITEMIZE ALL COST TYPES, i.e., salaries, maintenance, construction, equipment, supplies, etc. (B) PROGRAM FUNDS BEING REQUESTED – DOLLAR AMOUNT FOR EACH COST TYPE. (C) NATURE OF MATCHING, COST SHARING OR VOLUNTEER SERVICES PROVIDED – EXPLAIN WHAT SUCH SERVICES ARE. (D) VALUE OF MATCHING, COST SHARING OR VOLUNTEER SERVICES PROVIDED – ESTIMATE THE VALUE OF SUCH SERVICES. (E) SOURCE OF MATCHING, COST SHARING FUNDS OR VOLUNTEER SERVICES PROVIDED – IDENTIFY WHETHER THEY ARE COUNTY/STATE GENERAL FUNDS, FEDERAL AGENCY FUNDS, LOCAL CLUB FUNDS, VOLUNTEER HOURS, ETC.</p>					
Type of Cost (A)	Grooming Funds Requested (B)	Hauling Truck Funds Requested (B)	Nature of Matching/Cost Sharing Funds or Volunteer Service Provided (C) *	Value of (C) (D) *	Source of Matching/Cost Sharing Funds or Volunteer Service Provided (E) *
Operator Salary/Benefits	\$			\$	
Program Administration	\$			\$	
Postage/Telephone	\$			\$	
Snow Cat Maintenance/ Parts/Labor	\$			\$	
Hauling Truck Maintenance/Parts/Lab	\$	\$		\$	
Fuel, oil, grease	\$	\$		\$	
Storage (Rental)	\$			\$	
Trail Maintenance	\$			\$	
Signing	\$			\$	
Miscellaneous (explain)	\$			\$	
	\$			\$	
TOTALS (enter totals from Page 1)	\$	\$		\$	
Any major snow cat breakdowns? Yes/No	No	Length of down time?	Explain type of breakdown:		
What type(s) of snow groomer(s) are currently being used?					
Make Bombardier	Model BR275	Year 1997	Season Beg Hrs <i>Not used</i>	Season End Hrs	Season Total Hrs
Make Bombardier	Model BR350	Year 2010	Season Beg Hrs <i>685.07</i>	Season End Hrs <i>824.46</i>	Season Total Hrs <i>139.39</i>
Make Bombardier	Model Br350	Year 2016	Season Beg Hrs <i>9865.6</i>	Season End Hrs <i>10035.5</i>	Season Total Hrs <i>149.9</i>

Agreement

In the event funding is recommended by the Snowmobile Advisory Committee for continued grooming of snowmobile trails, or by the Winter Recreation Advisory Committee for continued grooming of non-motorized trails, and approved by State Parks, either an existing Purchased Services Contract will be modified to reflect the approved budget, or a new Purchased Services Contract will be awarded through a public bidding process. In some instances, a grant will be awarded provided the Applicant meets Program requirements.

The applicant certifies that, to the best of his/her knowledge, the information in this application is true and correct.



Signature of Applicant

James Burds President
Printed Name and Title of Applicant

5-30-24
Date

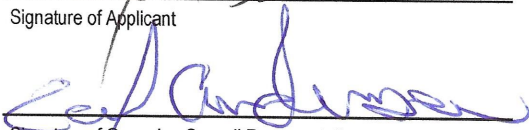

Signature of Grooming Council Representative

Cal Anderson
Printed Name and Title of Grooming Council Rep.

5-30-24
Date

List of Landowner Permission Documents

You are required to obtain written permission from all landowners for WA State Parks and Recreation Commission to provide winter recreational services on land which this project will occur. The landowners must include approval of each groomed trail route and verification of the number of miles of groomed trails. Each landowner must complete the *Winter Recreation Use Permit* (see following pages). This must be submitted either with the application or by the due date.

Land owner permission documents are attached from the following landowners:

Owners	Number of miles
1. Dept of Fish and Wildlife	65.5
2. Dept of Natural Resources	15
3. Chelan County	25
4. Sandy Stefan (Snow Park Only)	.
5. A & T Mathison LLC	0.5
6. Stemilt Irrigation District (Snow Park Only)	
7. USFS	2.0

I hereby certify that all appropriate landowners have been asked for their permission to use their land for winter recreation activities, and that their permission documents have been signed and they are either attached or received by June 1.

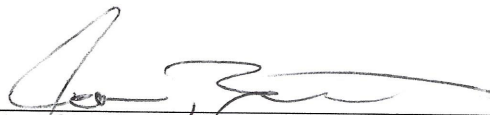

 Signature of Authorized Representative

James Burt's President

 Printed Name and Title

5/30/2024

 Date

**PLEASE NOTE:
 COPY OF ORIGINAL DOCUMENTS MUST BE ATTACHED.
 ALL DOCUMENTS MUST BE CURRENT.**

Welcome Clear Lake Lily Lake Stemilt - Colockum Groomed Trail Systems

Explanation

-  Groomed Snowmobile Trail
-  Major Junction
-  Restroom
-  View
-  Sno-Park Access Road
-  Road
-  Utility Corridor
-  Wildlife Winter Range, No Snowmachines
-  Game Reserve
-  Wenatchee National Forest
-  WA Dept. of Fish & Wildlife
-  WA Dept. of Natural Resources

Area has 100 miles of groomed snowmobile trails. Road mileage labeled between junctions.

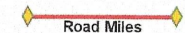

Snow grooming equipment may be on the trail at any time.

Trail grooming schedules may change without notice due to snow conditions, temperatures, equipment breakdowns, etc.

Be aware of potential avalanche danger, check www.nwac.us before you leave home.

*Trail grooming schedules and maps at www.parks.wa.gov/winter
Please report errors or comments to: winter@parks.wa.gov*

For Emergency Call 911
Chelan Co. Sheriff 509-663-9911
Kittitas Co. Sheriff 509-925-8534

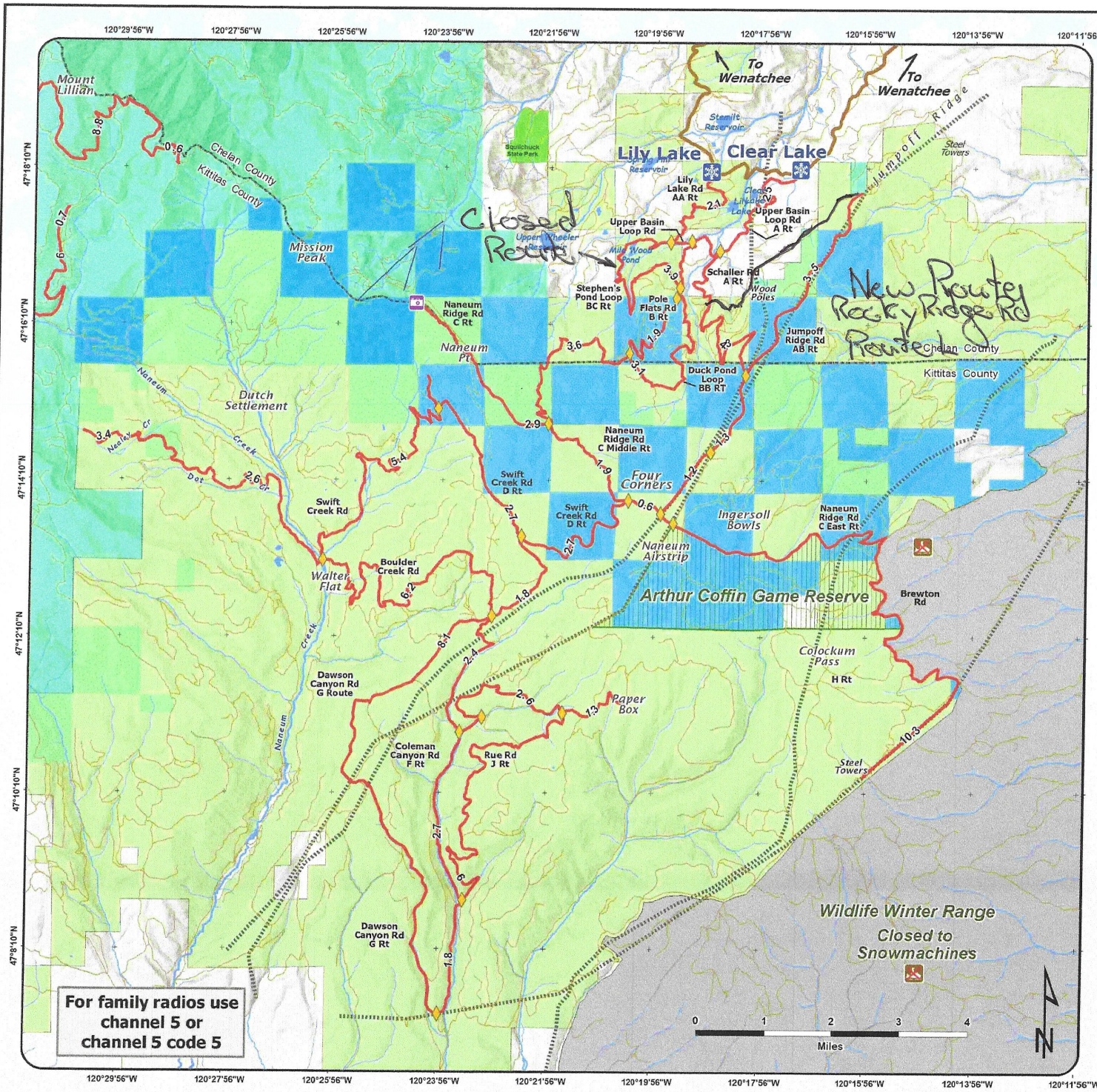

New Routes ●●●●

2023 Apple Country Snowmobile Club Groomed Route

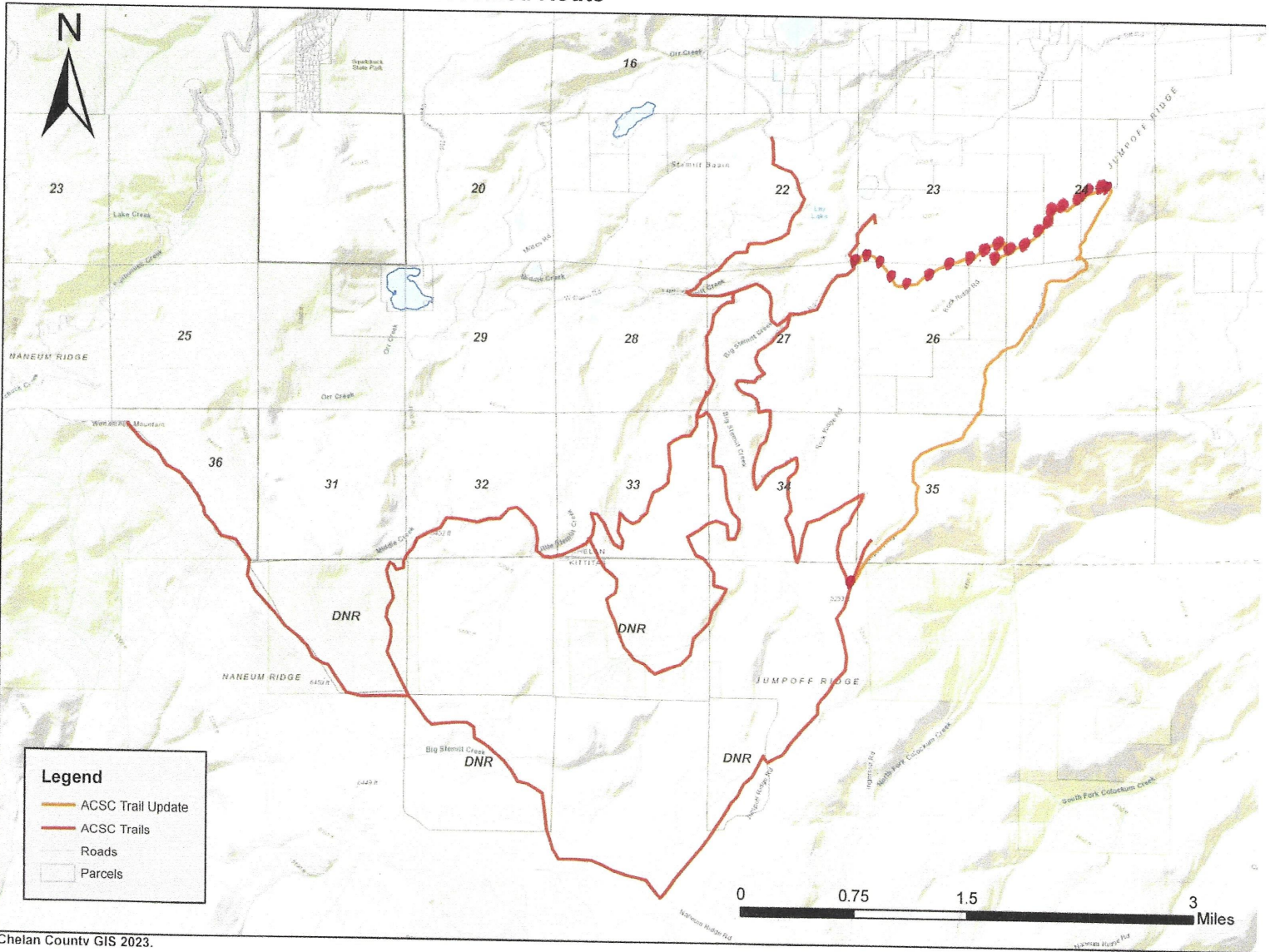

AMENDMENT TO NONEXCLUSIVE LICENSE AGREEMENT BETWEEN CHELAN COUNTY AND APPLE COUNTRY SNOWMOBILE CLUB FOR TRAIL GROOMING

This Amendment to the Original Agreement dated April 6th, 2015 is made and entered into by and between Chelan County, a Washington Municipality, and Apple Country Snowmobile Club, a Washington Non-Profit Corporation ("Snowmobile Club). The purpose of the amendment is to replace "Exhibit A" as related to the original agreement, with the "Exhibit A" attached to this amendment, illustrating a revised grooming route. The original agreement is on file with Chelan County under the document number 20150427A5-4.

The terms of the original agreement are not altered under this amendment. The grooming route is the only change to the agreement. Under this amendment, Apple Country Snowmobile Club proposes to remove two sections of the original grooming route, and replace them with an alternative grooming route as depicted in "Exhibit A".

This amendment, initiated October 9th, 2023, is effective for perpetuity, or until further amendments are agreed upon by Chelan County and Apple Country Snowmobile Club. The amendment is effective as of the date of the last signature.

Signatures:



Chelan County Board of County Commissioners

10/16/2023
Date

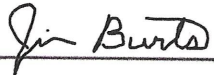

Apple Country Snowmobile Club

10/20/2023
Date



STATE OF WASHINGTON
 WASHINGTON STATE PARKS AND RECREATION COMMISSION
 1111 Israel Road SW P. O. Box 42650 Olympia, Washington 98504-2650 (360) 902-8500

Date:	<u>5/21</u>
Landowner: TERRY RICHARD & SANDRA TRUSTEES SANDRA K TERRY REV TRUST <u>Steffen</u>	
Address: 5634 STEMILT LOOP RD WENATCHEE, WA 9880	
Land Description: Public Access at sno-parks, and trails for winter recreation	

<i>To be completed by applicant.</i>
Project Name: <u>Stemilt Basin</u>
Grooming Project: <u></u>

WINTER RECREATION USE PERMIT

The Washington State Parks and Recreation Commission is required by statute to have landowner permission for winter recreation activities funded by the Commission on public and private lands.

RCW 79A.05.225(1) *Plan, construct, and maintain suitable facilities for winter recreational activities on lands administered or acquired by the commission or as authorized on lands administered by other public agencies or private landowners by agreement.*

RCW 4.24.200 and RCW 4.24.210 limit landowner liability.

RCW 4.24.200:

*The purpose of **RCW 4.24.200** and **4.24.210** is to encourage owners or others in lawful possession and control of land and water areas or channels to make them available to the public for recreational purposes by limiting their liability toward persons entering thereon and toward persons who may be injured or otherwise damaged by the acts or omissions of persons entering thereon.*

Please sign and date below.

By my signature, I do hereby grant permission for winter recreational activities to occur on my land, that are funded by the Washington State Parks and Recreation Commission, from date signed below to terminate on the 21 day of March of 2025.

Jandy Steffen
 Agency/Landowner

5/21/24
 Date

RCW 4.24.210

Liability of owners or others in possession of land and water areas for injuries to recreation users—Known dangerous artificial latent conditions—Other limitations

(1) Except as otherwise provided in subsection (3) or (4) of this section, any public or private landowners, hydroelectric project owners, or others in lawful possession and control of any lands whether designated resource, rural, or urban, or water areas or channels and lands adjacent to such areas or channels, who allow members of the public to use them for the purposes of outdoor recreation, which term includes, but is not limited to, the cutting, gathering, and removing of firewood by private persons for their personal use without purchasing the firewood from the landowner, hunting, fishing, camping, picnicking, swimming, hiking, bicycling, skateboarding or other non-motorized wheel-based activities, aviation activities including, but not limited to, the operation of airplanes, ultra-light airplanes, hang gliders, parachutes, and paragliders, rock climbing, the riding of horses or other animals, clam digging, pleasure driving of off-road vehicles, snowmobiles, and other vehicles, boating, kayaking, canoeing, rafting, nature study, winter or water sports, viewing or enjoying historical, archaeological, scenic, or scientific sites, without charging a fee of any kind therefor, shall not be liable for unintentional injuries to such users.

(2) Except as otherwise provided in subsection (3) or (4) of this section, any public or private landowner or others in lawful possession and control of any lands whether rural or urban, or water areas or channels and lands adjacent to such areas or channels, who offer or allow such land to be used for purposes of a fish or wildlife cooperative project, or allow access to such land for cleanup of litter or other solid waste, shall not be liable for unintentional injuries to any volunteer group or to any other users.

(3) Any public or private landowner, or others in lawful possession and control of the land, may charge an administrative fee of up to twenty-five dollars for the cutting, gathering, and removing of firewood from the land.

(4)(a) Nothing in this section shall prevent the liability of a landowner or others in lawful possession and control for injuries sustained to users by reason of a known dangerous artificial latent condition for which warning signs have not been conspicuously posted.

(i) A fixed anchor used in rock climbing and put in place by someone other than a landowner is not a known dangerous artificial latent condition and a landowner under subsection (1) of this section shall not be liable for unintentional injuries resulting from the condition or use of such an anchor.

(ii) Releasing water or flows and making waterways or channels available for kayaking, canoeing, or rafting purposes pursuant to and in substantial compliance with a hydroelectric license issued by the federal energy regulatory commission, and making



STATE OF WASHINGTON
WASHINGTON STATE PARKS AND RECREATION COMMISSION
1111 Israel Road SW P. O. Box 42650 Olympia, Washington 98504-2650 (360) 902-8500

adjacent lands available for purposes of allowing viewing of such activities, does not create a known dangerous artificial latent condition and hydroelectric project owners under subsection (1) of this section shall not be liable for unintentional injuries to the recreational users and observers resulting from such releases and activities.

(b) Nothing in RCW [4.24.200](#) and this section limits or expands in any way the doctrine of attractive nuisance.

(c) Usage by members of the public, volunteer groups, or other users is permissive and does not support any claim of adverse possession.

(5) For purposes of this section, the following are not fees:

(a) A license or permit issued for statewide use under authority of chapter [79A.05](#) RCW or Title [77](#) RCW;

(b) A pass or permit issued under RCW [79A.80.020](#), [79A.80.030](#), or [79A.80.040](#);

(c) A daily charge not to exceed twenty dollars per person, per day, for access to a publicly owned ORV sports park, as defined in RCW [46.09.310](#), or other public facility accessed by a highway, street, or nonhighway road for the purposes of off-road vehicle use; and

(d) Payments to landowners for public access from state, local, or nonprofit organizations established under department of fish and wildlife cooperative public access agreements if the landowner does not charge a fee to access the land subject to the cooperative agreement.



STATE OF WASHINGTON
 WASHINGTON STATE PARKS AND RECREATION COMMISSION
 1111 Israel Road SW P. O. Box 42650 Olympia, Washington 98504-2650 (360) 902-8500

Date:
Landowner: A&T Matthison LLC
Address: PO BOX 2837 WENATCHEE, WA 98807
Land Description: Public Access at sno-parks, and trails for winter recreation

<i>To be completed by applicant.</i>
Project Name: <u>Stemilt Basing Grooming Project</u>

WINTER RECREATION USE PERMIT

The Washington State Parks and Recreation Commission is required by statute to have landowner permission for winter recreation activities funded by the Commission on public and private lands.

RCW 79A.05.225(1) *Plan, construct, and maintain suitable facilities for winter recreational activities on lands administered or acquired by the commission or as authorized on lands administered by other public agencies or private landowners by agreement.*

RCW 4.24.200 and RCW 4.24.210 limit landowner liability.

RCW 4.24.200:
*The purpose of **RCW 4.24.200** and **4.24.210** is to encourage owners or others in lawful possession and control of land and water areas or channels to make them available to the public for recreational purposes by limiting their liability toward persons entering thereon and toward persons who may be injured or otherwise damaged by the acts or omissions of persons entering thereon.*

Please sign and date below.

By my signature, I do hereby grant permission for winter recreational activities to occur on my land, that are funded by the Washington State Parks and Recreation Commission, from date signed below to terminate on the 31 day of March of 2025.

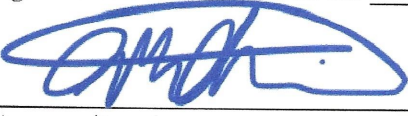

 Agency/Landowner

May 30, 2024

 Date

RCW 4.24.210

Liability of owners or others in possession of land and water areas for injuries to recreation users—Known dangerous artificial latent conditions—Other limitations

(1) Except as otherwise provided in subsection (3) or (4) of this section, any public or private landowners, hydroelectric project owners, or others in lawful possession and control of any lands whether designated resource, rural, or urban, or water areas or channels and lands adjacent to such areas or channels, who allow members of the public to use them for the purposes of outdoor recreation, which term includes, but is not limited to, the cutting, gathering, and removing of firewood by private persons for their personal use without purchasing the firewood from the landowner, hunting, fishing, camping, picnicking, swimming, hiking, bicycling, skateboarding or other non-motorized wheel-based activities, aviation activities including, but not limited to, the operation of airplanes, ultra-light airplanes, hang gliders, parachutes, and paragliders, rock climbing, the riding of horses or other animals, clam digging, pleasure driving of off-road vehicles, snowmobiles, and other vehicles, boating, kayaking, canoeing, rafting, nature study, winter or water sports, viewing or enjoying historical, archaeological, scenic, or scientific sites, without charging a fee of any kind therefor, shall not be liable for unintentional injuries to such users.

(2) Except as otherwise provided in subsection (3) or (4) of this section, any public or private landowner or others in lawful possession and control of any lands whether rural or urban, or water areas or channels and lands adjacent to such areas or channels, who offer or allow such land to be used for purposes of a fish or wildlife cooperative project, or allow access to such land for cleanup of litter or other solid waste, shall not be liable for unintentional injuries to any volunteer group or to any other users.

(3) Any public or private landowner, or others in lawful possession and control of the land, may charge an administrative fee of up to twenty-five dollars for the cutting, gathering, and removing of firewood from the land.

(4)(a) Nothing in this section shall prevent the liability of a landowner or others in lawful possession and control for injuries sustained to users by reason of a known dangerous artificial latent condition for which warning signs have not been conspicuously posted.

(i) A fixed anchor used in rock climbing and put in place by someone other than a landowner is not a known dangerous artificial latent condition and a landowner under subsection (1) of this section shall not be liable for unintentional injuries resulting from the condition or use of such an anchor.

(ii) Releasing water or flows and making waterways or channels available for kayaking, canoeing, or rafting purposes pursuant to and in substantial compliance with a hydroelectric license issued by the federal energy regulatory commission, and making



STATE OF WASHINGTON
WASHINGTON STATE PARKS AND RECREATION COMMISSION
1111 Israel Road SW P. O. Box 42650 Olympia, Washington 98504-2650 (360) 902-8500

adjacent lands available for purposes of allowing viewing of such activities, does not create a known dangerous artificial latent condition and hydroelectric project owners under subsection (1) of this section shall not be liable for unintentional injuries to the recreational users and observers resulting from such releases and activities.

(b) Nothing in RCW [4.24.200](#) and this section limits or expands in any way the doctrine of attractive nuisance.

(c) Usage by members of the public, volunteer groups, or other users is permissive and does not support any claim of adverse possession.

(5) For purposes of this section, the following are not fees:

(a) A license or permit issued for statewide use under authority of chapter [79A.05](#) RCW or Title [77](#) RCW;

(b) A pass or permit issued under RCW [79A.80.020](#), [79A.80.030](#), or [79A.80.040](#);

(c) A daily charge not to exceed twenty dollars per person, per day, for access to a publicly owned ORV sports park, as defined in RCW [46.09.310](#), or other public facility accessed by a highway, street, or nonhighway road for the purposes of off-road vehicle use; and

(d) Payments to landowners for public access from state, local, or nonprofit organizations established under department of fish and wildlife cooperative public access agreements if the landowner does not charge a fee to access the land subject to the cooperative agreement.



STATE OF WASHINGTON
 WASHINGTON STATE PARKS AND RECREATION COMMISSION
 1111 Israel Road SW P. O. Box 42650 Olympia, Washington 98504-2650 (360) 902-8500

Date:
Landowner: Stemilt Irrigation District.
Address: PO BOX 67
MALAGA, WA 98828
PO BOX 67
MALAGA, WA 98828
Land Description: Public Access at sno-parks, and trails for winter recreation

<i>To be completed by applicant.</i>
<i>Project Name Stemilt Basing Grooming Project</i>

WINTER RECREATION USE PERMIT

The Washington State Parks and Recreation Commission is required by statute to have landowner permission for winter recreation activities funded by the Commission on public and private lands.

RCW 79A.05.225(1) Plan, construct, and maintain suitable facilities for winter recreational activities on lands administered or acquired by the commission or as authorized on lands administered by other public agencies or private landowners by agreement.

RCW 4.24.200 and RCW 4.24.210 limit landowner liability.

RCW 4.24.200:

*The purpose of **RCW 4.24.200** and **4.24.210** is to encourage owners or others in lawful possession and control of land and water areas or channels to make them available to the public for recreational purposes by limiting their liability toward persons entering thereon and toward persons who may be injured or otherwise damaged by the acts or omissions of persons entering thereon.*

Please sign and date below.

By my signature, I do hereby grant permission for winter recreational activities to occur on my land, that are funded by the Washington State Parks and Recreation Commission, from date signed below to terminate on the 31 day of March of 2025.

Gordon C Goodwin
 Agency/Landowner

05/28/2024
 Date

RCW 4.24.210

Liability of owners or others in possession of land and water areas for injuries to recreation users—Known dangerous artificial latent conditions—Other limitations

(1) Except as otherwise provided in subsection (3) or (4) of this section, any public or private landowners, hydroelectric project owners, or others in lawful possession and control of any lands whether designated resource, rural, or urban, or water areas or channels and lands adjacent to such areas or channels, who allow members of the public to use them for the purposes of outdoor recreation, which term includes, but is not limited to, the cutting, gathering, and removing of firewood by private persons for their personal use without purchasing the firewood from the landowner, hunting, fishing, camping, picnicking, swimming, hiking, bicycling, skateboarding or other non-motorized wheel-based activities, aviation activities including, but not limited to, the operation of airplanes, ultra-light airplanes, hang gliders, parachutes, and paragliders, rock climbing, the riding of horses or other animals, clam digging, pleasure driving of off-road vehicles, snowmobiles, and other vehicles, boating, kayaking, canoeing, rafting, nature study, winter or water sports, viewing or enjoying historical, archaeological, scenic, or scientific sites, without charging a fee of any kind therefor, shall not be liable for unintentional injuries to such users.

(2) Except as otherwise provided in subsection (3) or (4) of this section, any public or private landowner or others in lawful possession and control of any lands whether rural or urban, or water areas or channels and lands adjacent to such areas or channels, who offer or allow such land to be used for purposes of a fish or wildlife cooperative project, or allow access to such land for cleanup of litter or other solid waste, shall not be liable for unintentional injuries to any volunteer group or to any other users.

(3) Any public or private landowner, or others in lawful possession and control of the land, may charge an administrative fee of up to twenty-five dollars for the cutting, gathering, and removing of firewood from the land.

(4)(a) Nothing in this section shall prevent the liability of a landowner or others in lawful possession and control for injuries sustained to users by reason of a known dangerous artificial latent condition for which warning signs have not been conspicuously posted.

(i) A fixed anchor used in rock climbing and put in place by someone other than a landowner is not a known dangerous artificial latent condition and a landowner under subsection (1) of this section shall not be liable for unintentional injuries resulting from the condition or use of such an anchor.

(ii) Releasing water or flows and making waterways or channels available for kayaking, canoeing, or rafting purposes pursuant to and in substantial compliance with a hydroelectric license issued by the federal energy regulatory commission, and making



STATE OF WASHINGTON
WASHINGTON STATE PARKS AND RECREATION COMMISSION
1111 Israel Road SW P. O. Box 42650 Olympia, Washington 98504-2650 (360) 902-8500

adjacent lands available for purposes of allowing viewing of such activities, does not create a known dangerous artificial latent condition and hydroelectric project owners under subsection (1) of this section shall not be liable for unintentional injuries to the recreational users and observers resulting from such releases and activities.

(b) Nothing in RCW [4.24.200](#) and this section limits or expands in any way the doctrine of attractive nuisance.

(c) Usage by members of the public, volunteer groups, or other users is permissive and does not support any claim of adverse possession.

(5) For purposes of this section, the following are not fees:

(a) A license or permit issued for statewide use under authority of chapter [79A.05](#) RCW or Title [77](#) RCW;

(b) A pass or permit issued under RCW [79A.80.020](#), [79A.80.030](#), or [79A.80.040](#);

(c) A daily charge not to exceed twenty dollars per person, per day, for access to a publicly owned ORV sports park, as defined in RCW [46.09.310](#), or other public facility accessed by a highway, street, or nonhighway road for the purposes of off-road vehicle use; and

(d) Payments to landowners for public access from state, local, or nonprofit organizations established under department of fish and wildlife cooperative public access agreements if the landowner does not charge a fee to access the land subject to the cooperative agreement.