

WASHINGTON STATE PARKS & RECREATION COMMISSION

SOPHIA DANENBERG, CHAIR

KEN BOUNDS

LAURIE CONNELLY

MICHAEL LATIMER

SCOTT MERRIMAN

ALI RAAD

HOLLY WILLIAMS

DIANA DUPUIS, DIRECTOR



APPROVED FOR CONSTRUCTION

[Signature] 17 July 2024
 REGION MANAGER date
Kyle Murphy 17 July 2024
 CAPITAL PROGRAM MANAGER date

Area Manager: KINNAN MURRAY

ILLAHEE STATE PARK WELCOME STATION AND ENTRANCE ROAD

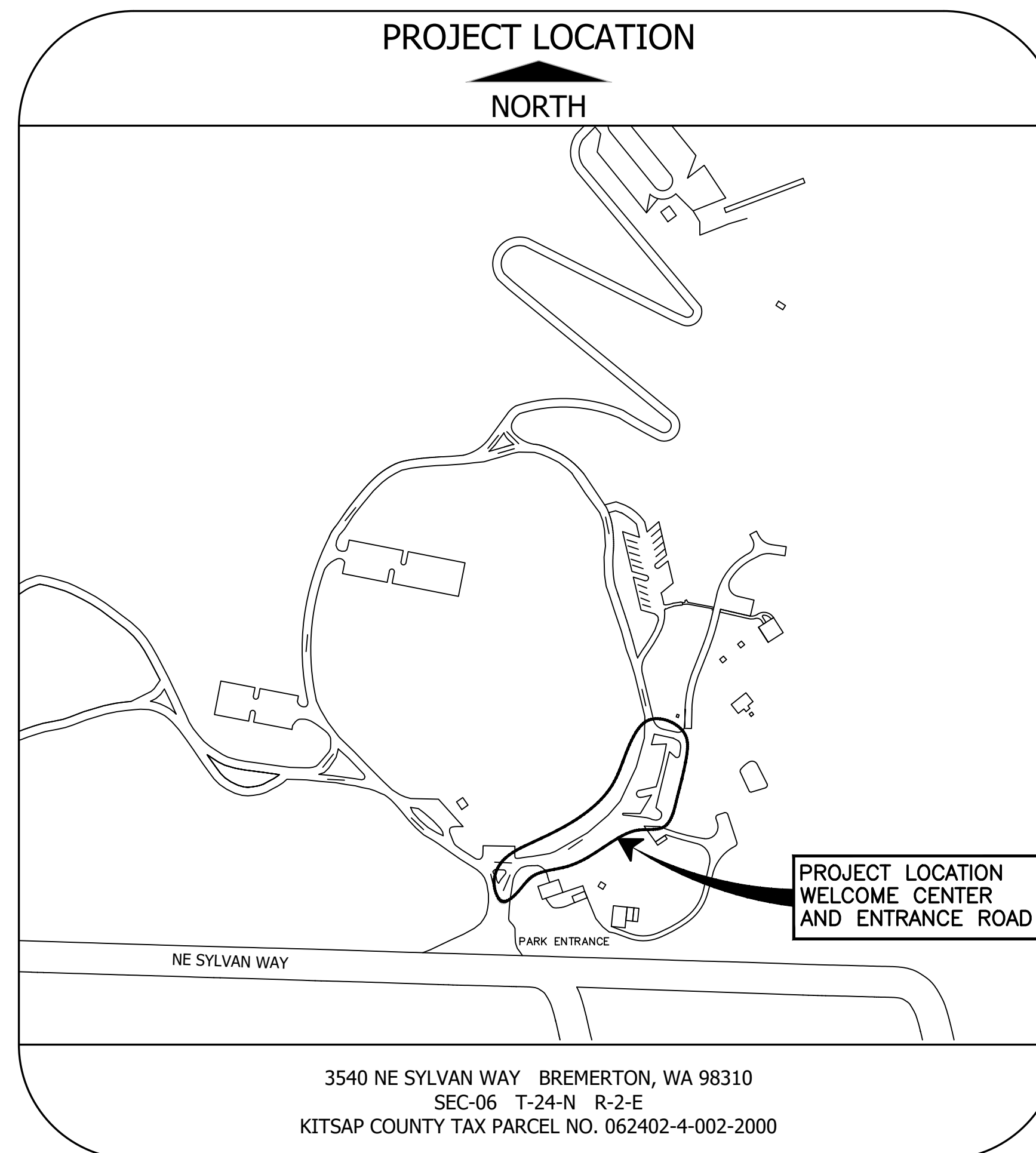
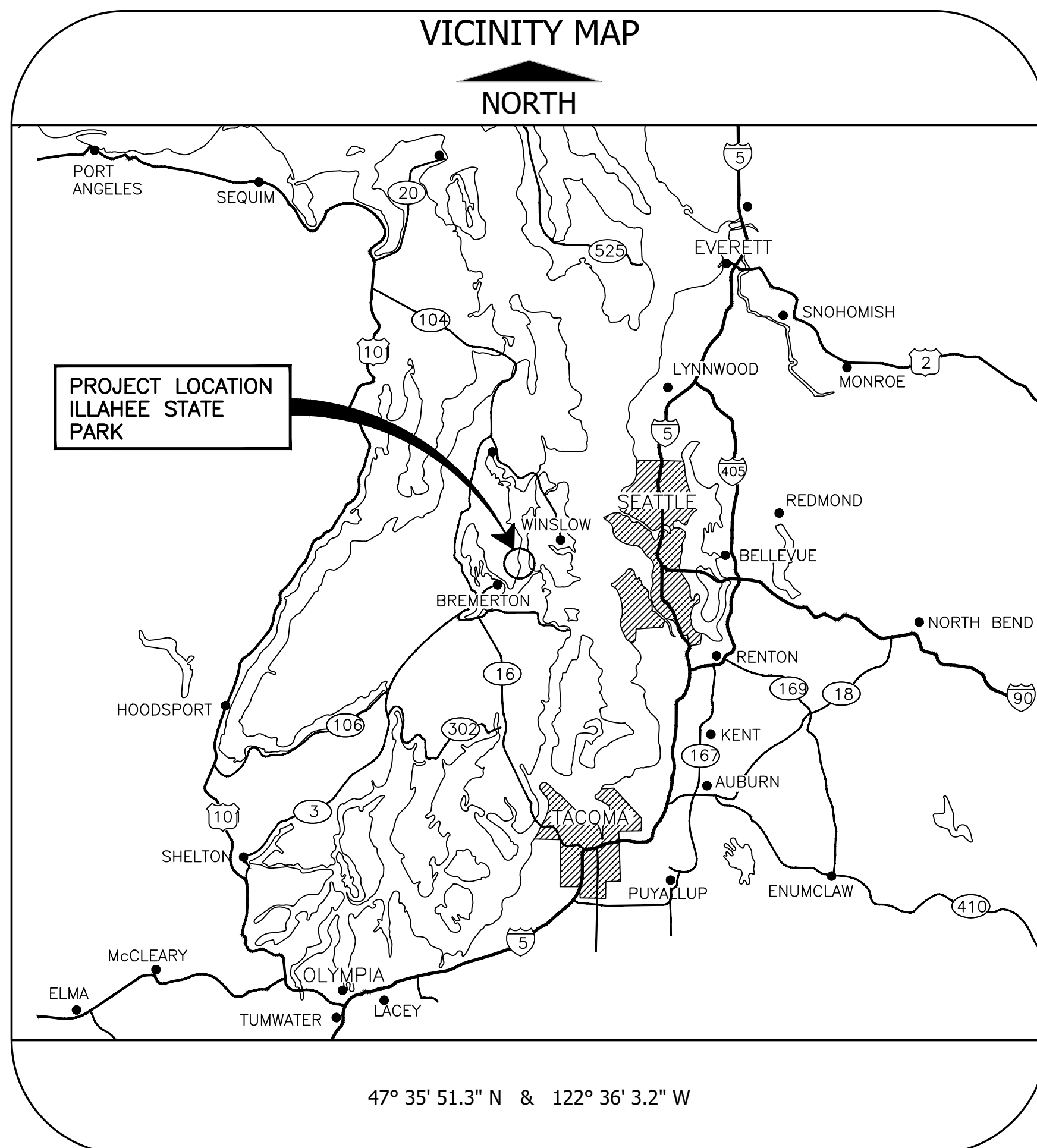

INDEX

SHEET	DESCRIPTION
1.0	COVER SHEET
2.0	SITE PLAN EXISTING
2.1	SITE PLAN PROPOSED
2.11	PAVING PLAN
2.12	PAVING DETAILS
2.13	PLANTING PLAN
2.2	WELCOME CENTER SITE PLAN
2.21	WELCOME CENTER GRADING PLAN
3.0	ARCH. FLOOR PLAN
3.1	ARCH. ELEVATIONS
4.1	FRAMING PLAN
4.11	FRAMING ELEVATIONS
4.2	FOUNDATION PLAN
4.3	ELECTRICAL PLAN
4.4	PLUMBING PLAN
5.0	DETAILS
5.1	DETAILS
5.2	DETAILS
5.3	DETAILS
6.0	DOOR & WINDOW SCHEDULES
7.0	TRAFFIC CONTROL

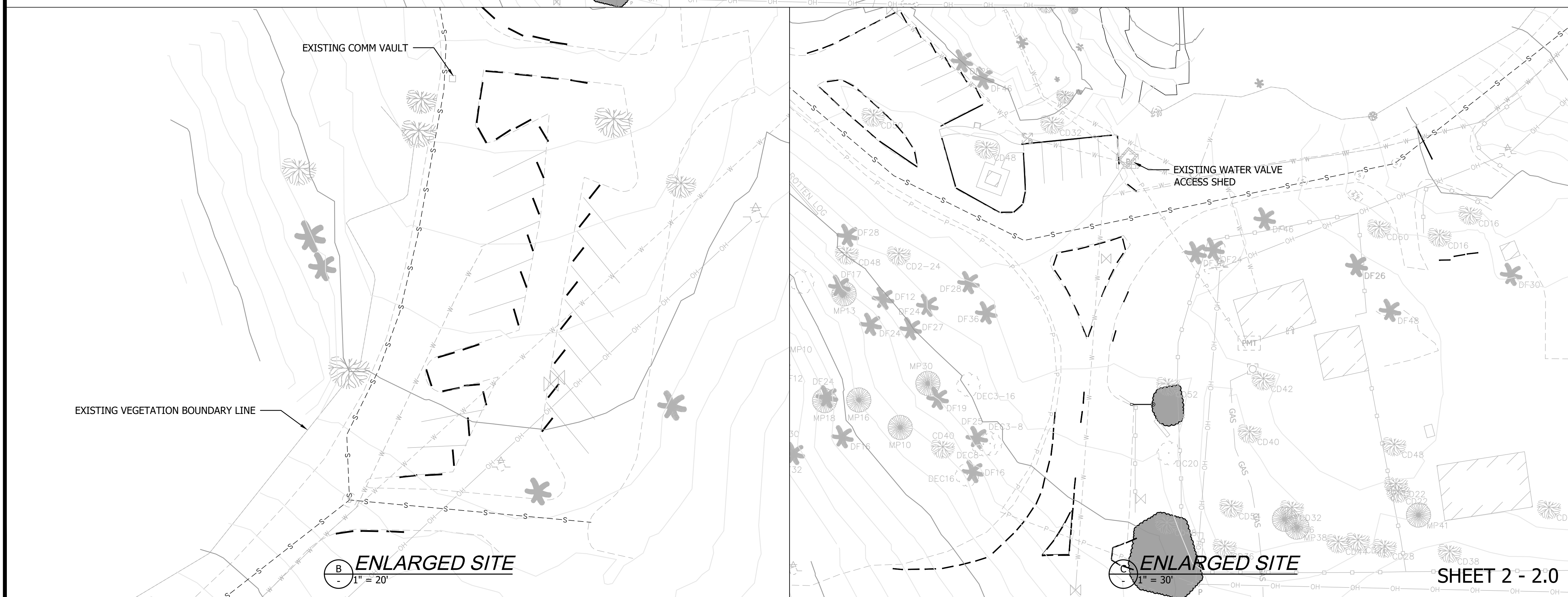
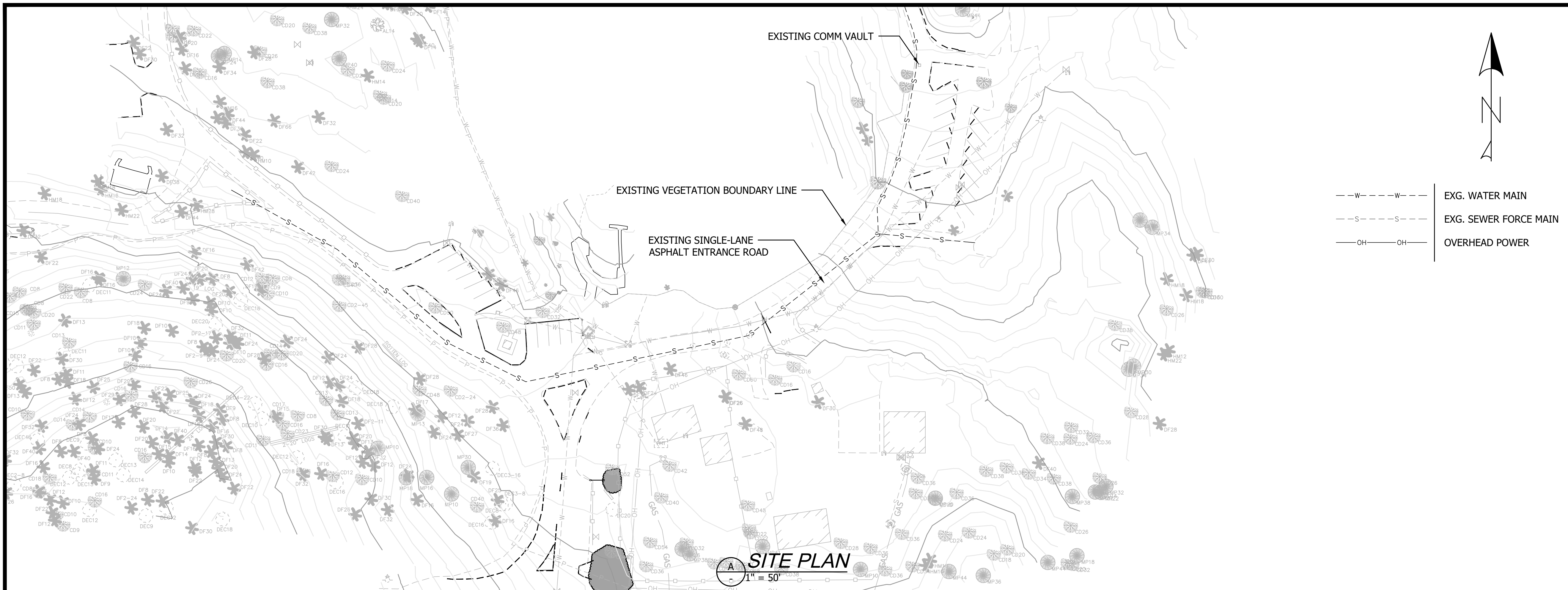

CAD NO. I400-2022-SW-10

	DATE
	APP.
	INT.
	NO.
	REVISIONS

ACTION	BY	DATE
DESIGNED	FA	1-25-2024
DRAWN	PZ	4-8-2024
CHECKED (FIELD)		
CHECKED (HDQTS.)		

7/3/24
REGISTERED STAMP

WASHINGTON STATE PARKS AND RECREATION COMMISSION

ILLAHEE STATE PARK

WELCOME CENTER AND ENTRANCE ROAD

SITE PLAN EXISTING

SCALE: **AS NOTED**

PARKS FILE#

	DATE
	APP.
	INT.
	REVISIONS
	NO.

ACTION	BY	DATE
DESIGNED	FA	1-25-2024
DRAWN	PZ	4-8-2024
CHECKED (FIELD)		
CHECKED (HDQTS.)		

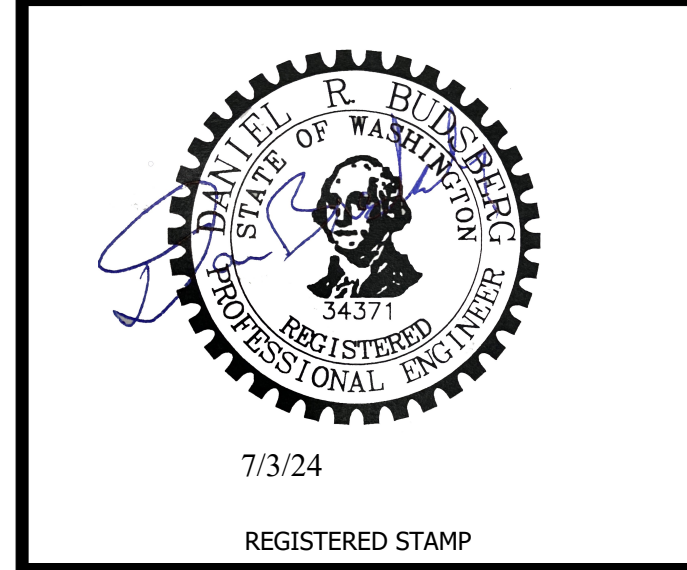

WASHINGTON STATE PARKS AND RECREATION COMMISSION

ILLAHEE STATE PARK
 WELCOME CENTER AND ENTRANCE ROAD
 SITE PLAN PROPOSED w/ CONTOURS
 SCALE AS NOTED
 PARKS FILE#

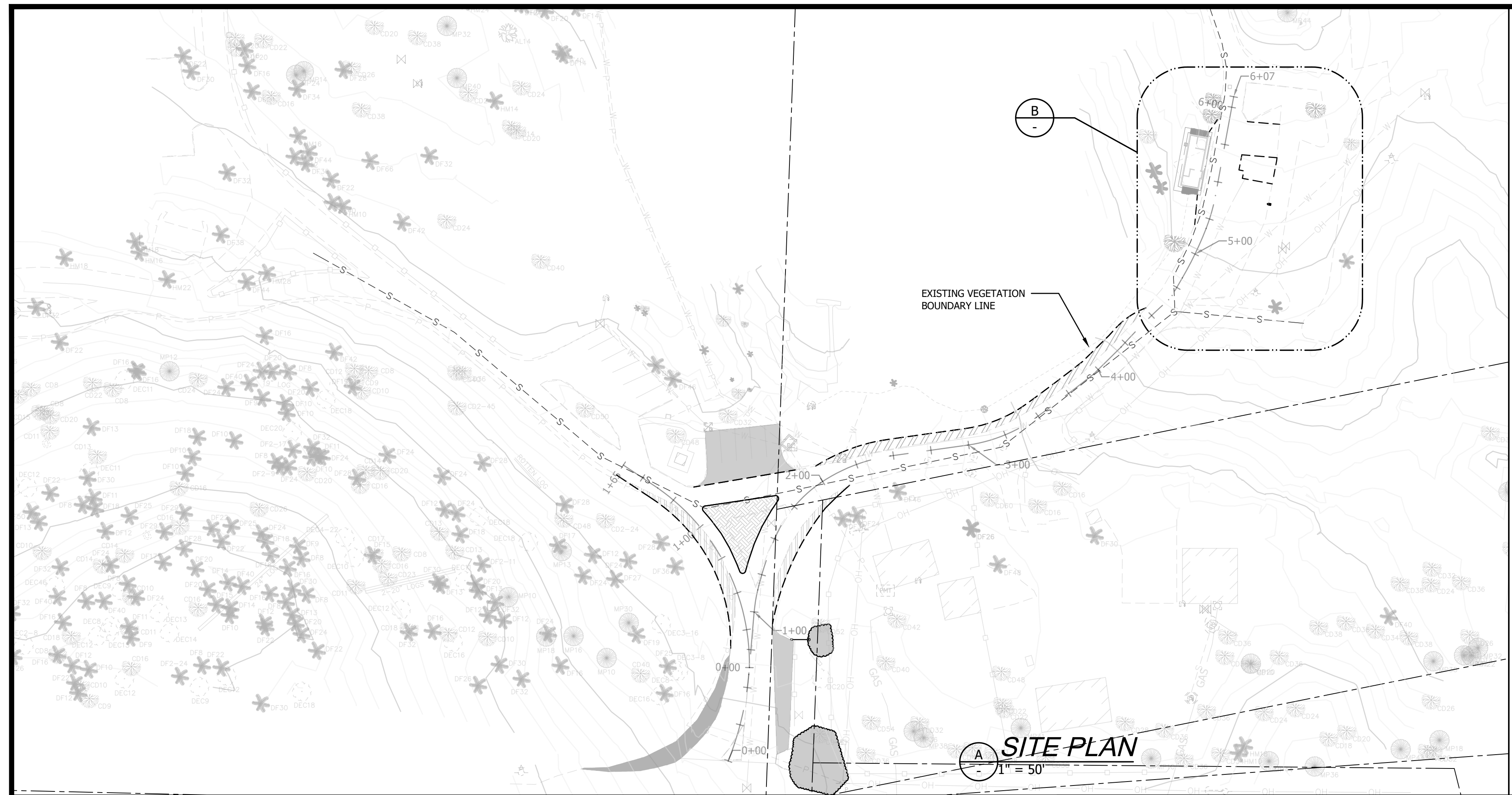

Line Table - 1

Line Number	Length	Direction
L1	51.14'	N82° 00' 54"E
L13	13.70'	S81° 34' 23"W
L14	18.20'	S81° 34' 23"W
L15	14.58'	S81° 34' 23"W
L17	7.68'	S40° 30' 38"E
L18	11.21'	S36° 50' 18"E
L19	11.17'	S30° 03' 21"E
L20	11.25'	S24° 27' 09"E
L21	5.46'	S21° 41' 36"E
L23	6.59'	N15° 54' 51"E
L24	12.39'	N18° 35' 47"E
L25	12.31'	N24° 01' 21"E
L26	12.36'	N30° 17' 48"E
L27	7.95'	N33° 36' 54"E
L29	10.77'	S47° 59' 20"W
L30	10.98'	S45° 09' 23"W
L31	13.60'	N56° 17' 54"W
L32	13.60'	N56° 17' 54"W

Curve Table - 1

Curve Number	Length	Radius	Delta
C1	51.24'	120.00'	24° 28' 01"
C2	43.96'	90.00'	27° 58' 58"
C3	46.20'	1212.53'	2° 11' 00"
C4	24.34'	12841.09'	0° 06' 31"
C5	7.05'	333.49'	1° 12' 40"
C6	23.66'	51.00'	26° 34' 33"
C7	4.26'	2.00'	122° 05' 00"
C8	4.97'	2.00'	142° 23' 33"
C9	4.61'	2.00'	132° 02' 31"
C10	84.58'	176.61'	27° 26' 23"
C11	116.74'	114.80'	58° 15' 50"

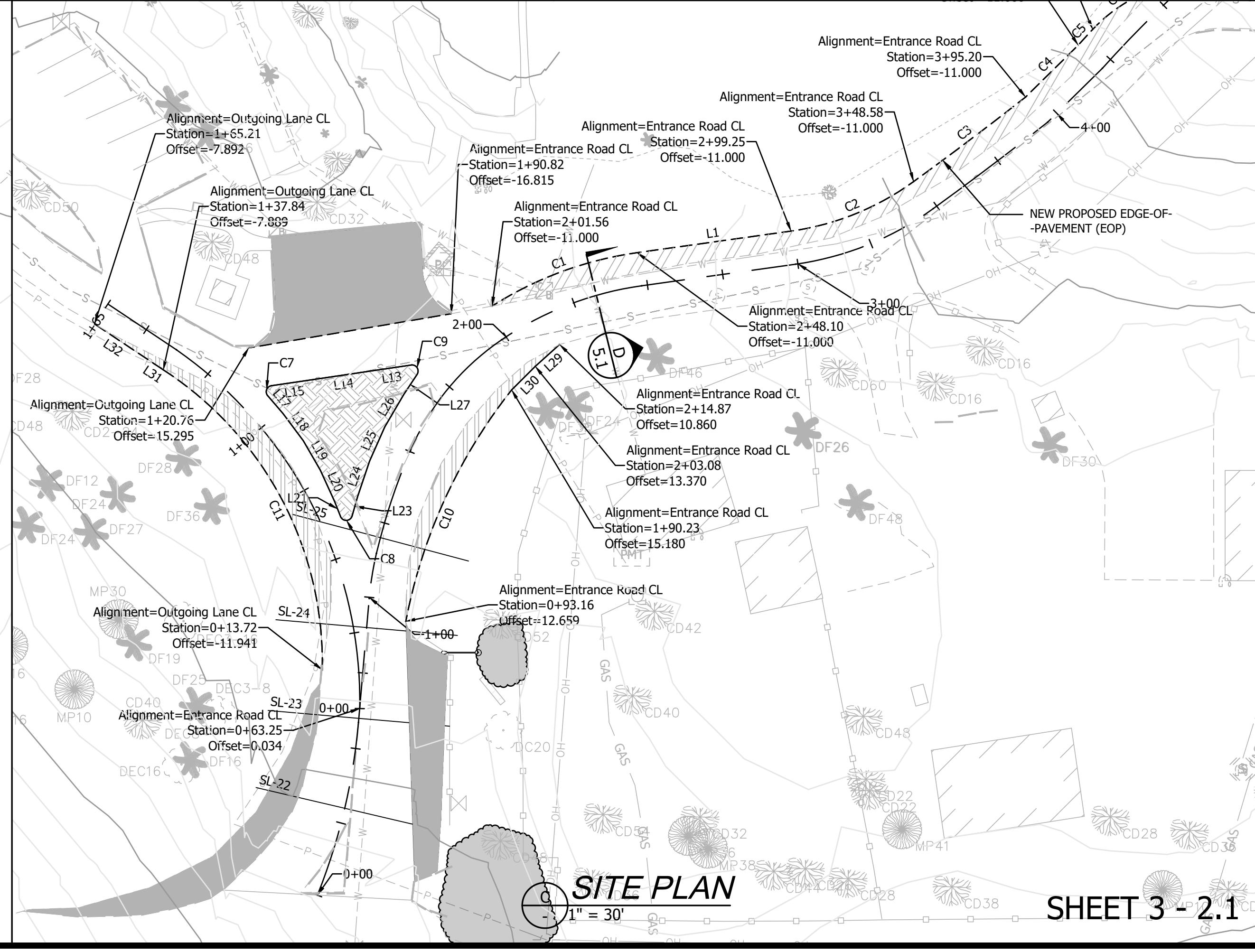
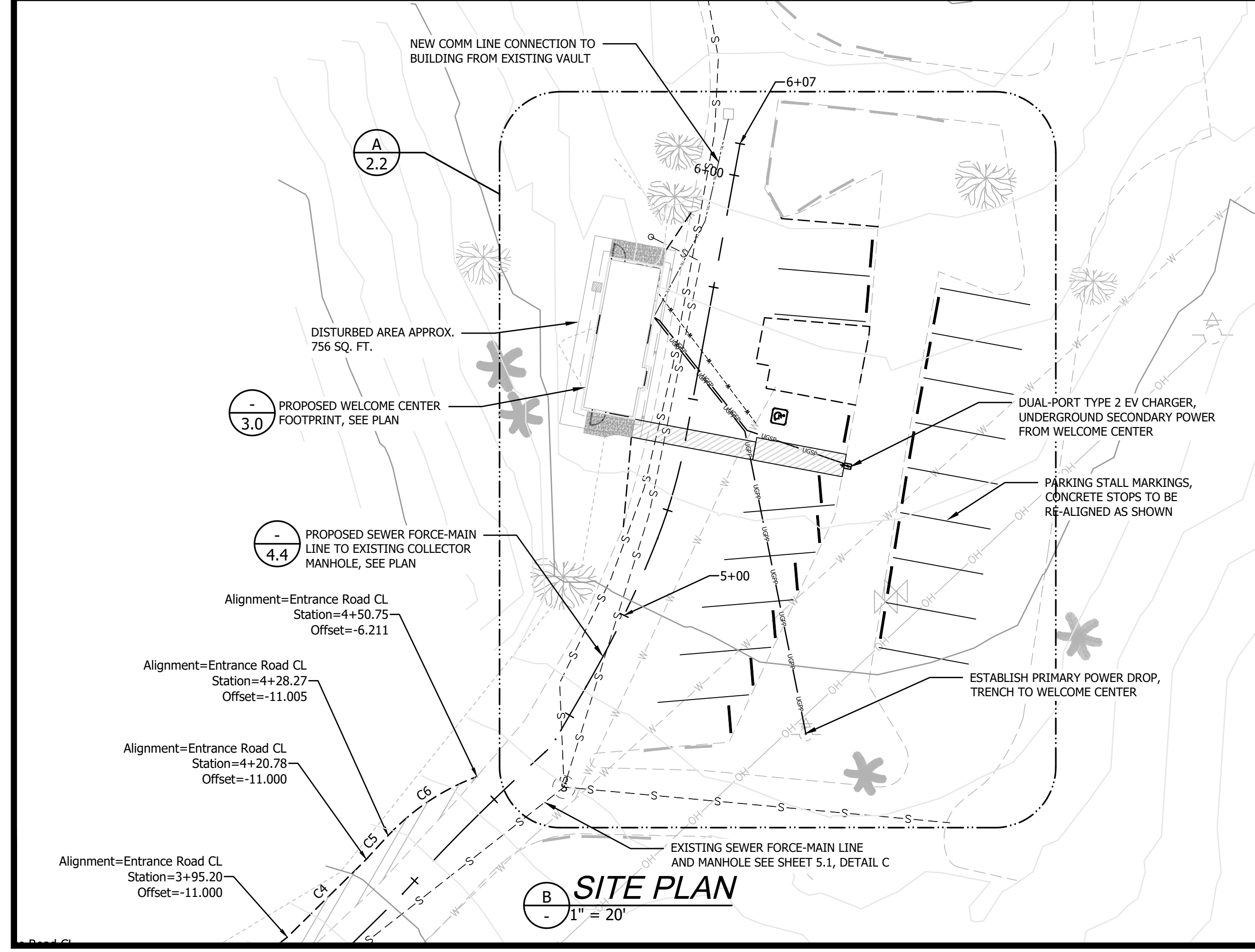

	DATE
	APP.
	INT.
	REVISIONS
	NO.

ACTION	BY	DATE
DESIGNED	FA	1-25-2024
DRAWN	PZ	4-8-2024
CHECKED (FIELD)		
CHECKED (HDQTS.)		

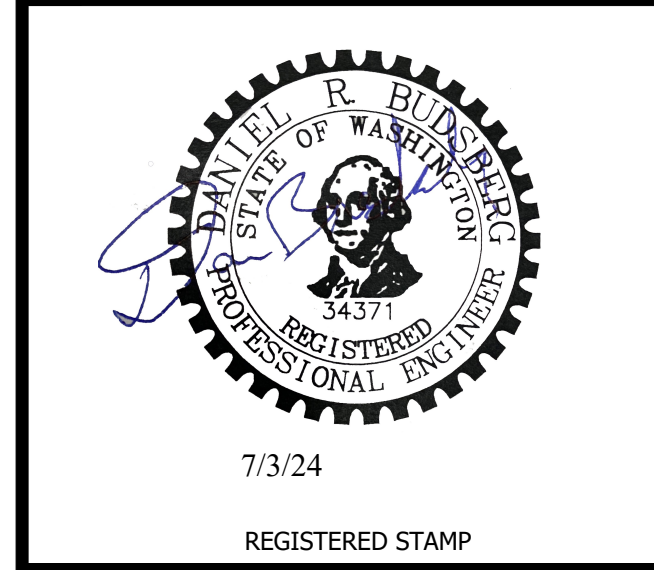

WASHINGTON
STATE
PARKS
AND
RECREATION
COMMISSION



ILLAHEE STATE
PARK

WELCOME CENTER
AND ENTRANCE
ROAD

ENTRANCE
PAVING PLAN

SCALE
1" = 30'

PARKS FILE#

D
5.1
WIDEN EXISTING ROAD TO EXTENTS INDICATED
PER-DETAIL, REMOVE & REPLACE BASE MATERIAL
AS NECESSARY, TYP.

EXISTING PAVED AREA TO BE REMOVED,
NATURAL SURFACE RESTORED

EXISTING ROAD EXTENTS

-
2.12
RE-GRADE AS INDICATED BY PLANS
PRIOR TO OVERLAY

A
2.21

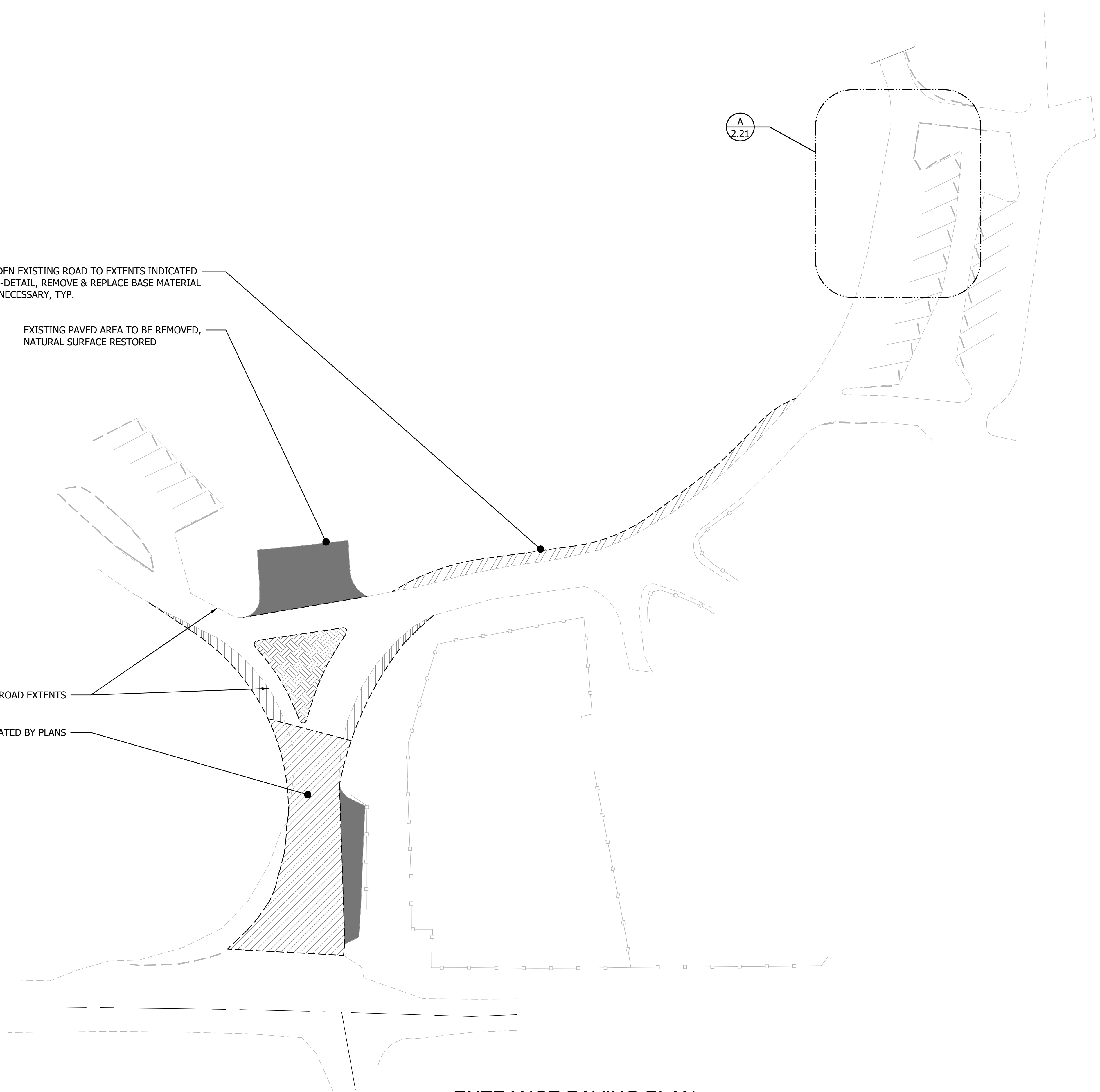

A
ENTRANCE PAVING PLAN
1" = 30'

Entrance Road CL PROFILE

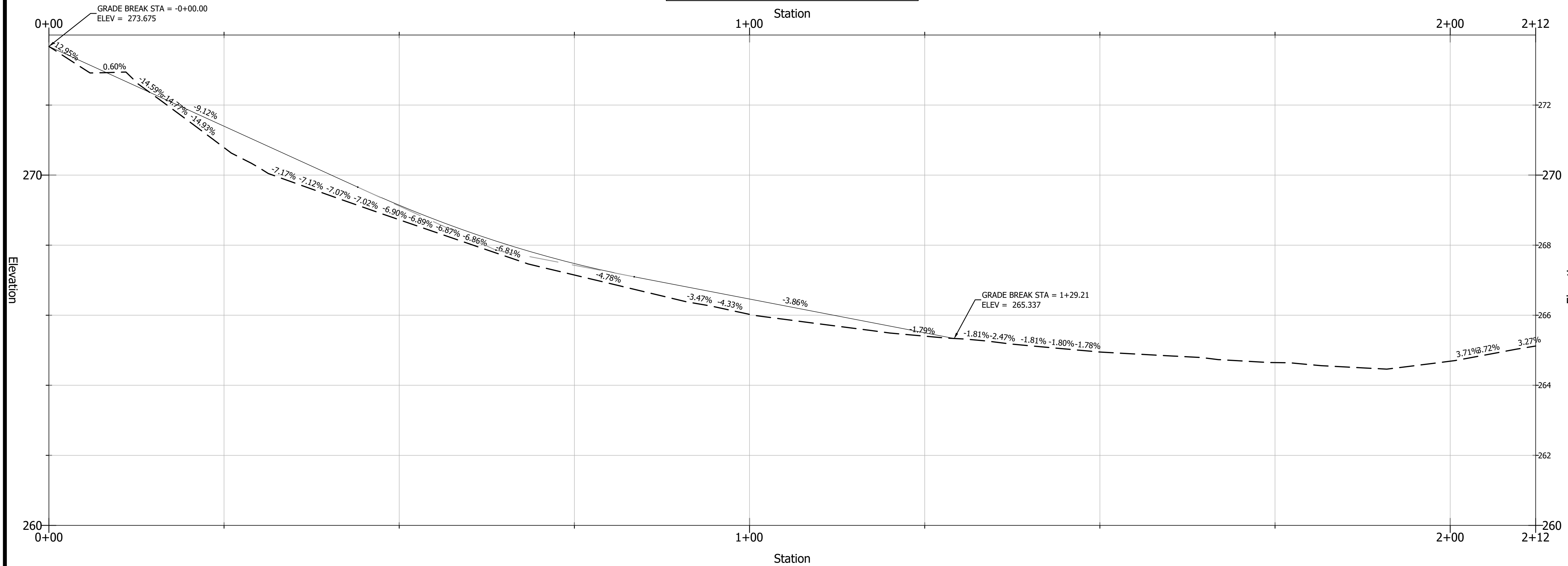

Cut/Fill Summary

Name	Cut Factor	Fill Factor	2d Area	Cut	Fill	Net
ENTRANCE CORRIDOR VOLUME	0.900	1.000	791906.88 Sq. Ft.	28.58 Cu. Yd.	99.79 Cu. Yd.	71.21 Cu. Yd.<Fill>
Totals			791906.88 Sq. Ft.	28.58 Cu. Yd.	99.79 Cu. Yd.	71.21 Cu. Yd.<Fill>

	DATE
APP.	
INT.	
NO.	

ACTION	BY	DATE
DESIGNED	FA	1-25-2024
DRAWN	PZ	4-8-2024
CHECKED (FIELD)		
CHECKED (HDQTS.)		

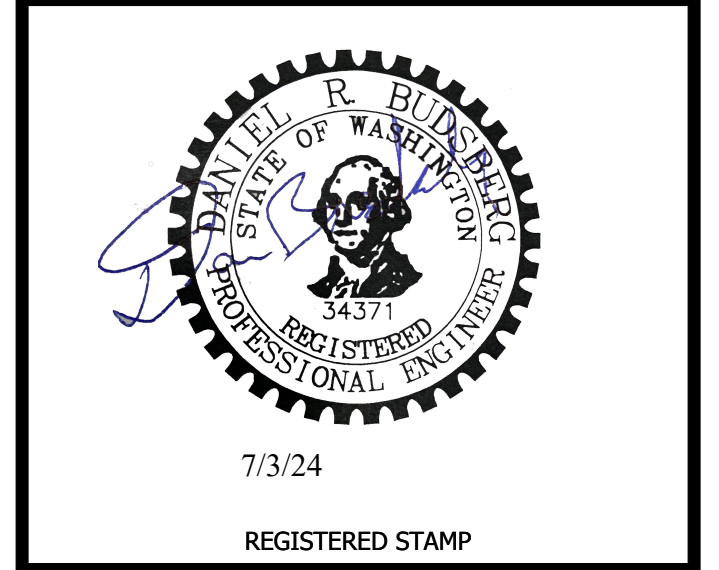

ILLAHEE STATE PARK
 WELCOME CENTER AND ENTRANCE ROAD
 ENTRANCE PAVING DETAILS

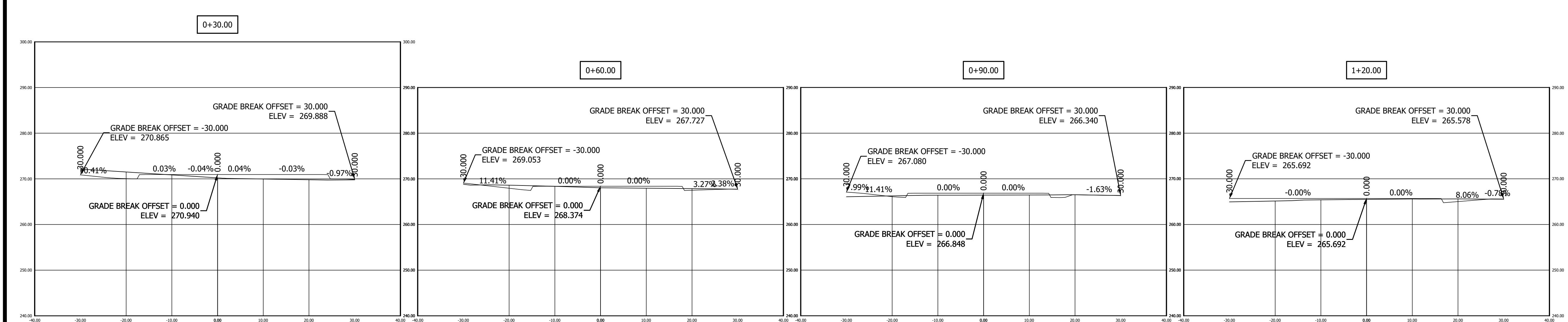

	DATE
	APP.
	INT.
	REVISIONS
	NO.

ACTION	BY	DATE
DESIGNED	FA	1-25-2024
DRAWN	PZ	4-8-2024
CHECKED (FIELD)		
CHECKED (HDQTS.)		

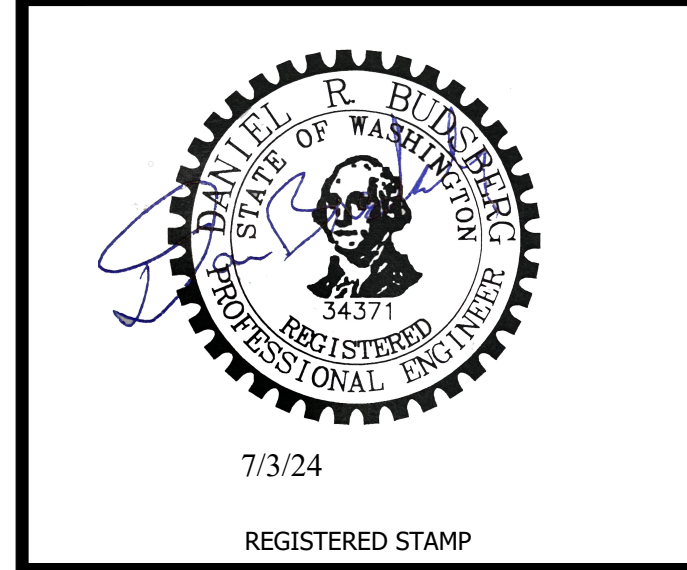

WASHINGTON STATE PARKS AND RECREATION COMMISSION



ILLAHEE STATE PARK
WELCOME CENTER AND ENTRANCE ROAD
ENTRANCE PLANTING PLAN

SCALE
1" = 5'
PARKS FILE#

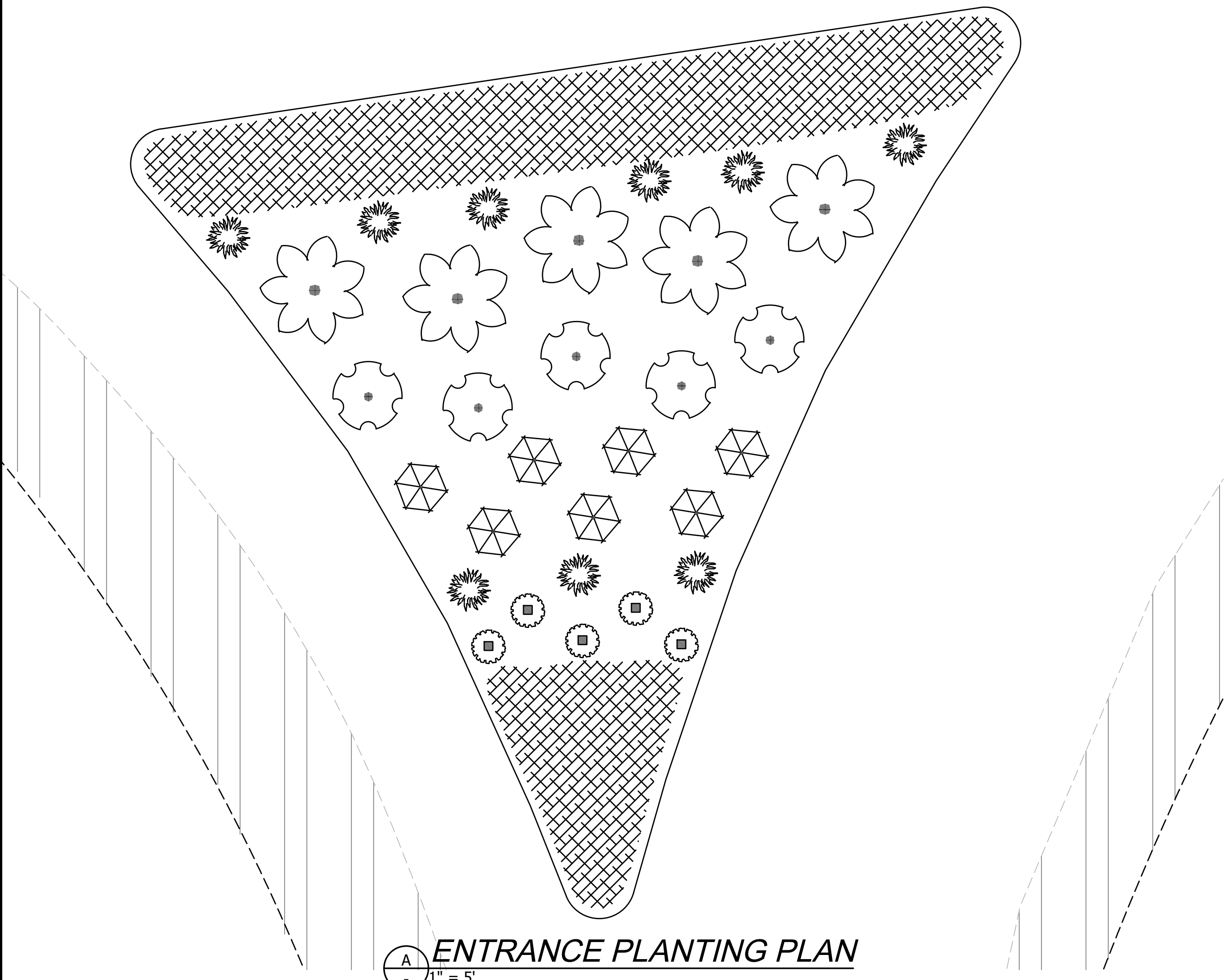

PLANTING DIAGRAM

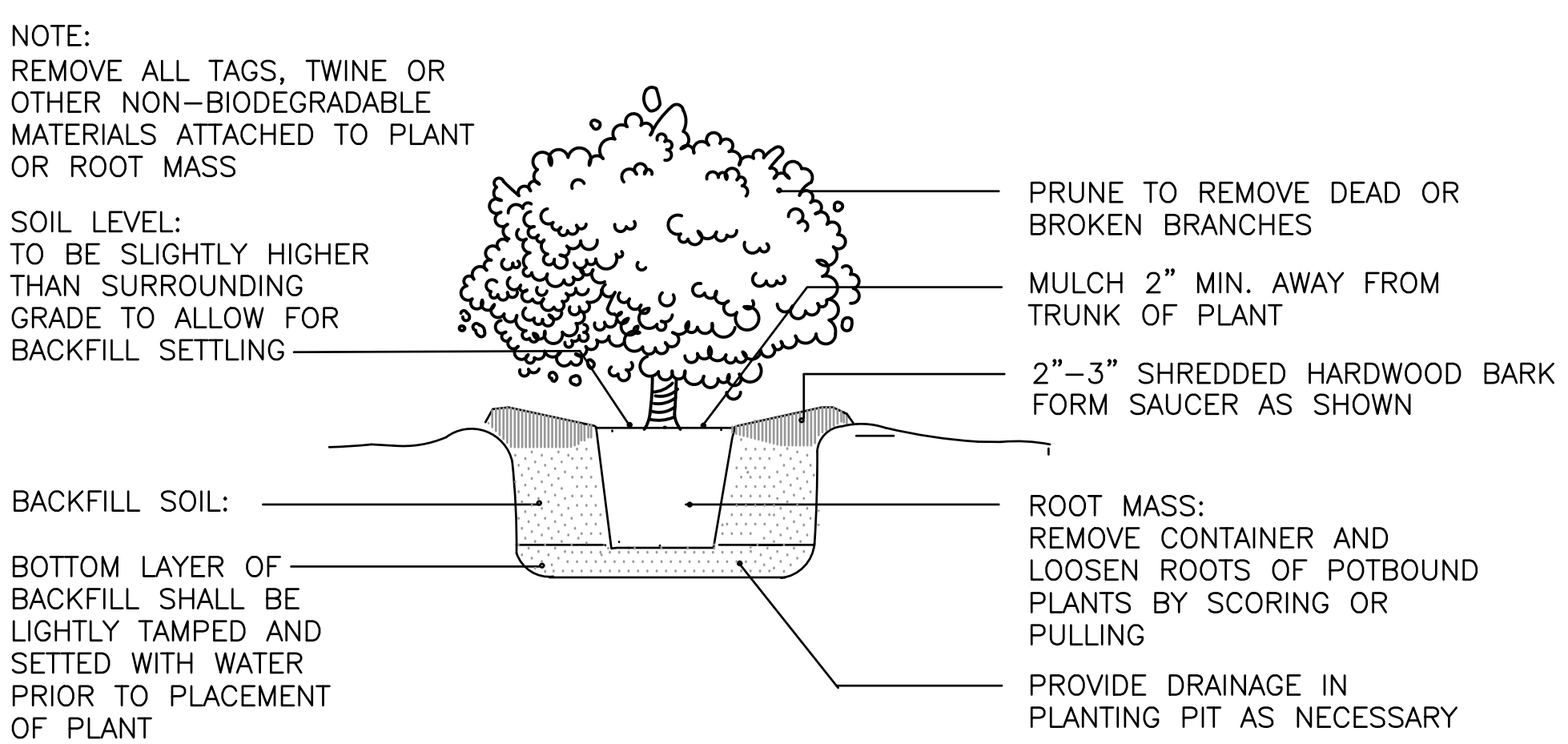

PLANT SCHEDULE

SHRUBS	QTY	BOTANICAL / COMMON NAME	CONT	SPACING	GROUND COVERS	QTY	BOTANICAL / COMMON NAME	CONT	SPACING
	5	RHODODENDRON MACROPHYLLUM / PACIFIC RHODODENDRON	#10 GAL	7' O.C.		45	ARCTOSTAPHYLOS UVA-URSI 'MASSACHUSETTS'	#1 GAL	36" O.C.
	5	MAHONIA AQUIFOLIUM 'COMPACTA' / COMPACT OREGON GRAPE	#5 GAL	72" O.C.					
	5	ANAPHALIS MARGARITACEA/ PEARLY EVERLASTING	#1 GAL	24" O.C.					
	9	ACHILLEA MILLEFOLIUM./ YARROW	#1 GAL	24" O.C.					
	7	POLYSTICHUM MUNITUM/ SWORD FERN	#1 GAL	36" O.C.					

NOTES

- ADD AMMENDED SOIL THROUGHOUT ISLAND UP TO 9" BELOW THE CURB PREVIOUS TO PLANTING.
- ADD 6" OF SHREDDED BARK TOP COATING BED EVENLY BETWEEN PLANTS
- EXISTING FERNS AND RHODODENDRONS CAN BE UTILIZED AS PRESCRIBED PLANTS IF DUG, STAGED, AND REPLANTED TO BE VIABLE FOR AT LEAST ONE YEAR.

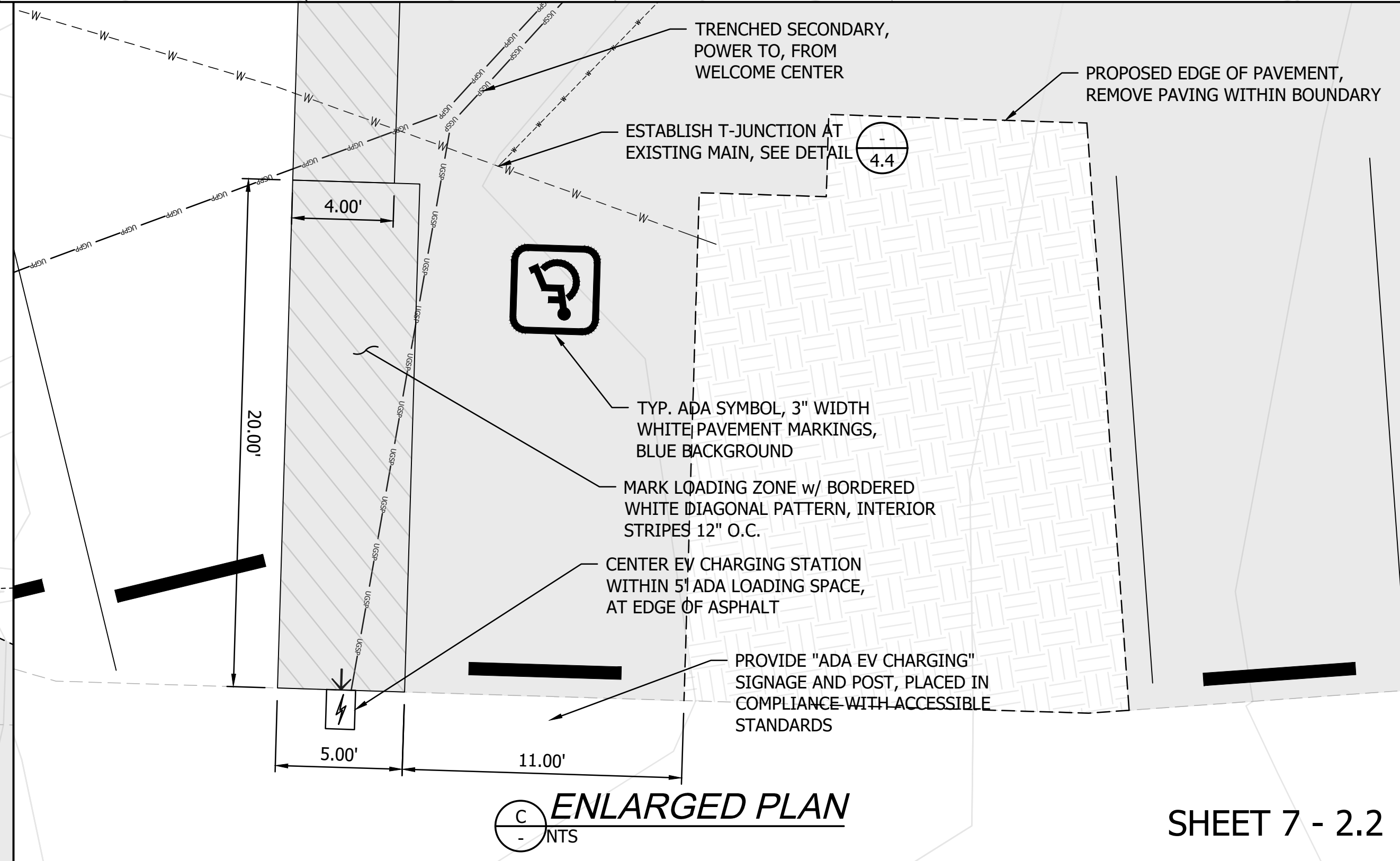
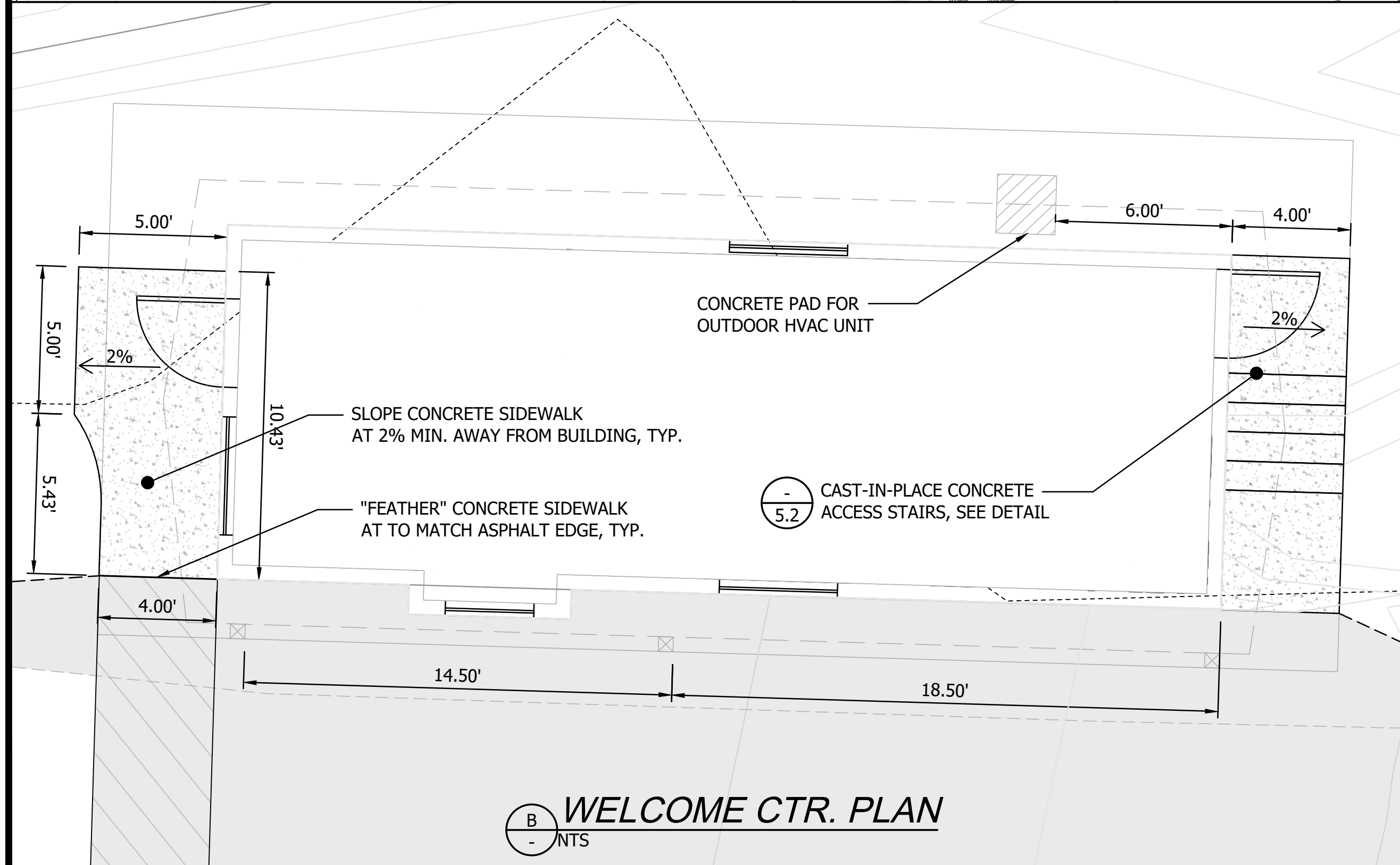
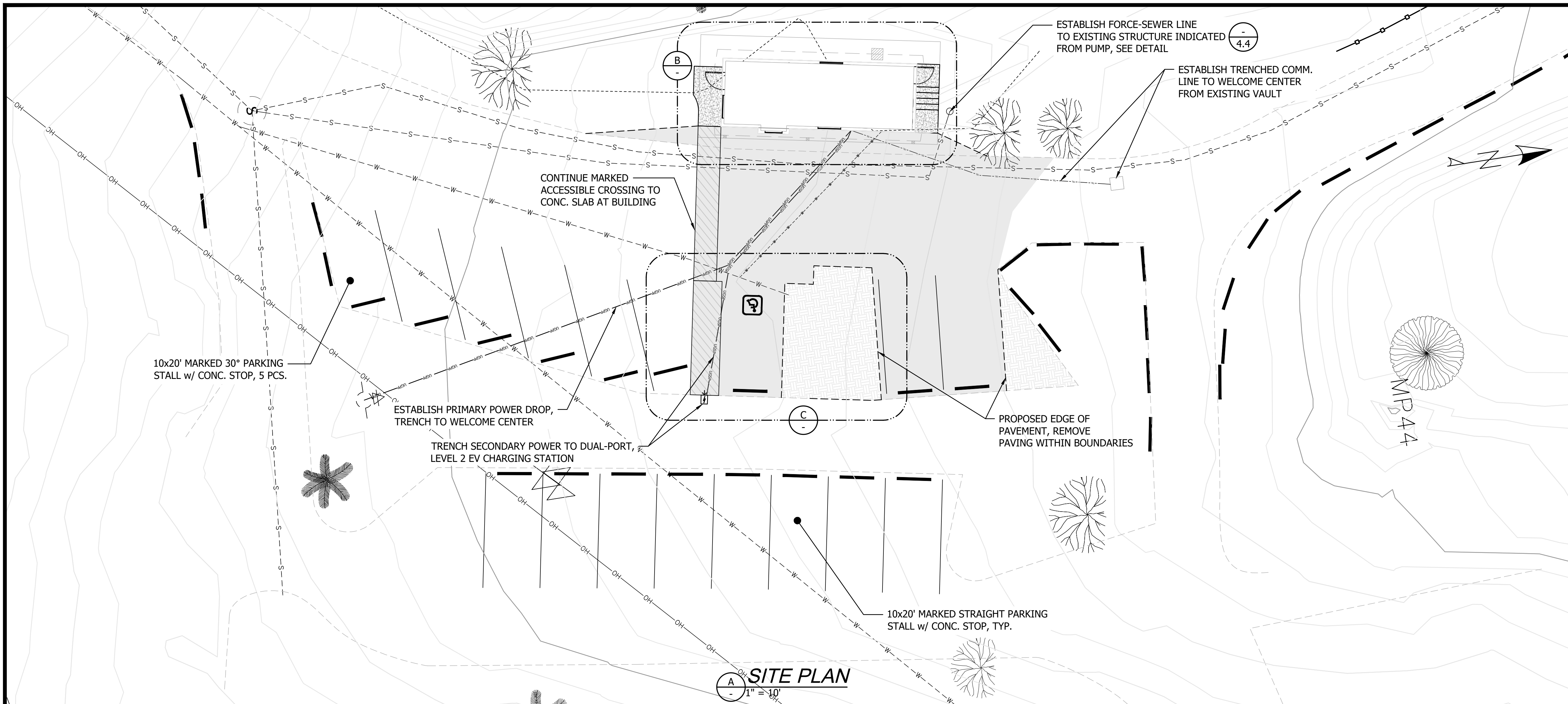

NO.	REVISIONS	INT.	APP.	DATE

ACTION	BY	DATE
DESIGNED	FA	1-25-2024
DRAWN	PZ	4-8-2024
CHECKED (FIELD)		
CHECKED (HDQTS.)		

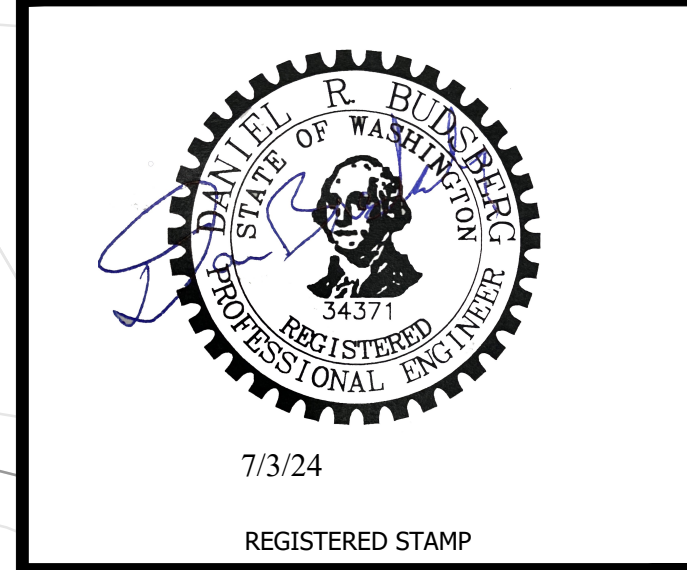

WASHINGTON STATE PARKS AND RECREATION COMMISSION

ILLAHEE STATE PARK
WELCOME CENTER AND ENTRANCE ROAD
WELCOME CENTER SITE PLAN

SCALE: AS NOTED
PARKS FILE#

	DATE
	APP.
	INT.
	NO.
	REVISIONS

ACTION	BY	DATE
DESIGNED	FA	1-25-2024
DRAWN	PZ	4-8-2024
CHECKED (FIELD)		
CHECKED (HDQTS.)		



WASHINGTON STATE PARKS AND RECREATION COMMISSION

ILLAHEE STATE PARK
WELCOME CENTER AND ENTRANCE ROAD
WELCOME CENTER GRADING PLAN

SCALE 1" = 5'
PARKS FILE#

SHEET NOTES:

1. REMOVE & REPLACE EXISTING PAVING. ADD FILL MATERIAL AS NECESSARY TO ACHIEVE DESIRED ELEVATIONS TYP.
- 1.1. PERFORM WORK WITHIN BOUNDARIES SHOWN ON GRADING PLAN, AND TO DESIGN ELEVATIONS INDICATED.

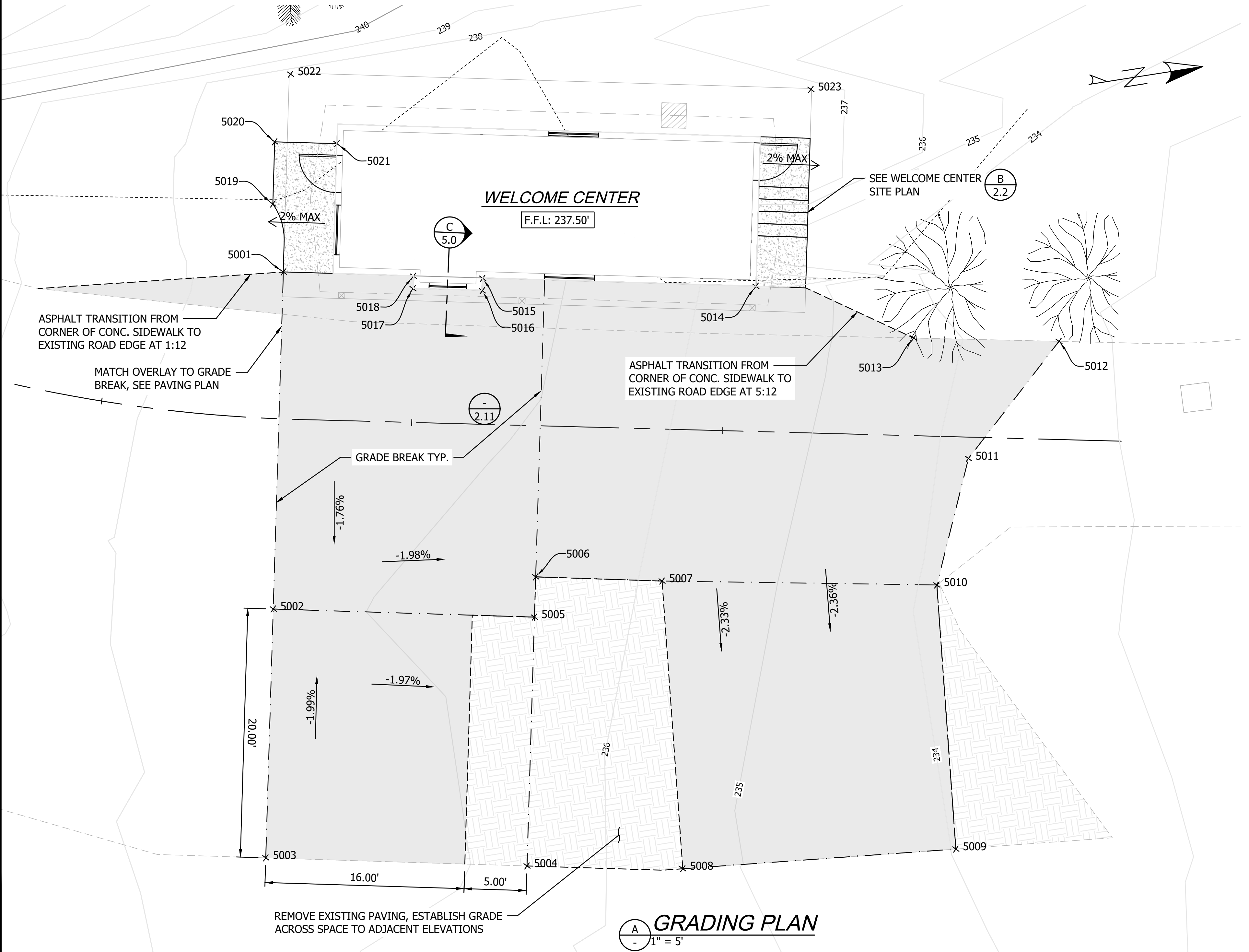

Elevations	
Point #	Elevation
5001	237.42
5002	237.15
5003	237.55
5004	236.85
5005	236.73
5006	236.76
5007	235.82
5008	235.29
5009	233.98
5010	233.87
5011	233.75
5012	233.26

Elevations	
Point #	Elevation
5013	234.38
5014	235.59
5015	237.26
5016	237.26
5017	237.37
5018	237.37
5019	237.40
5020	237.40
5021	237.50
5022	237.50
5023	237.42

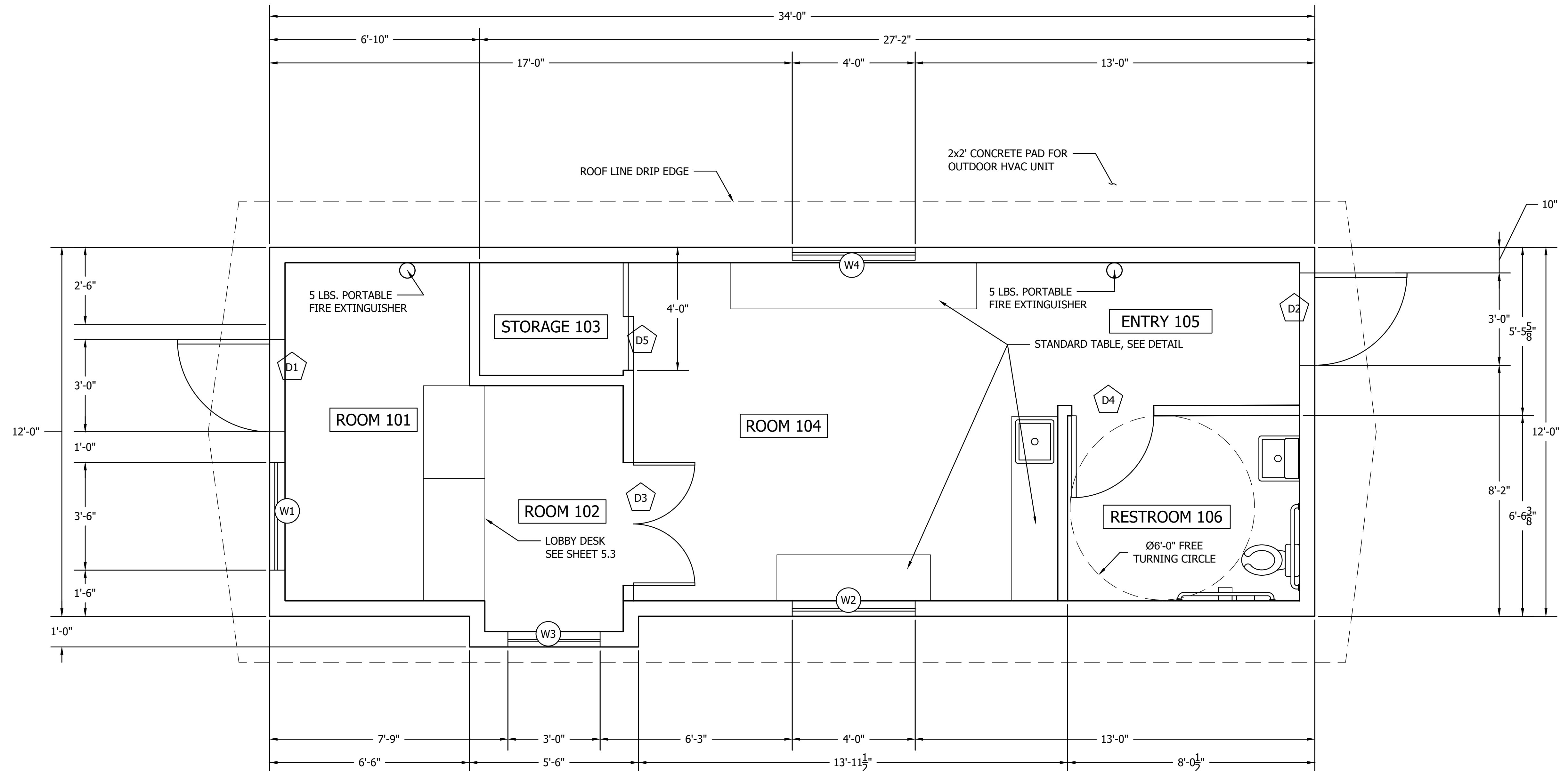
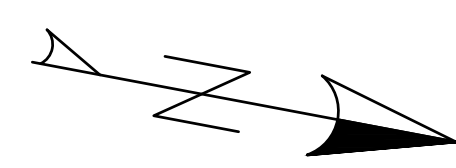

NO.	REVISIONS	INT.	APP.	DATE

ACTION	BY	DATE
DESIGNED	FA	1-25-2024
DRAWN	PZ	4-8-2024
CHECKED (FIELD)		
CHECKED (HDQTS.)		

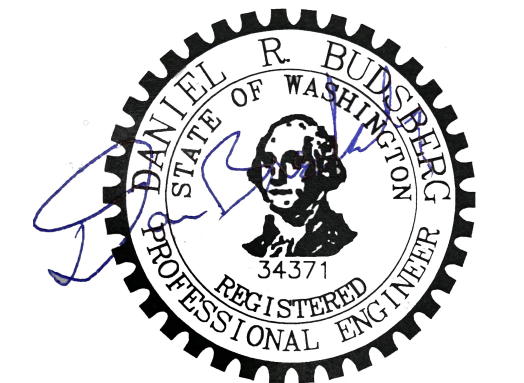

7/3/24
REGISTERED STAMP

WASHINGTON
STATE
PARKS
AND
RECREATION
COMMISSION



ILLAHEE STATE
PARK

WELCOME CENTER
AND ENTRANCE
ROAD

ARCHITECTURAL
FLOOR PLAN

SCALE
1/2" = 1'-0"

PARKS FILE#

FLOOR PLAN
1/2" = 1'-0"

SHEET 9 - 3.0

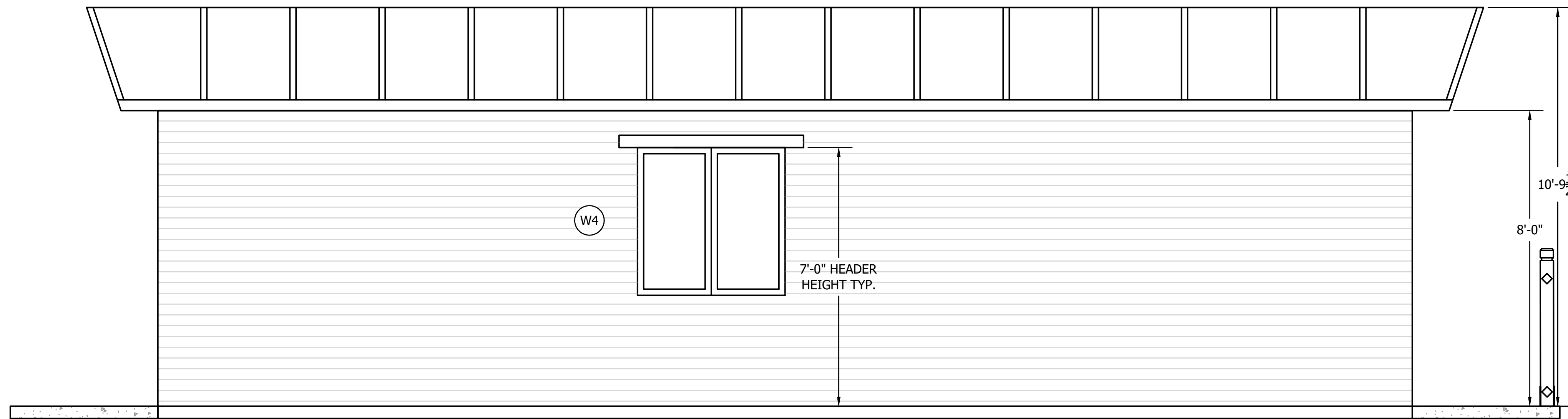

A WEST ELEVATION

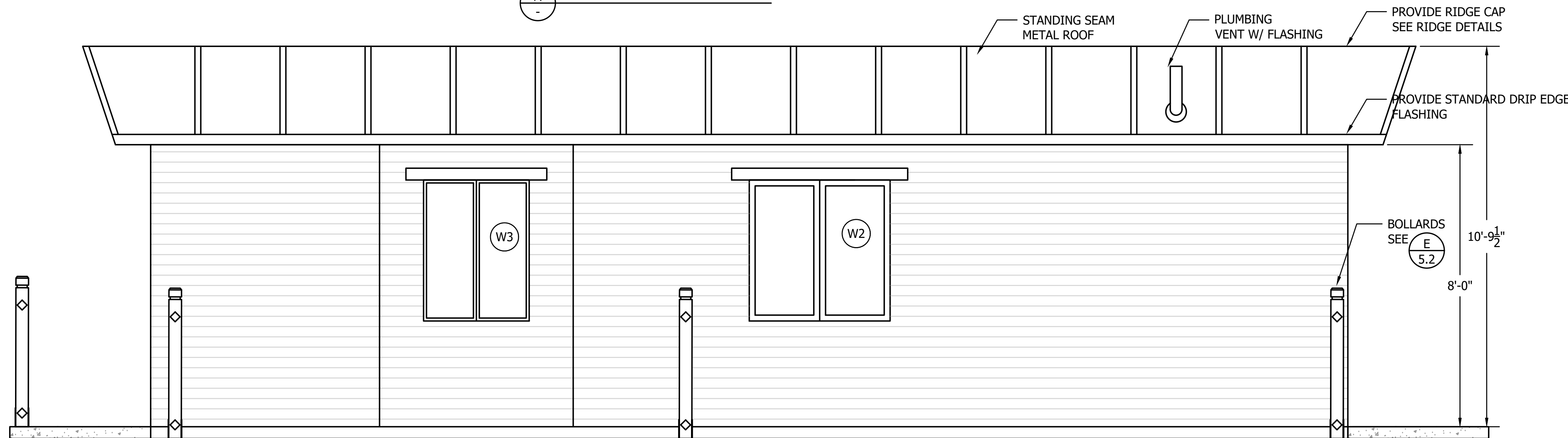
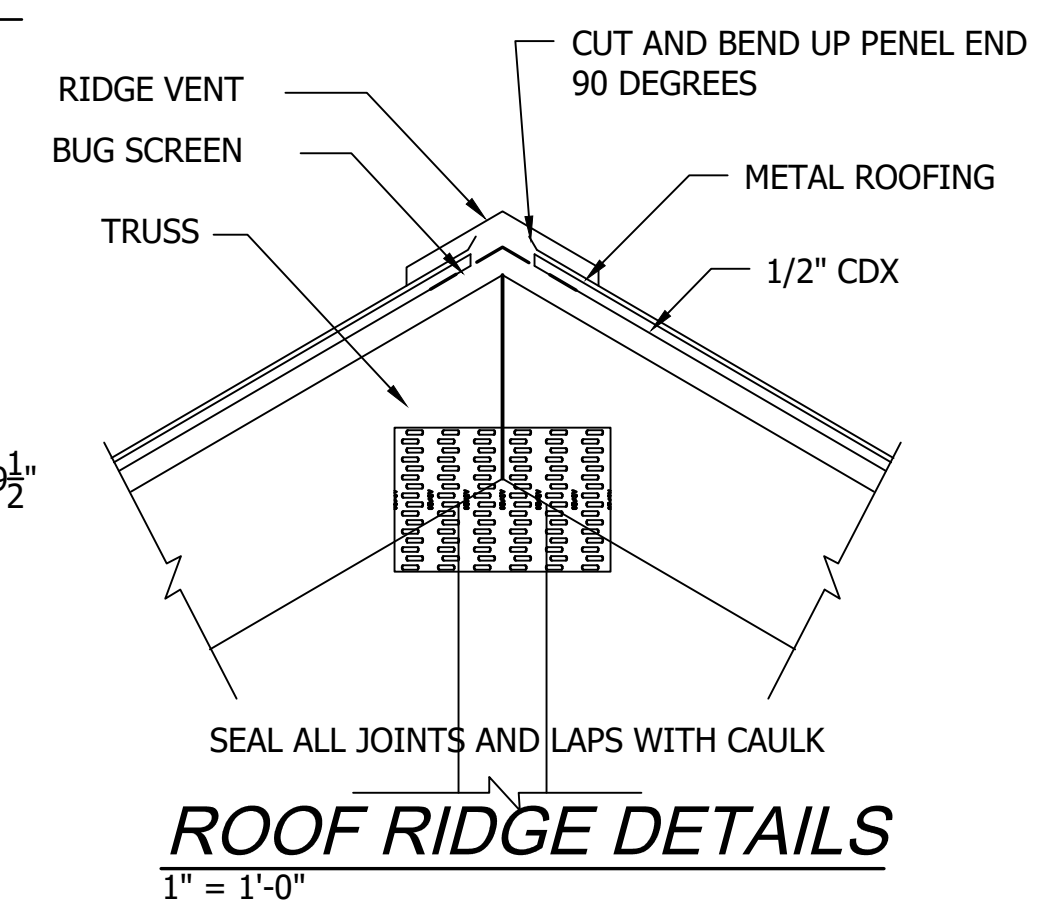

B EAST ELEVATION



C SOUTH ELEVATION

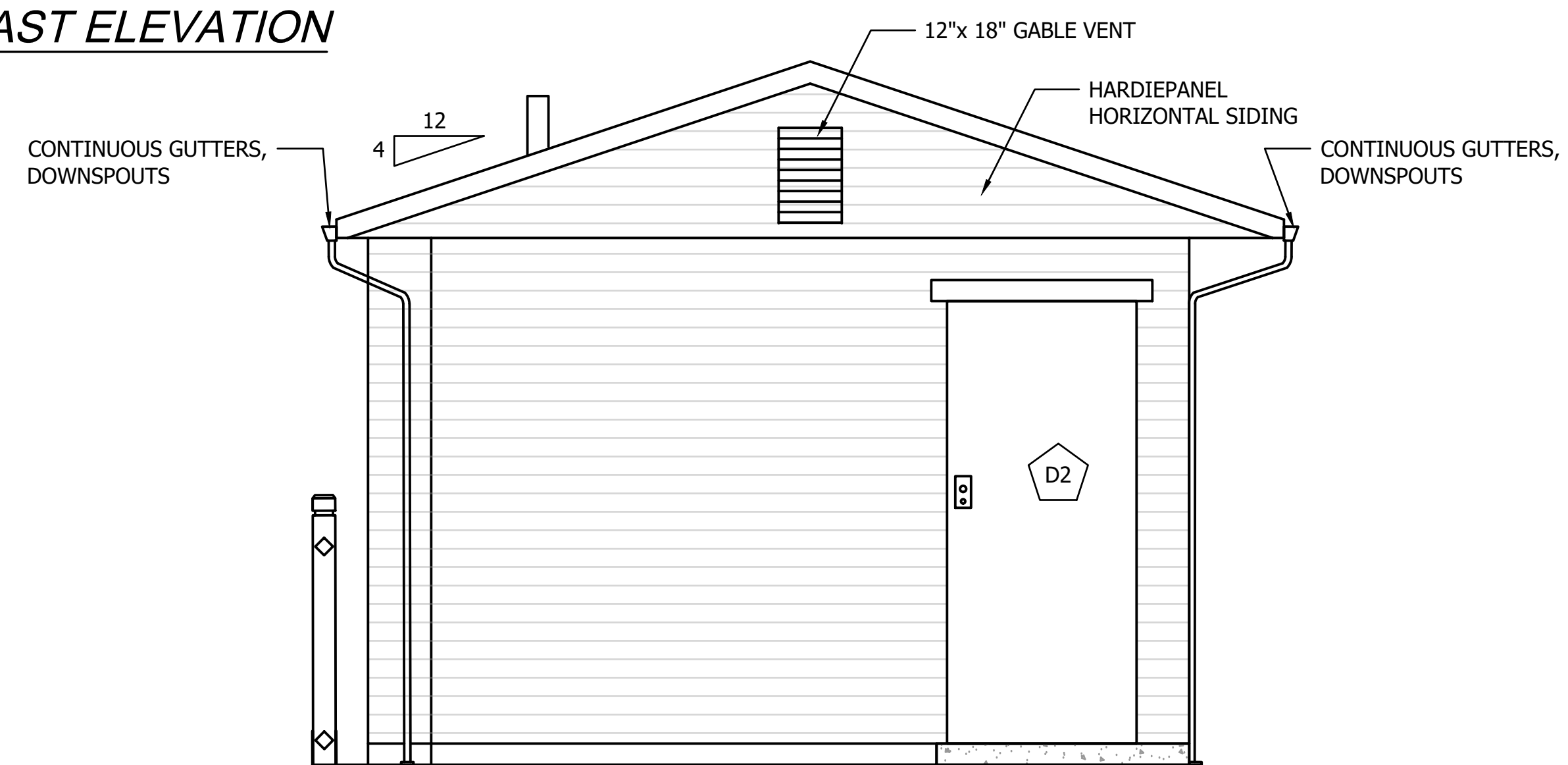

D NORTH ELEVATION

NO.	REVISIONS	INT.	APP.	DATE

ACTION	BY	DATE
DESIGNED	FA	1-25-2024
DRAWN	PZ	4-8-2024
CHECKED (FIELD)		
CHECKED (HDQTS.)		

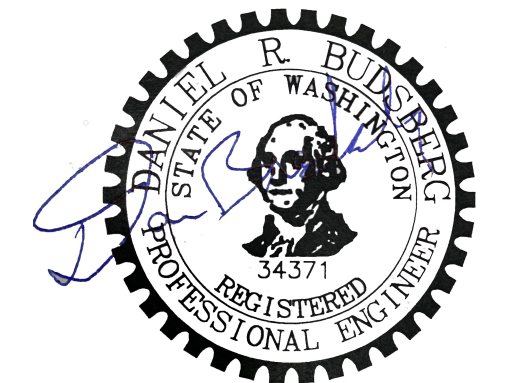

7/3/24
REGISTERED STAMP

WASHINGTON
STATE
PARKS
AND
RECREATION
COMMISSION



ILLAHEE STATE
PARK

WELCOME CENTER
AND ENTRANCE
ROAD

ARCHITECTURAL
ELEVATIONS

SCALE
1/2" = 1'-0"

HOLD-DOWN SCHEDULE

- NOTE: SEE FLOOR PLAN FOR HOLD-DOWN LOCATIONS.
- LTP2** LTP2 ATTACHES TO FOUNDATION WITH 1/2" DIAMETER ANCHOR BOLT WITH 7" MINIMUM EMBEDMENT. LTP2 ATTACHES TO DOUBLE STUD MINIMUM WITH (10) 16d SINKER NAILS. (CAP = 1800)
- HU2** HDU2 ATTACHED TO FOUNDATION WITH A 3/8" DIAMETER ANCHOR BOLT WITH 14" MINIMUM EMBEDMENT. HDU2 ATTACHES TO DOUBLE STUDS WITH (6) SIMPSON SDS-X3 SCREWS. (CAP = 3075)
- HTT5** HTT5 ATTACHED TO FOUNDATION WITH A 3/8" DIAMETER ANCHOR BOLT WITH 14" MINIMUM EMBEDMENT. HTT5 ATTACHES TO DOUBLE STUDS WITH (26)#16d COMMON X2 1/2" (CAP = 5090)
- NOTE: SIMPSON STRONG-TIE SPECIFIED UNLESS NOTED OTHERWISE.

SHEAR WALL NOTES

- USE 5/8" DIAMETER BY 10" ANCHOR BOLTS (AB'S) WITH SINGLE PLATES OR 5/8" DIA. BY 12" AB'S WITH 3x OR DOUBLE PLATES SPACED AS SHOWN ON THE DRAWINGS. AB'S SHALL HAVE 7" OF EMBEDMENT INTO FOOTING, SHALL BE CENTERED AT THE STUD WALL, AND SHALL PROJECT THROUGH THE BOTTOM PLATE OF THE WALL. ALL ANCHOR BOLTS SHALL BE PLACED WITHIN 12" FROM CORNERS, AND 12" FROM THE ENDS OF BOTH PLATES AT SPLICES. ALL ANCHOR BOLTS SHALL HAVE A 3" SQUARE, 3/16" THICK PLATE WASHERS BETWEEN THE TOP OF THE SILL PLATE AND THE NUT. ALL ANCHOR BOLTS, NUTS AND WASHERS SHALL BE EITHER STAINLESS STEEL OR STEEL COATED APPROVED FOR APPLICATION WHEN IN CONTACT WITH PRESSURE TREATED WOOD.
 - ALL WALL SHEATHING SHALL BE 1/2" CDX PLYWOOD, CEMENT BOARD SIDING, AND SPAN RATED "SR 24/0" OR BETTER. ALL FREE SHEATHING EDGES SHALL BE BLOCKED WITH 2x4 OR 2x6 FLAT BLOCKING EXCEPT WHERE NOTED ON THE DRAWINGS OR BELOW.
 - THE NAILING OF THE SOLE PLATE TO THE FLOOR SHALL BE 16d COMMON NAILS TO MATCH THE SPACING OF THE SHEAR WALL EDGE NAILING.
 - ALL NAILS SHALL BE 8d OR 10d COMMON (8d COMMON NAILS MUST BE 0.131 INCH DIAMETER, SENCO KC27 NAILS ARE EQUIVALENT. IF 10d COMMON NAILS ARE CALLED FOR THE DIAMETER MUST BE 0.148 INCHES, SENCO MD23 NAILS ARE EQUIVALENT WHEN USED WITH 1/2" PLYWOOD). NAIL SIZE AND SPACING AT ALL SHEATHING EDGES SHALL BE AS REQUIRED BELOW OR AS IN THE DRAWINGS. NAIL SPACING SHALL BE 12" ON CENTER FOR ALL FIELD NAILING EXCEPT AS NOTED.
 - HOLD DOWNS ARE SIMPSON "STRONG-TIE" AND SHALL BE INSTALLED PER THE MANUFACTURER'S RECOMMENDATION. EQUIVALENT HOLDDOWNS BY UNITED STEEL PRODUCTS COMPANY "KANT-SAG" THAT HAVE ICC APPROVAL CAN BE SUBSTITUTED IN PLACE OF SIMPSON HOLD-DOWNS.
- WALL FRAMING SHALL BE #2 DF OR BETTER. 3X, 4X, OR 6X STUDS CAN BE MADE FROM MULTIPLE 2X STUDS GLUED AND NAILED TOGETHER WITH (2) ROWS OF 10d'S AT 8" O.C. FOR EACH ROW.

- STAPLES SHALL BE 15 GAGE, 7/16" CROWN AND 2" IN LENGTH. STAPLE EDGE SPACING SHALL BE AS REQUIRED BELOW, AND FIELD FASTENING SPACING SHALL BE 6" O.C.
 - 3X SILL PLATES CAN BE A COMBINATION OF (1) PRESSURE TREATED 2X SILL DIRECTLY IN CONTACT WITH CONCRETE AND ANOTHER NON-TREATED 2X SILL PLATE NAILED TO THE LOWER PLATE WITH (2) ROWS OF 10d COMMON NAILS AT 6" ON CENTER EACH ROW.
 - HOLD-DOWN - COORDINATE LOCATION WITH CONCRETE WORK.
- SEE FOR A TYPICAL SHEAR WALL EXTERIOR

SHEAR WALL SCHEDULE

- SHEATHING NAILED WITH 8d'S AT 4" AT EDGE AND 12" O.C IN FIELD. (350plf)
- SHEATHING NAILED WITH 10d'S AT 2" AT EDGE AND 12" O.C IN FIELD WITH 3X OR 4X STUDS AT ADJOINING PANEL EDGES. BLOCKING REQUIRED. (CAPACITY = 770 plf)
- SHEATHING NAILED WITH 6d'S AT 4" AT EDGE AND 12" O.C IN FIELD. (225plf) STUD SPACING = 24"

ROOF DIAPHRAGM

USE 1/2" PLYWOOD SPAN RATED 24/ 16 OR BETTER, NAIL WITH 8d COMMON NAIL AT 6" ON CENTER EDGE AND 12" ON CENTER FIELD. SHEATHING SHALL LAY PERPENDICULAR TO FRAMING.

CAD NO. I400-2022-SW-10

NO.	REVISIONS	INT.	APP.	DATE

ACTION	BY	DATE
DESIGNED	FA	1-25-2024
DRAWN	PZ	4-8-2024
CHECKED (FIELD)		
CHECKED (HDQTS.)		

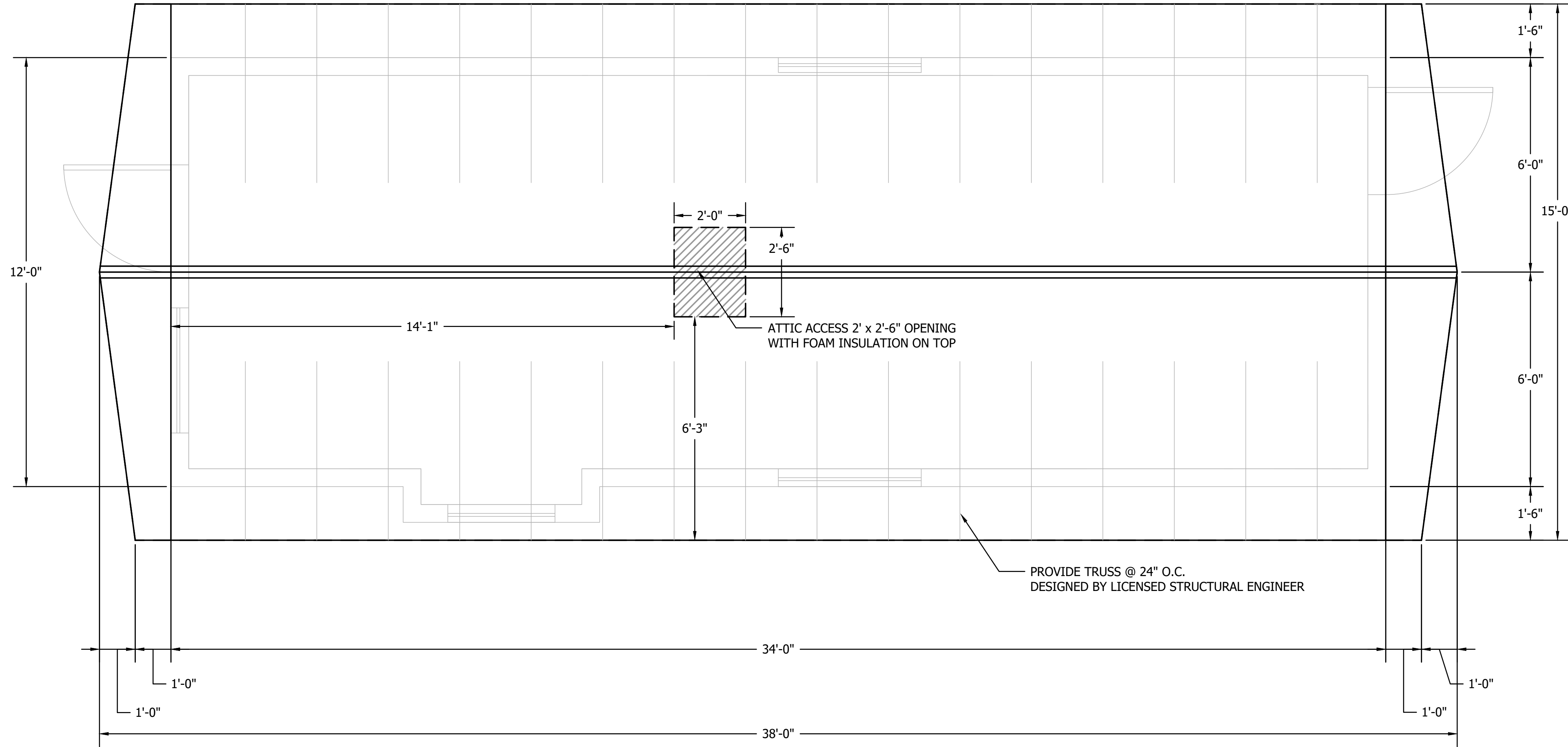
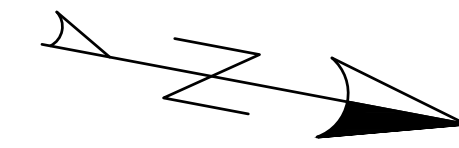

WASHINGTON STATE PARKS AND RECREATION COMMISSION

ILLAHEE STATE PARK

WELCOME CENTER AND ENTRANCE ROAD

ROOF FRAMING PLAN

SCALE
1/2" = 1'-0"

PARKS FILE#

SHEAR WALL SCHEDULE

- 1 SHEATHING NAILED WITH 8d'S AT 4" AT EDGE AND 12" O.C IN FIELD. (350plf) STUD SPACING = 12"
- 2 SHEATHING NAILED WITH 10d'S AT 2" AT EDGE AND 12" O.C IN FIELD WITH 3X OR 4X STUDS AT ADJOINING PANEL EDGES. BLOCKING REQUIRED. STUD SPACING = 12" (CAPACITY = 770 plf)
- 3 SHEATHING NAILED WITH 6d'S AT 4" AT EDGE AND 12" O.C IN FIELD. (225plf) STUD SPACING = 24"

ROOF DIAPHRAGM

USE 1/2" PLYWOOD SPAN RATED 24/ 16 OR BETTER, NAIL WITH 8d COMMON NAIL AT 6" ON CENTER EDGE AND 12" ON CENTER FIELD. SHEATHING SHALL LAY PERPENDICULAR TO FRAMING.

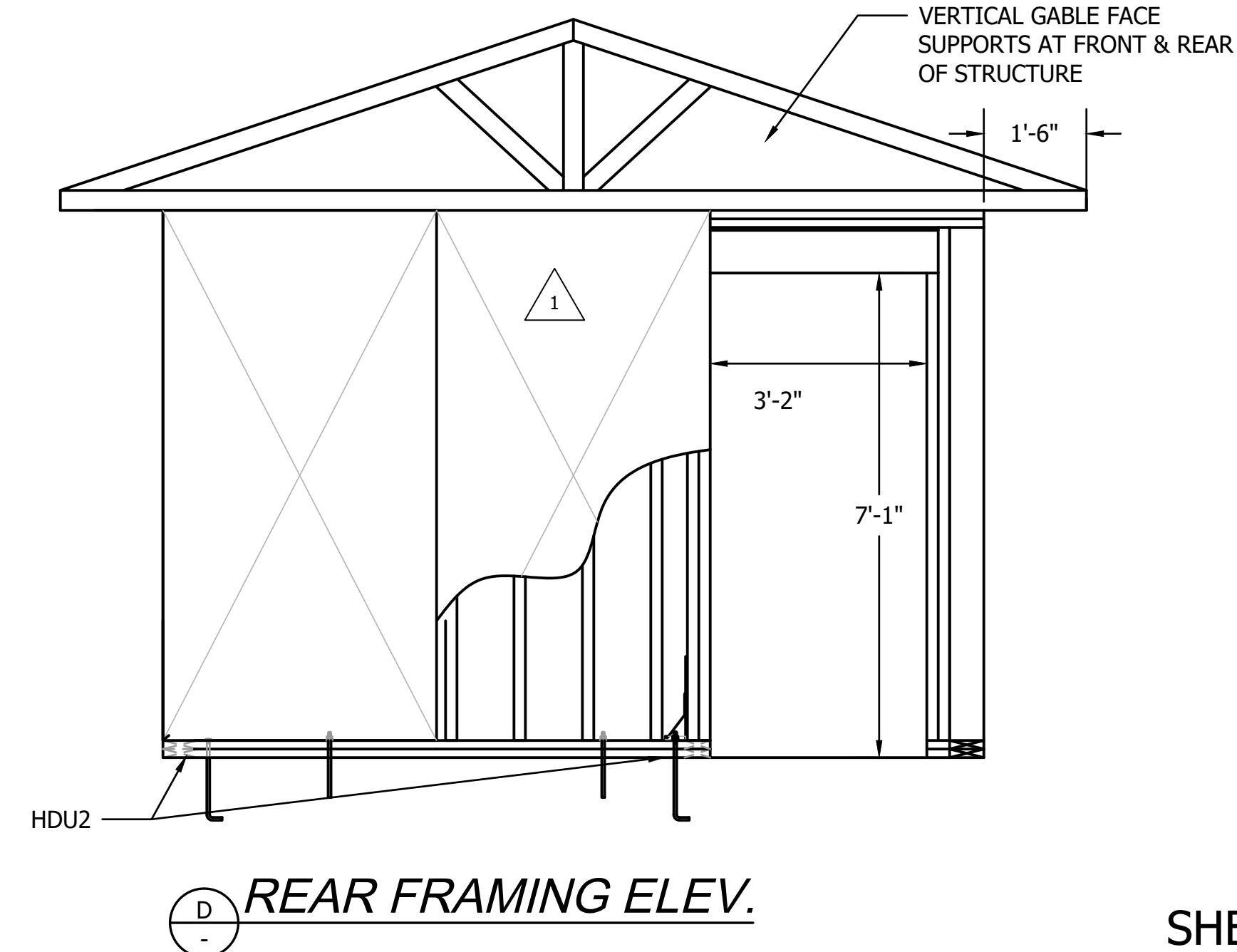
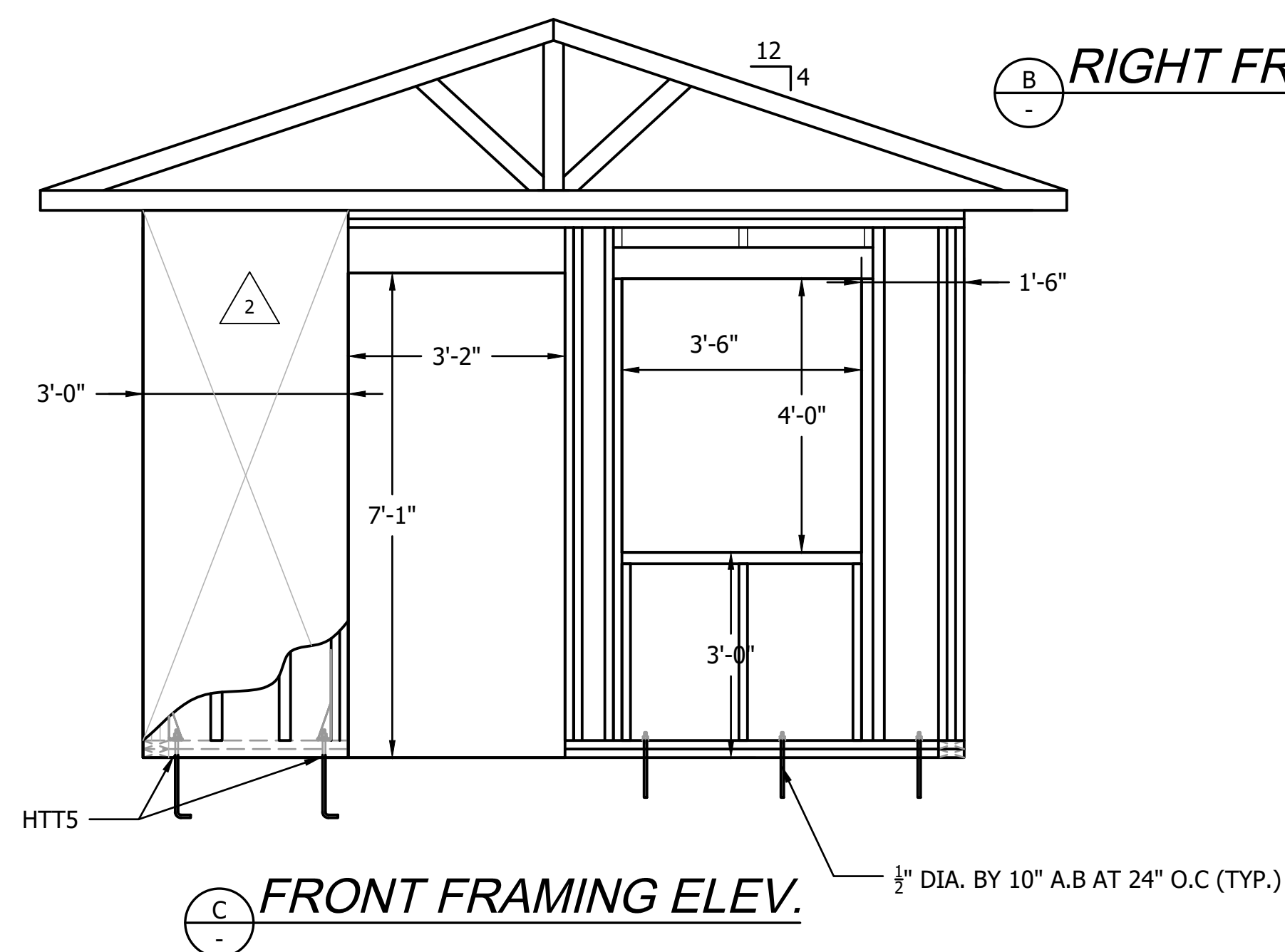
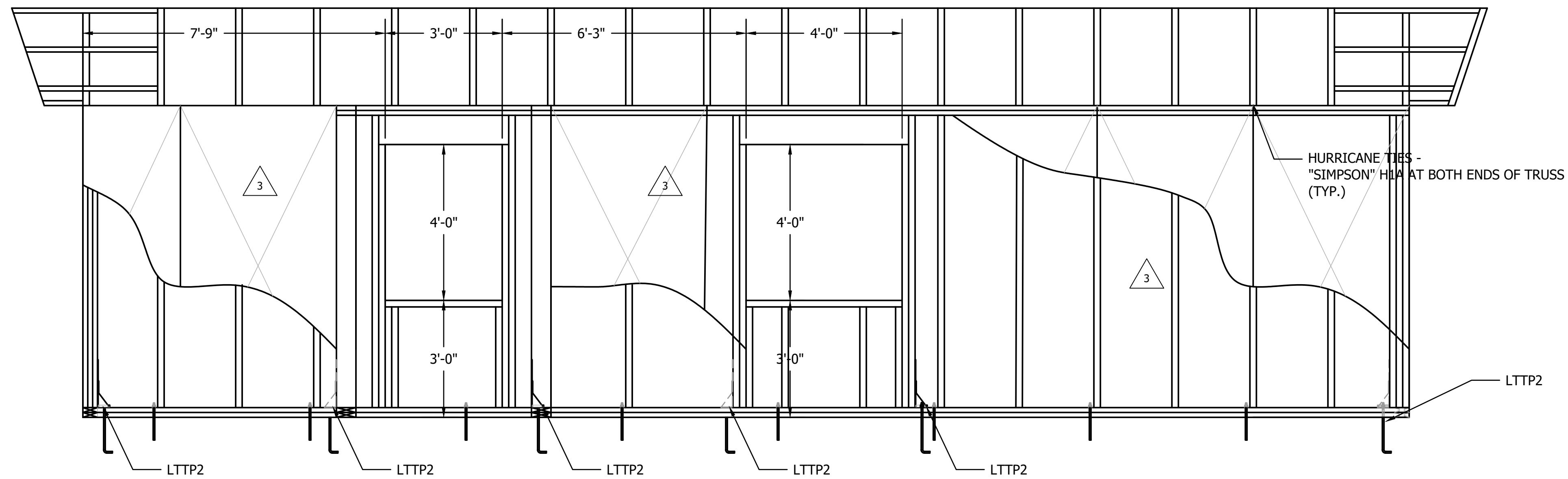
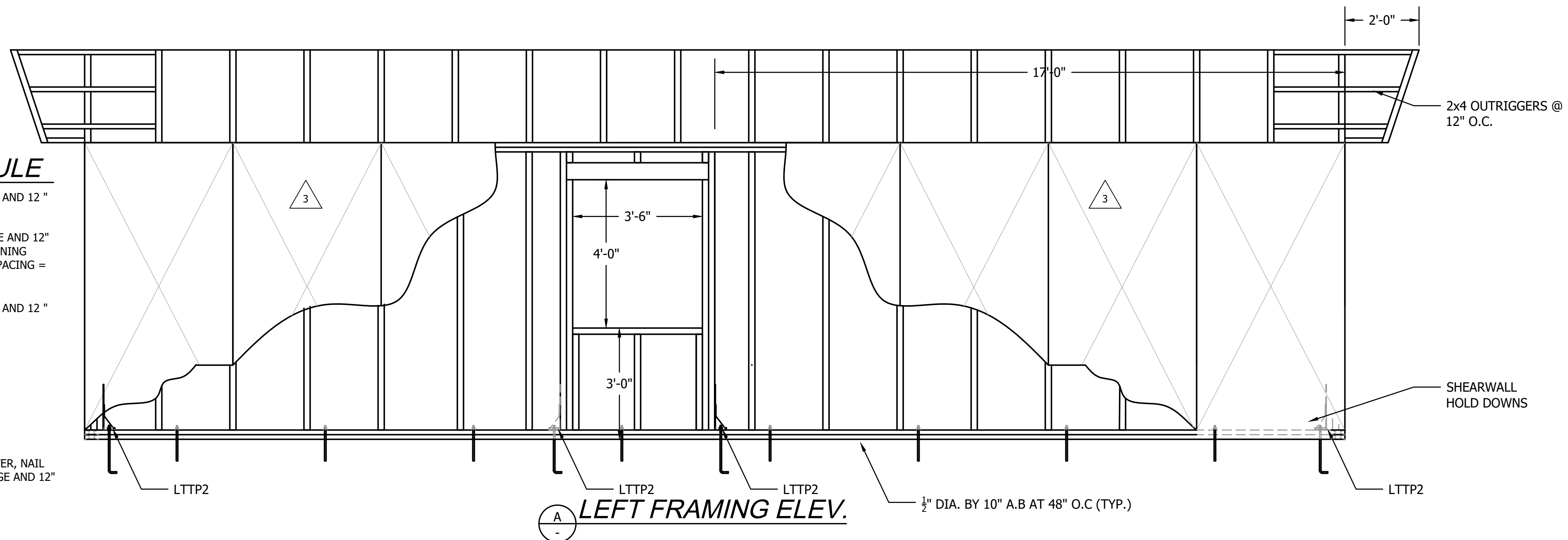

DATE	APP.	INT.	NO.

ACTION	BY	DATE
DESIGNED	FA	1-25-2024
DRAWN	PZ	4-8-2024
CHECKED (FIELD)		
CHECKED (HDQTS.)		

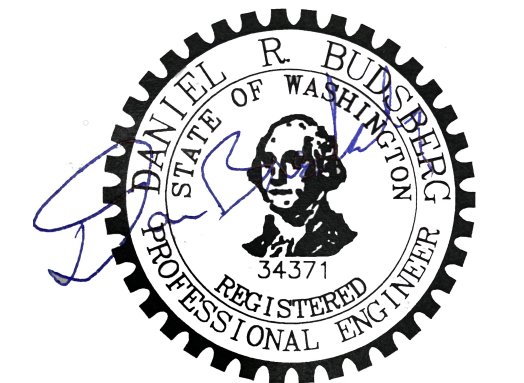

7/3/24
REGISTERED STAMP

WASHINGTON STATE PARKS AND RECREATION COMMISSION



ILLAHEE STATE PARK

WELCOME CENTER AND ENTRANCE ROAD

FRAMING ELEVATIONS

SCALE
1/2" = 1'-0"

PARKS FILE#

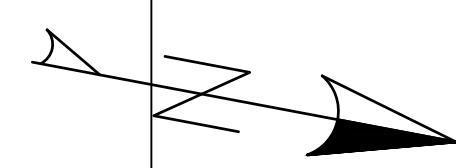

	DATE
	APP.
	INT.
	REVISIONS
	NO.

ACTION	BY	DATE
DESIGNED	FA	1-25-2024
DRAWN	PZ	4-8-2024
CHECKED (FIELD)		
CHECKED (HDQTS.)		

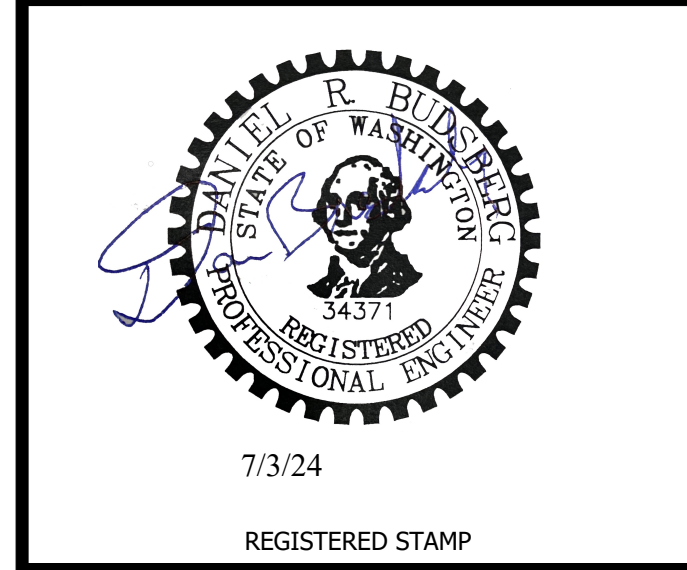

WASHINGTON
STATE
PARKS
AND
RECREATION
COMMISSION



ILLAHEE STATE
PARK

WELCOME CENTER
AND ENTRANCE
ROAD

FOUNDATION PLAN

SCALE
1/2" = 1'-0"
PARKS FILE#

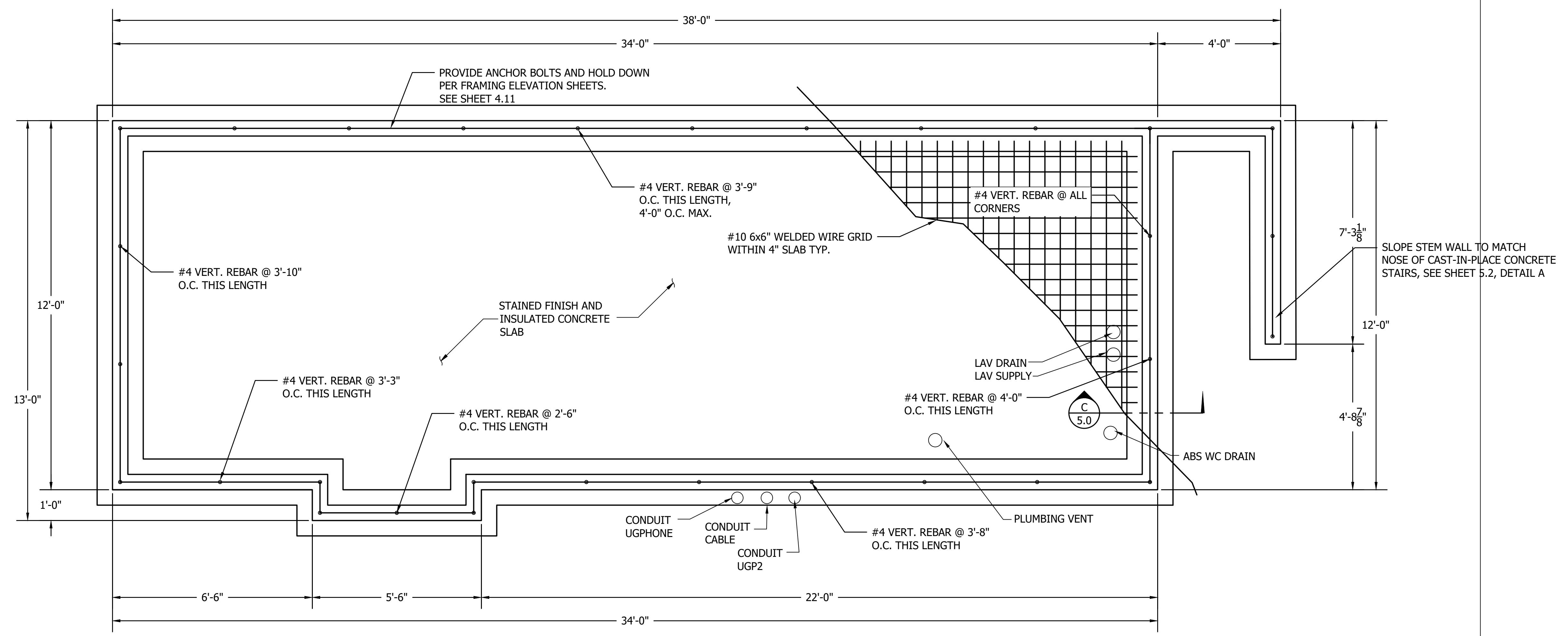

FOUNDATION PLAN

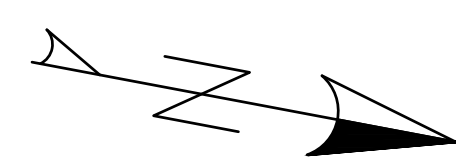

	DATE
	APP.
	INT.
	NO.
	REVISIONS

ACTION	BY	DATE
DESIGNED	FA	1-25-2024
DRAWN	PZ	4-8-2024
CHECKED (FIELD)		
CHECKED (HDQTS.)		

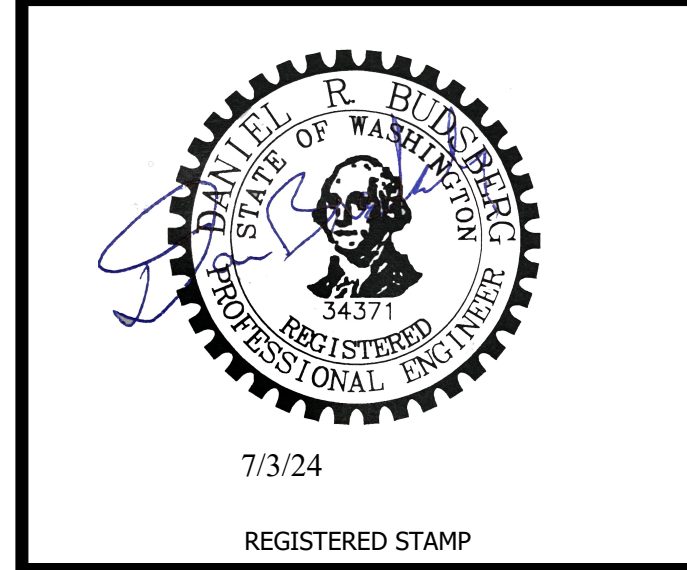

WASHINGTON
STATE
PARKS
AND
RECREATION
COMMISSION



ILLAHEE STATE
PARK









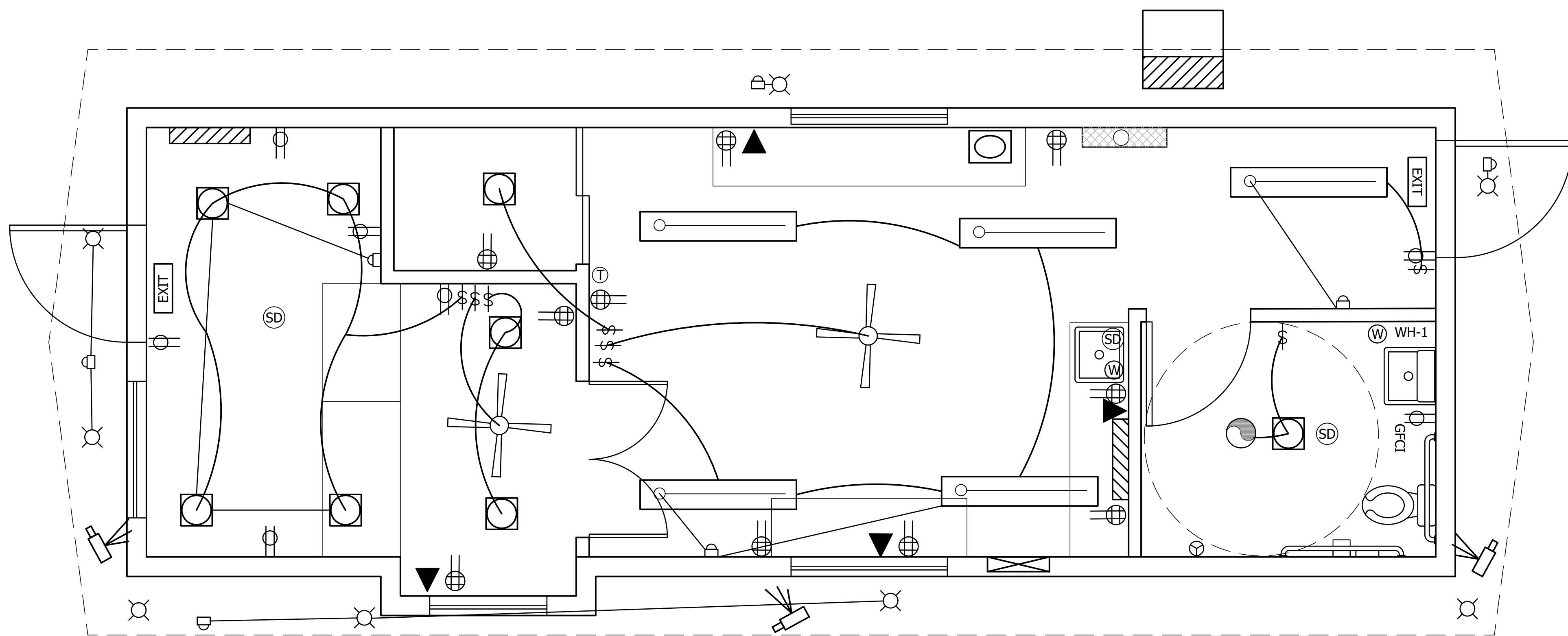

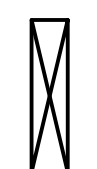



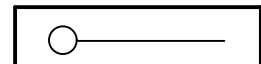





WELCOME CENTER
AND ENTRANCE
ROAD

ELECTRICAL PLAN

SCALE
1/2" = 1'-0"

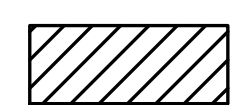
PARKS FILE#

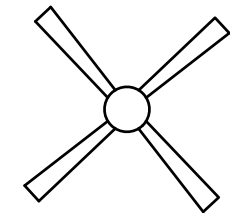

- LEGEND**
-  ELECTRIC SERVICE PANEL
 -  WALL SWITCH
 -  DUPLEX OUTLET
 -  QUAD OUTLET
 -  PHONE AND DATA JACK
 -  LED LIGHT
 -  EXTERIOR LIGHT
 -  VENT FAN
 -  MOTION DETECTOR
 -  SECURITY CAMERA
 -  CLOSED CIRCUIT TV
 -  RECESSED LED INTERIOR LIGHT
 -  H-1 WALL HEATER
 -  INSTANTANEOUS HOT WATER
 -  SMOKE DETECTOR
 -  TRACK LIGHTING
 -  THERMOSTAT
 -  DUAL ZONE MINI SPLIT HEAT PUMP
 -  NETWORK CABINET
 -  CEILING FAN
 -  EXIT LIGHT

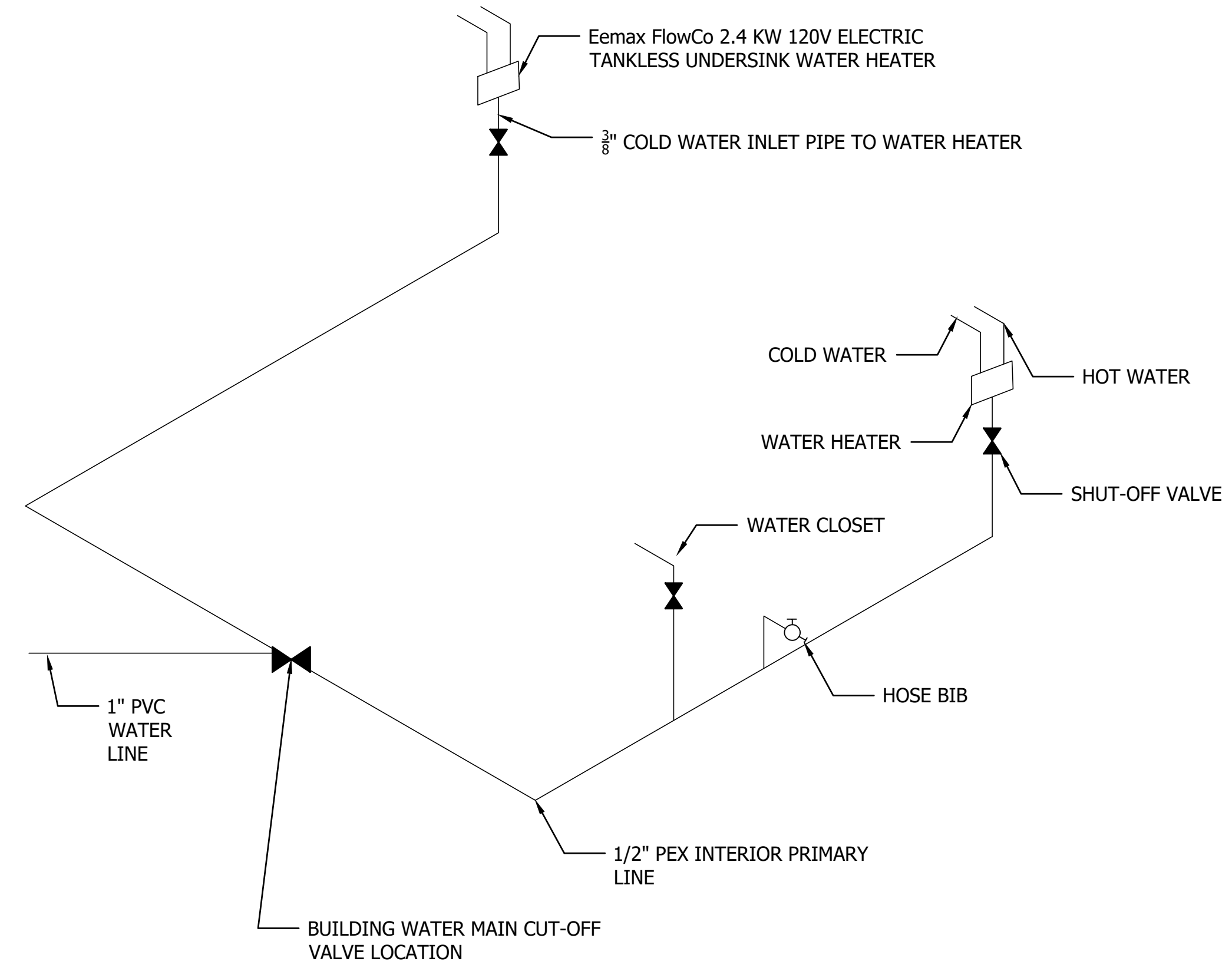

(C) **WATER SUPPLY DIAGRAM**
 NTS

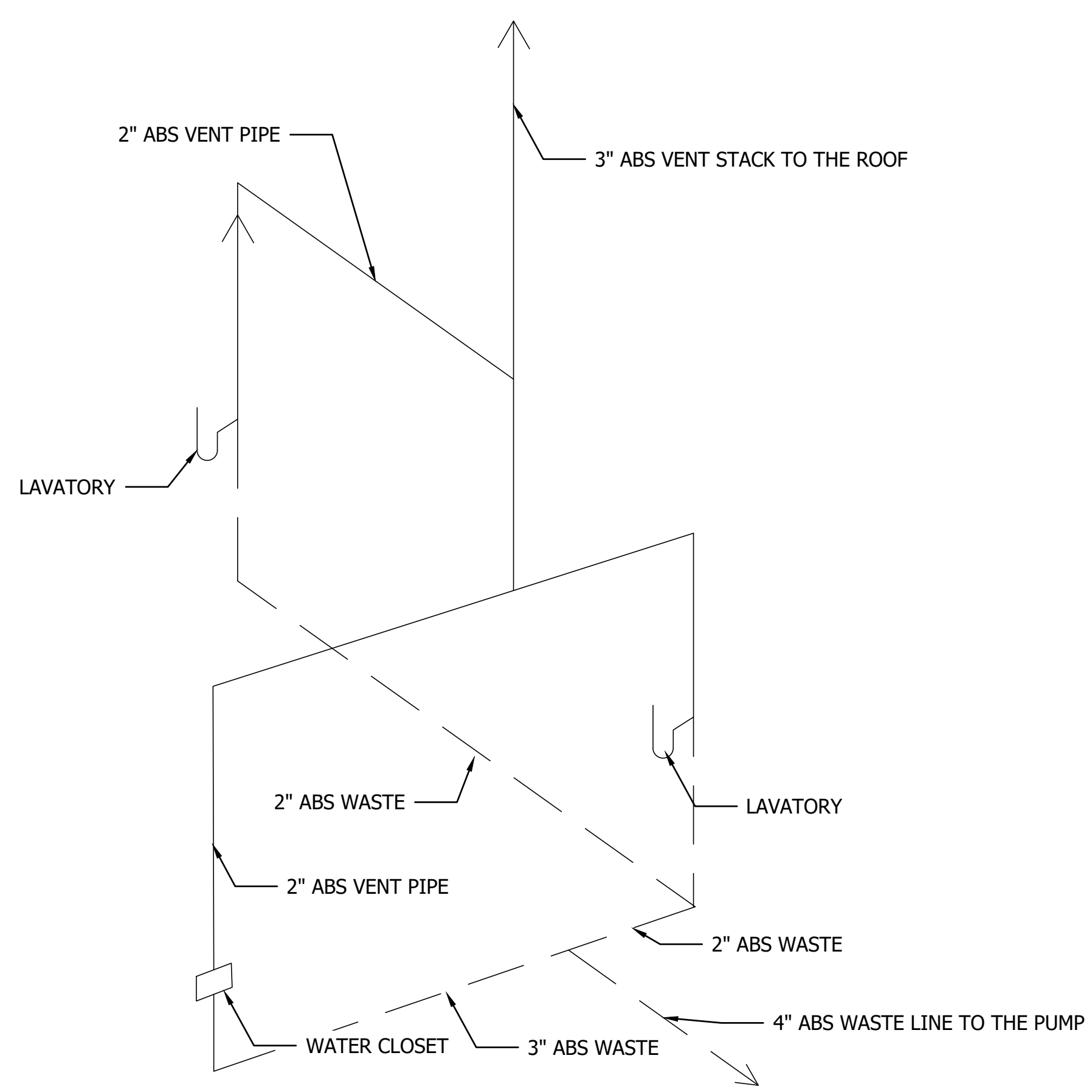

(B) **WASTE & VENT DIAGRAM**
 NTS

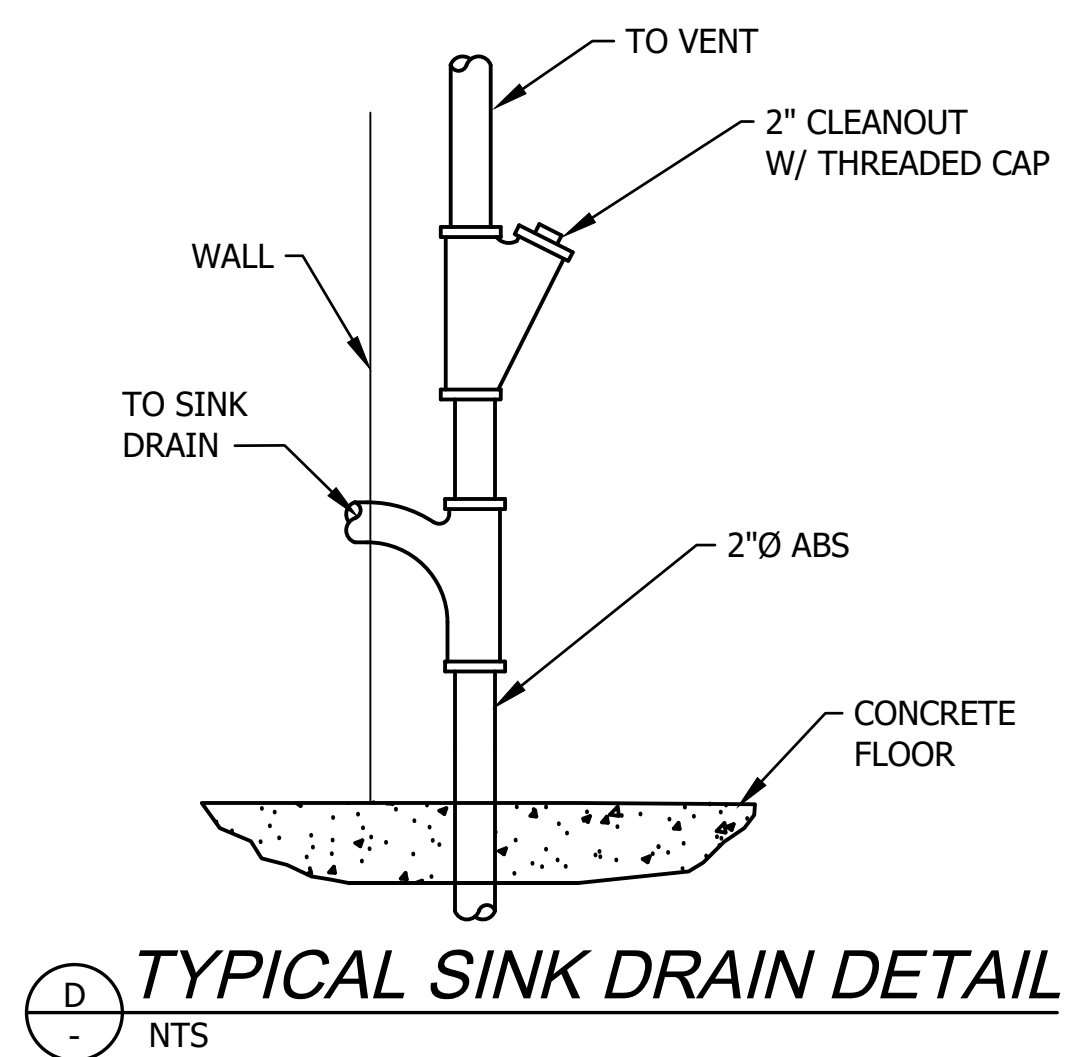

(D) **TYPICAL SINK DRAIN DETAIL**
 NTS

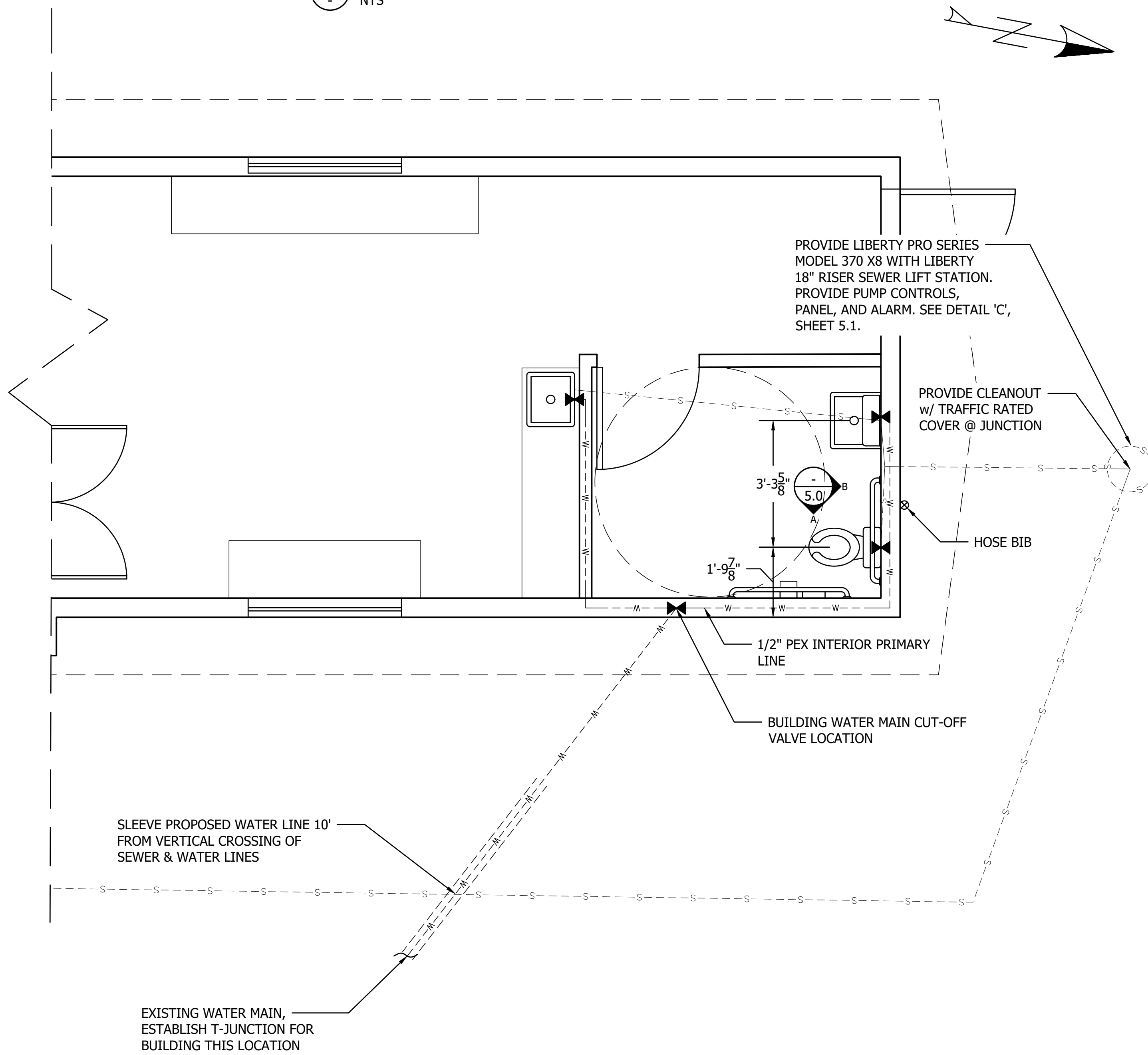

(A) **PLUMBING PLAN**
 1/2" = 1'-0"

NO.	REVISIONS	INT.	APP.	DATE

ACTION	BY	DATE
DESIGNED	FA	1-25-2024
DRAWN	PZ	4-8-2024
CHECKED (FIELD)		
CHECKED (HDQTS.)		



WASHINGTON STATE PARKS AND RECREATION COMMISSION

ILLAHEE STATE PARK

WELCOME CENTER AND ENTRANCE ROAD

PLUMBING PLAN

SCALE
 1/2" = 1'-0"

	DATE
	APP.
	INT.
	NO.
	REVISIONS

ACTION	BY	DATE
DESIGNED	FA	1-25-2024
DRAWN	PZ	4-8-2024
CHECKED (FIELD)		
CHECKED (HDQTS.)		



WASHINGTON STATE PARKS AND RECREATION COMMISSION

ILLAHEE STATE PARK
WELCOME CENTER AND ENTRANCE ROAD
DETAILS

SCALE AS NOTED
PARKS FILE#

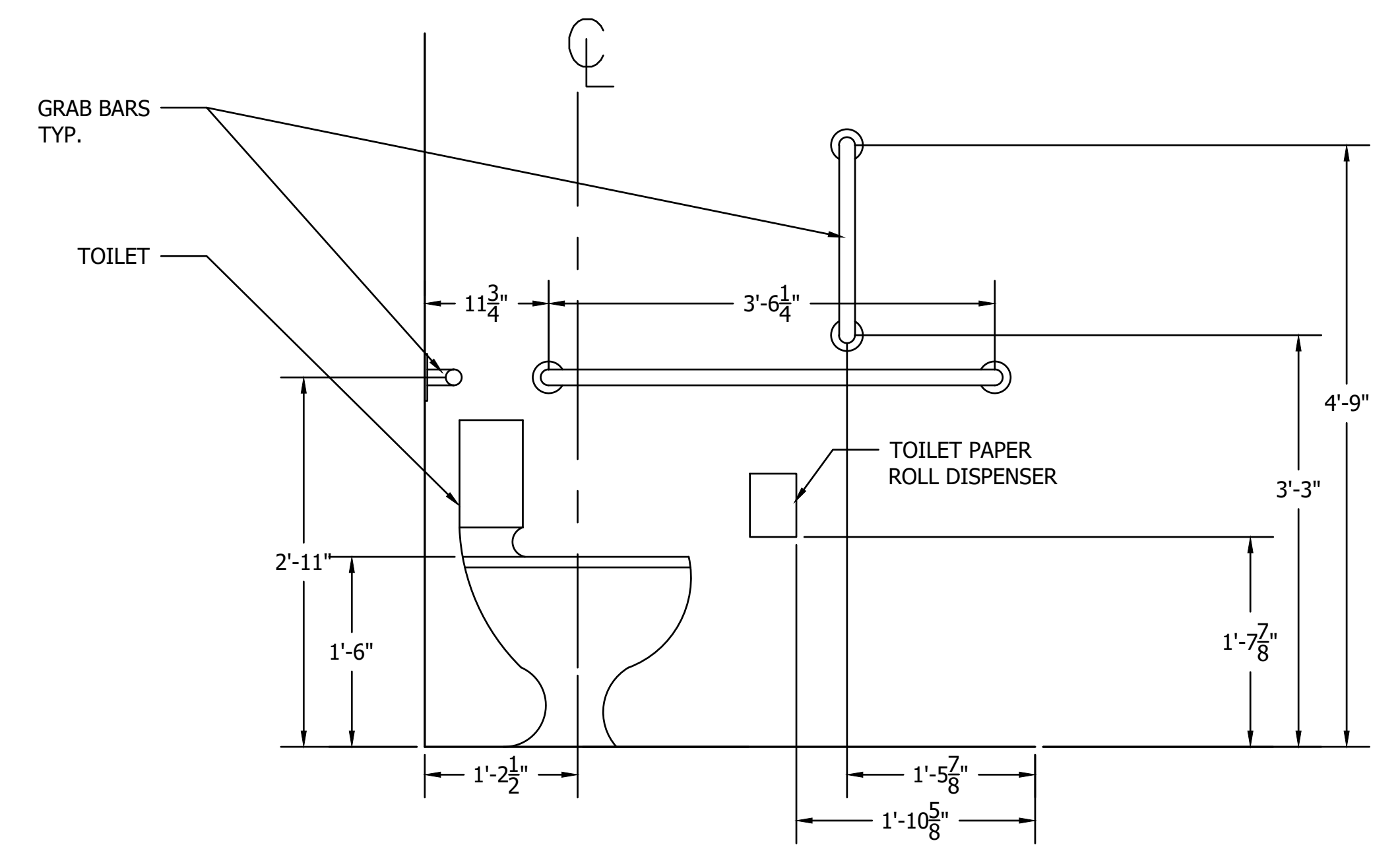

A RESTROOM ELEV.
1" = 1'-0"

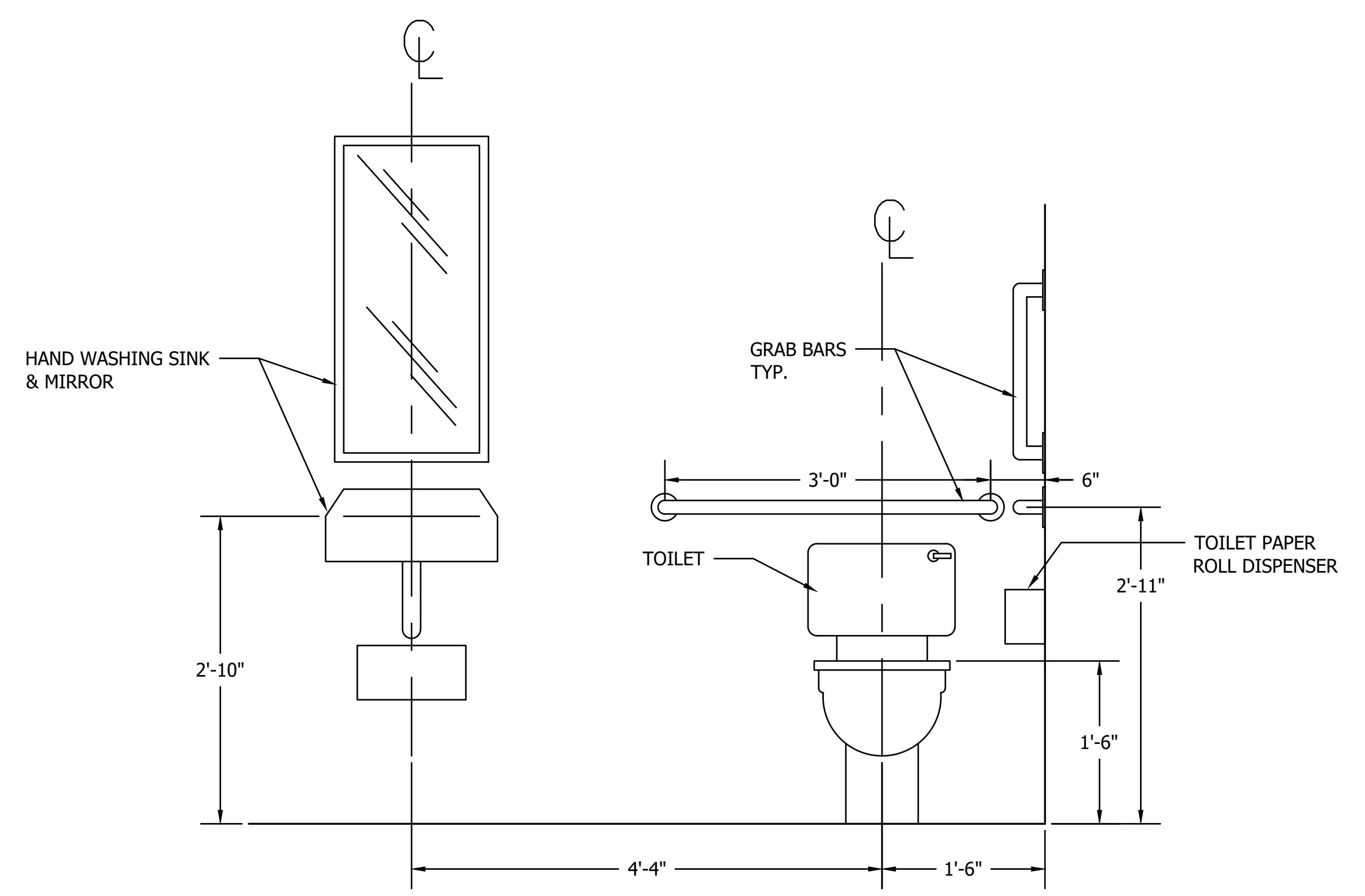

B RESTROOM ELEV.
1" = 1'-0"

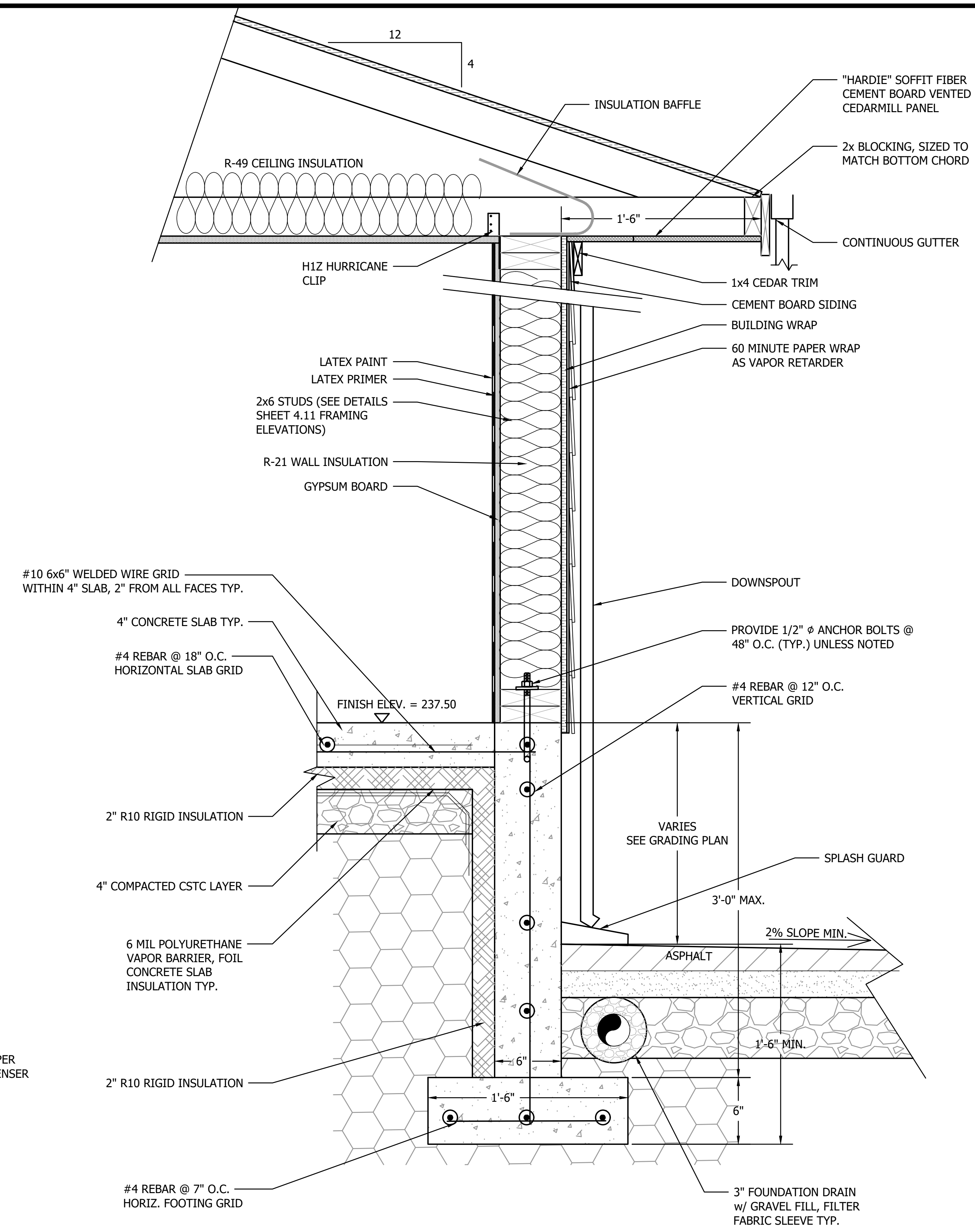

C TYP. FOUNDATION WALL
1-1/2" = 1'-0"

Entrance Road CL PROFILE

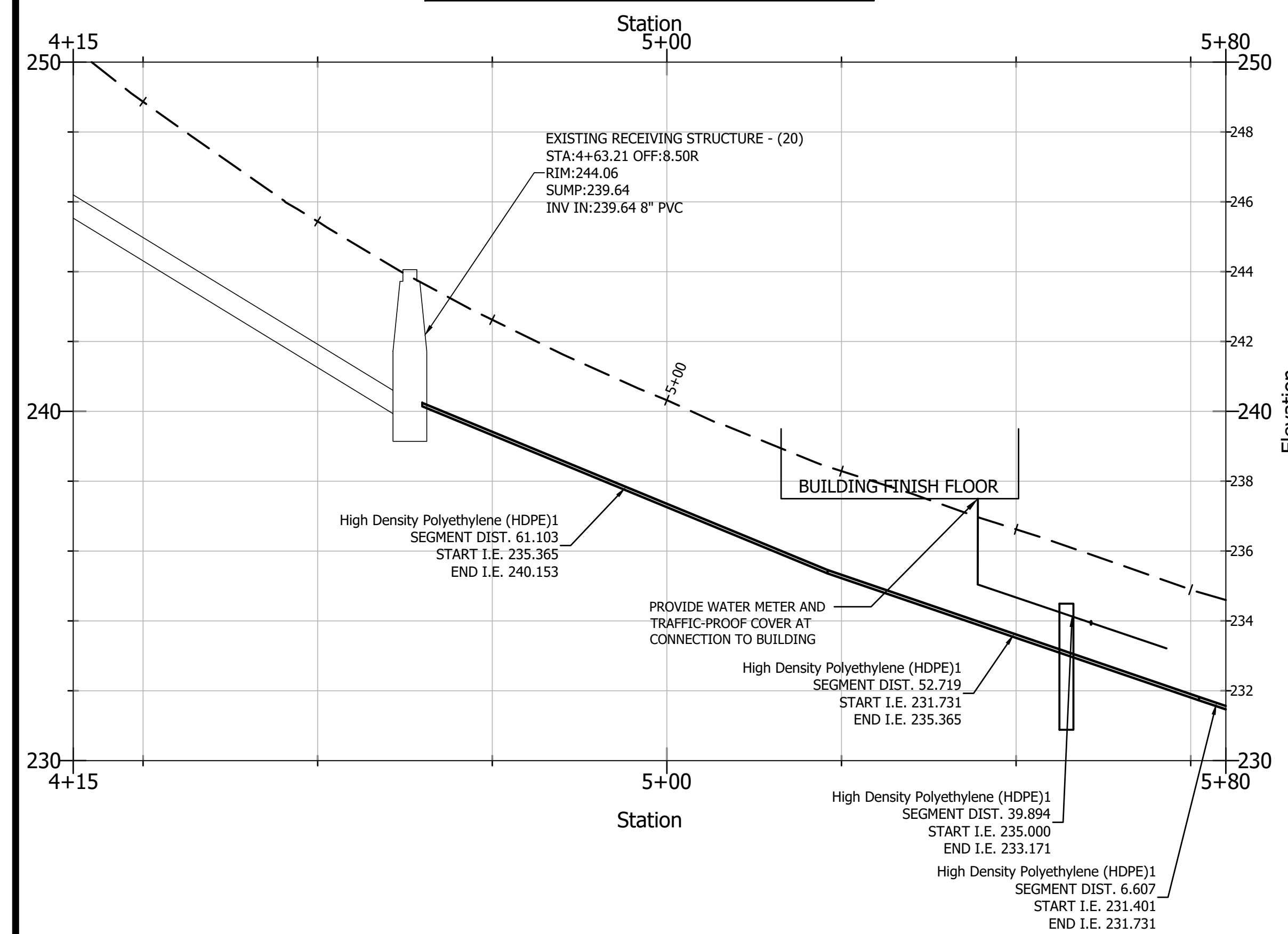

SEWER CL PROFILE

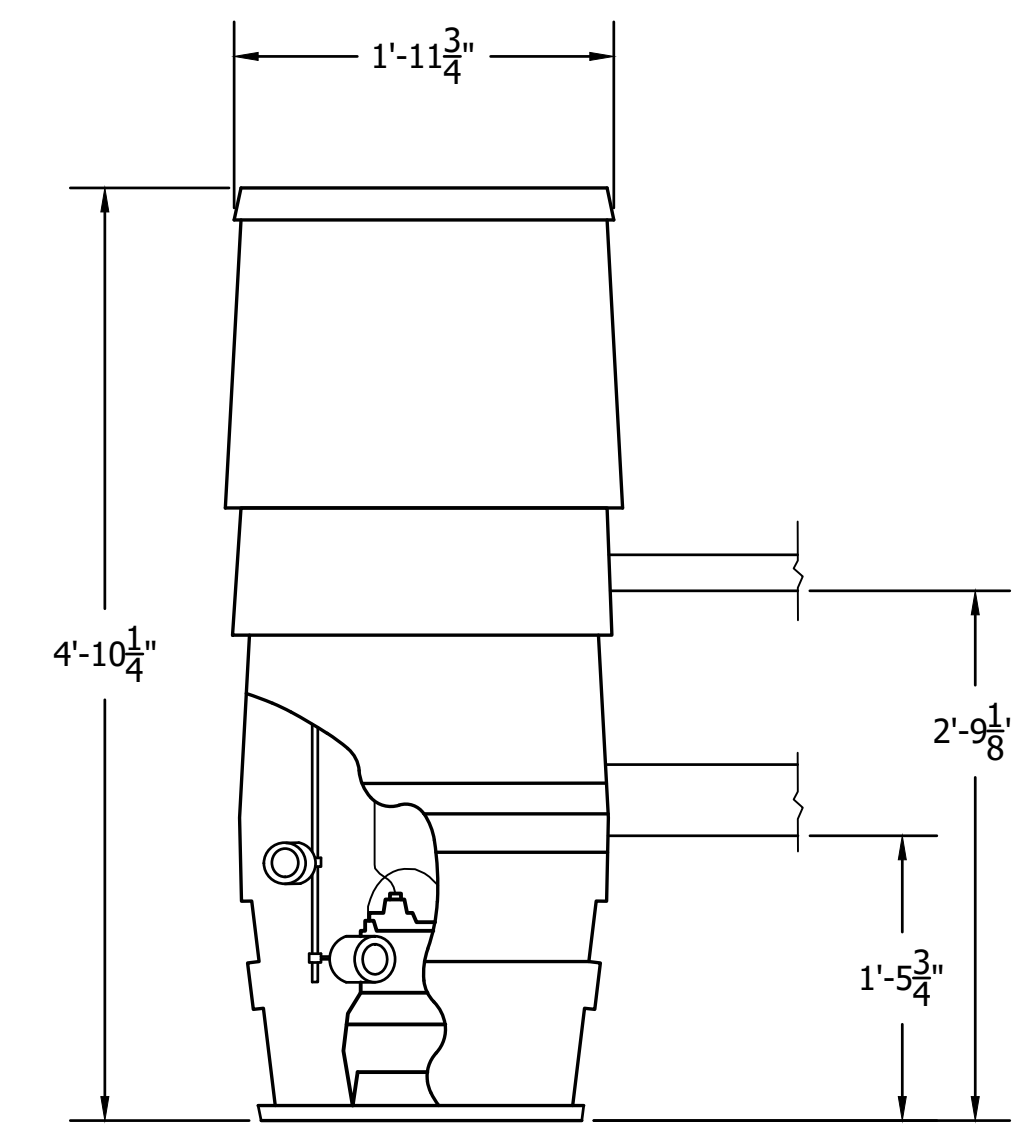
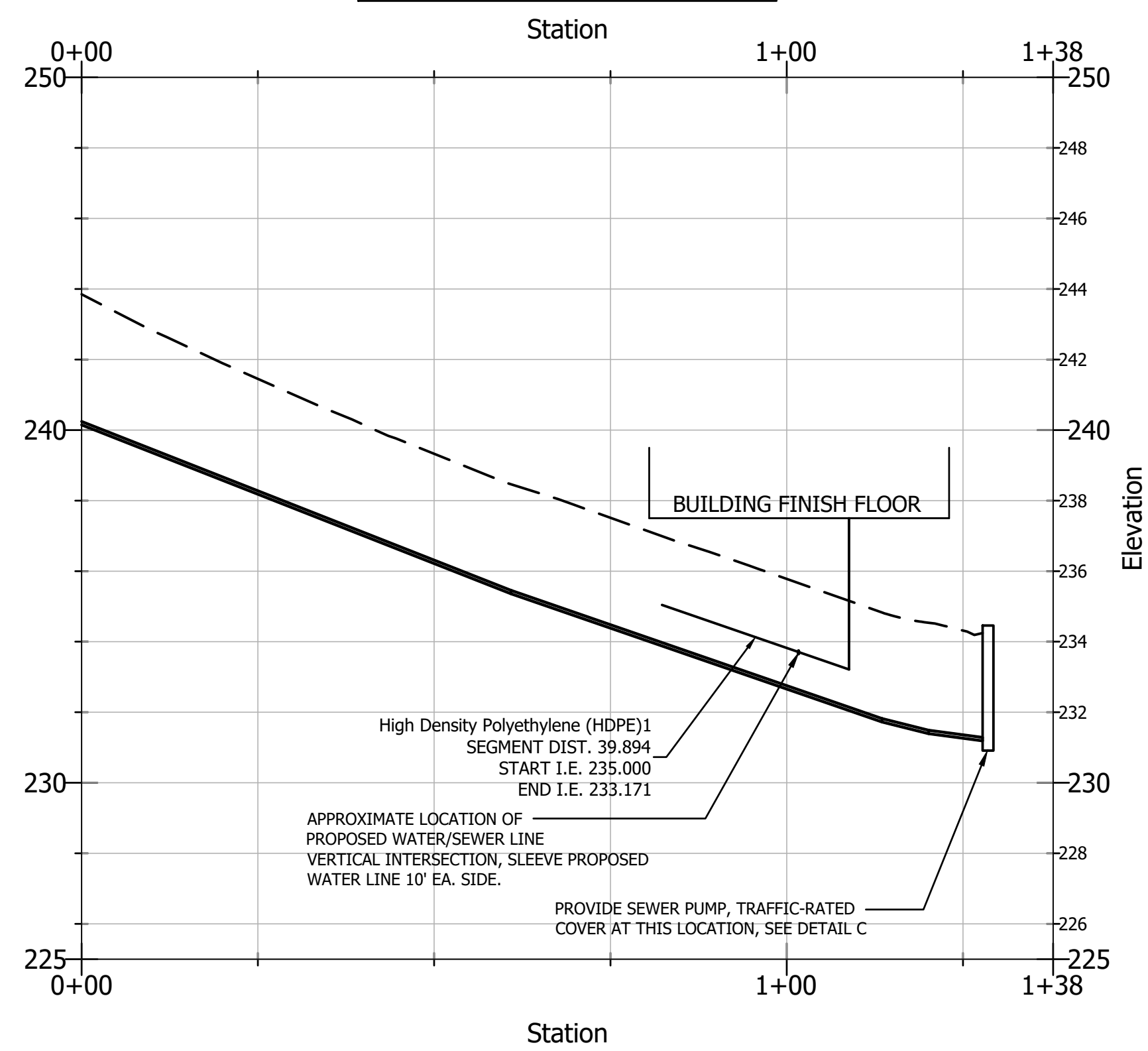

A SEPTIC / WATER PROFILE - ROAD ALIGNMENT
NTS

B SEPTIC / WATER PROFILES
NTS

C LIBERTY SAN. PUMP
1" = 1'-0"

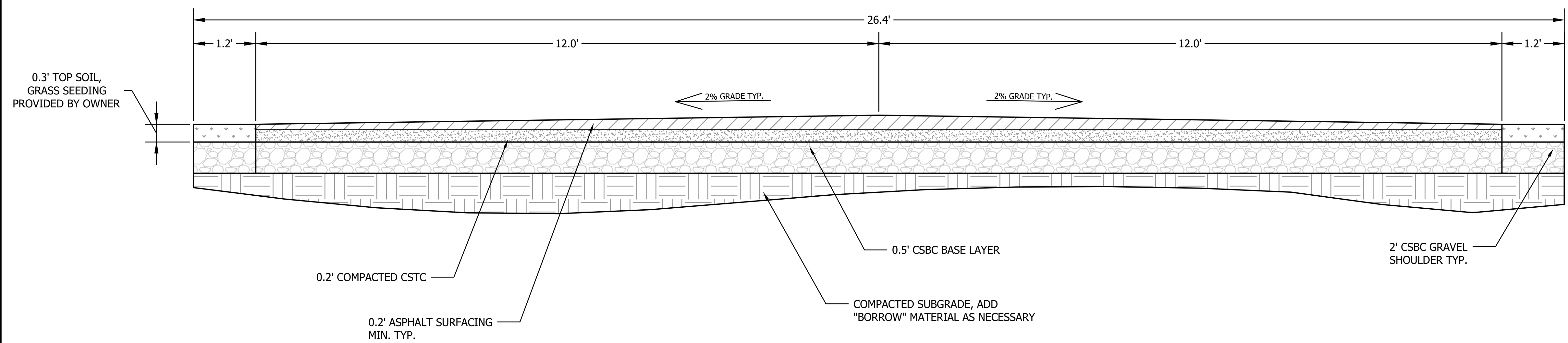

D ROAD SECTION
1" = 1'-0"

DATE	APP.	INT.	NO.	REVISIONS

ACTION	BY	DATE
DESIGNED	FA	1-25-2024
DRAWN	PZ	4-8-2024
CHECKED (FIELD)		
CHECKED (HDQTS.)		



7/3/24
REGISTERED STAMP

WASHINGTON
STATE
PARKS
AND
RECREATION
COMMISSION



ILLAHEE STATE
PARK

WELCOME CENTER
AND ENTRANCE
ROAD

DETAILS

SCALE
AS NOTED

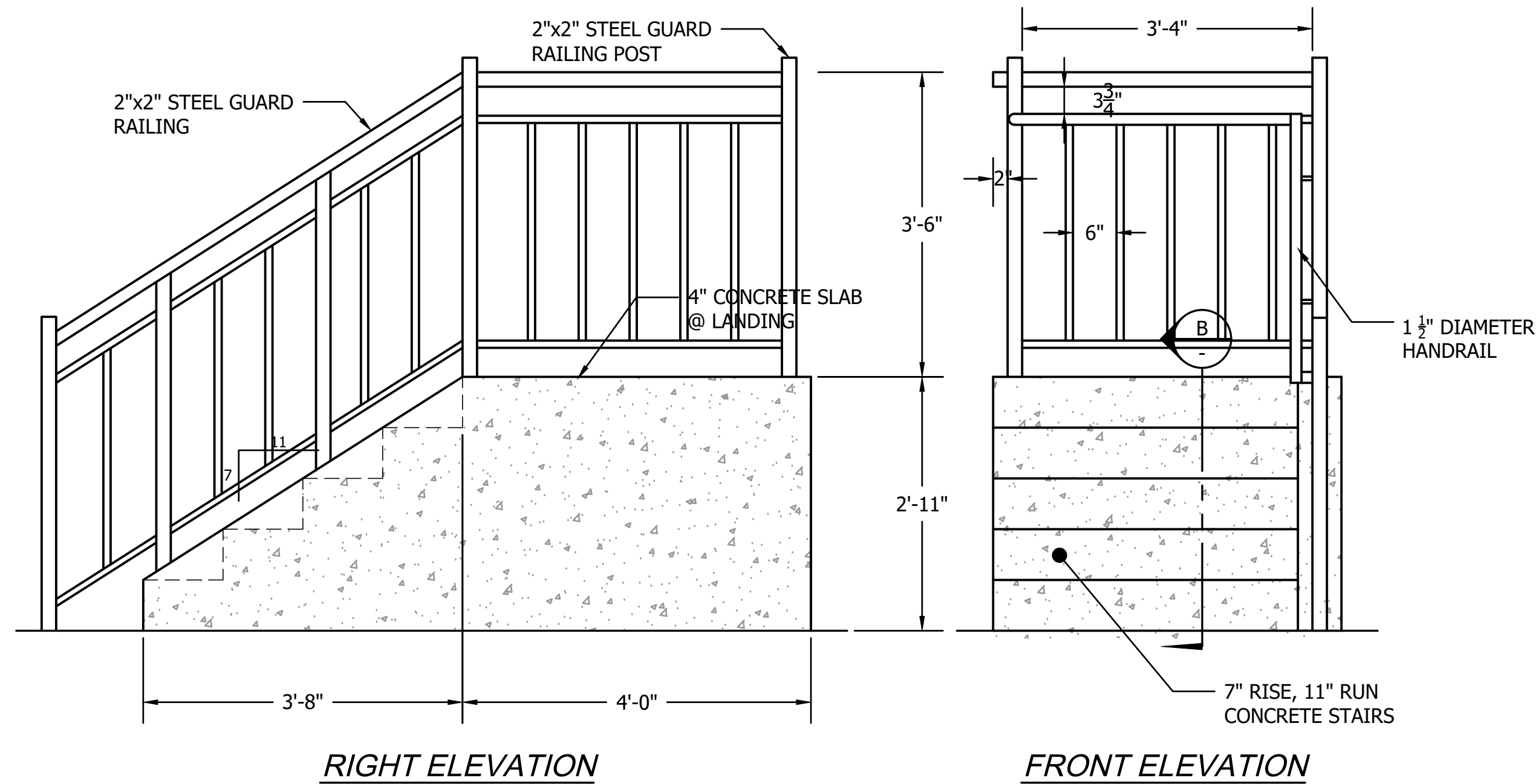

A ACCESS STAIRS ELEV.
3/4" = 1'-0"

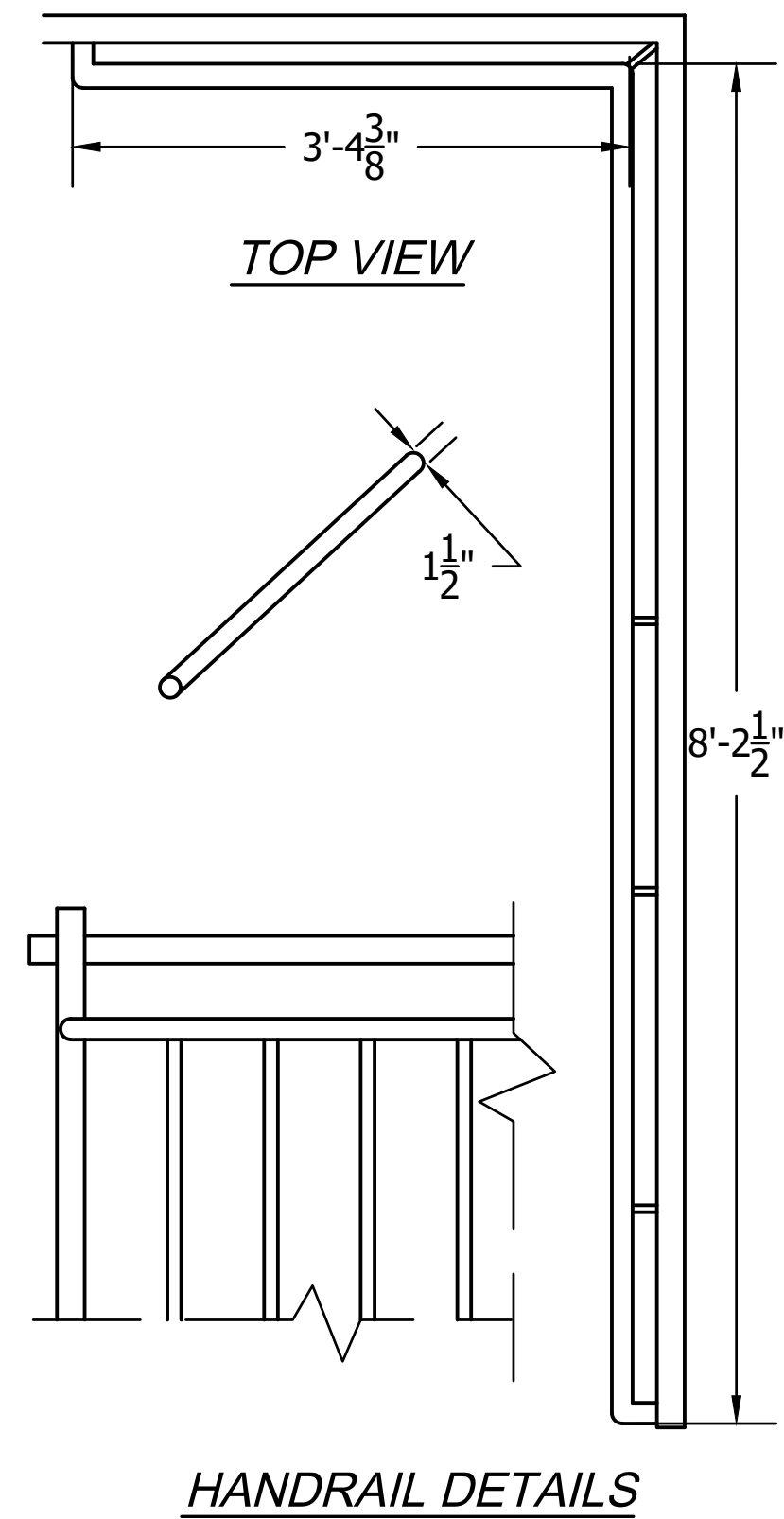

HANDRAIL DETAILS

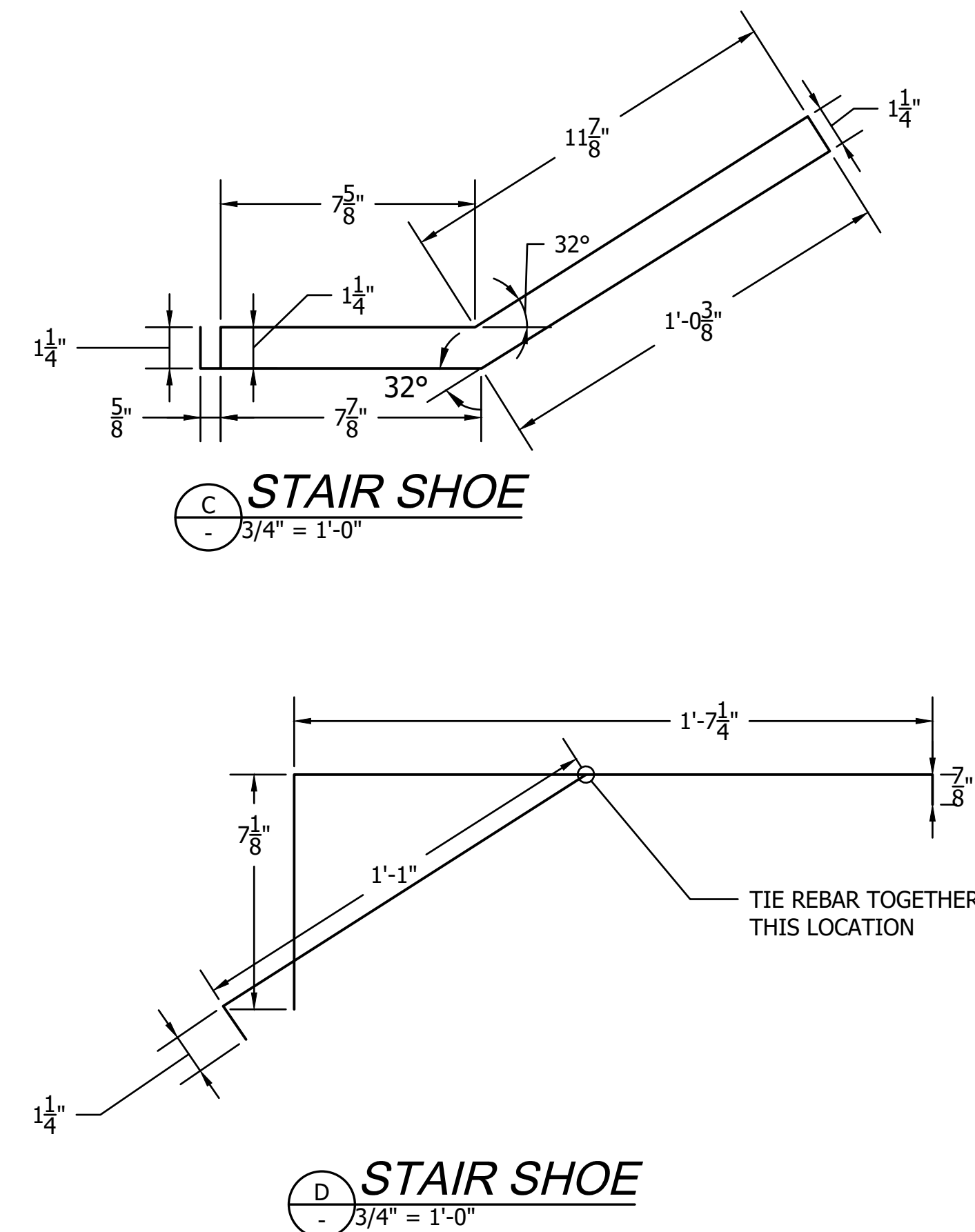

D STAIR SHOE
3/4" = 1'-0"

DETAIL NOTES:

1. THE CONTRACTOR SHALL SUBMIT THE FINAL STAIR LAYOUT TO THE ENGINEER FOR APPROVAL AFTER THE FINAL GRADING HAS BEEN COMPLETED

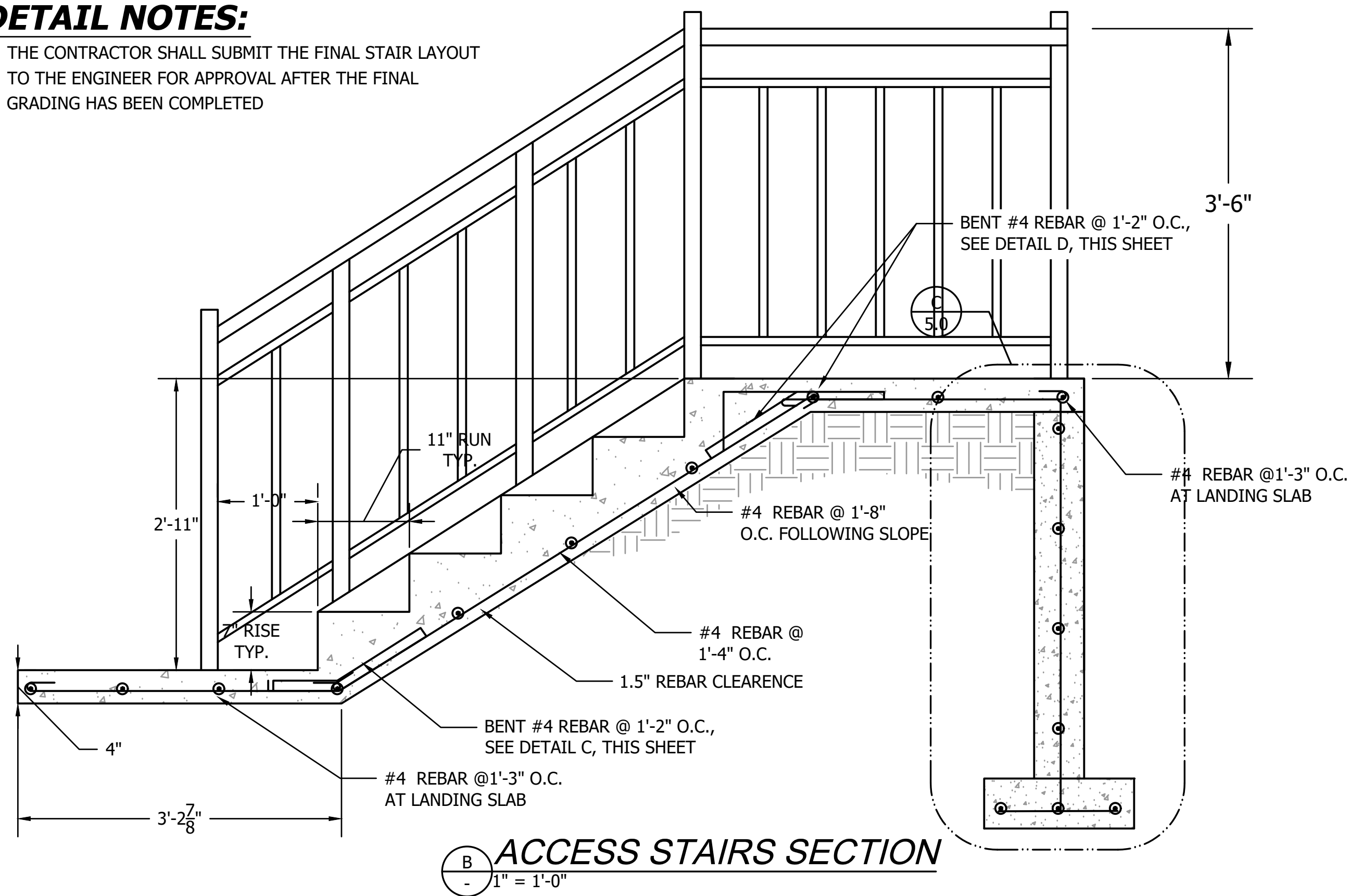

B ACCESS STAIRS SECTION
1" = 1'-0"

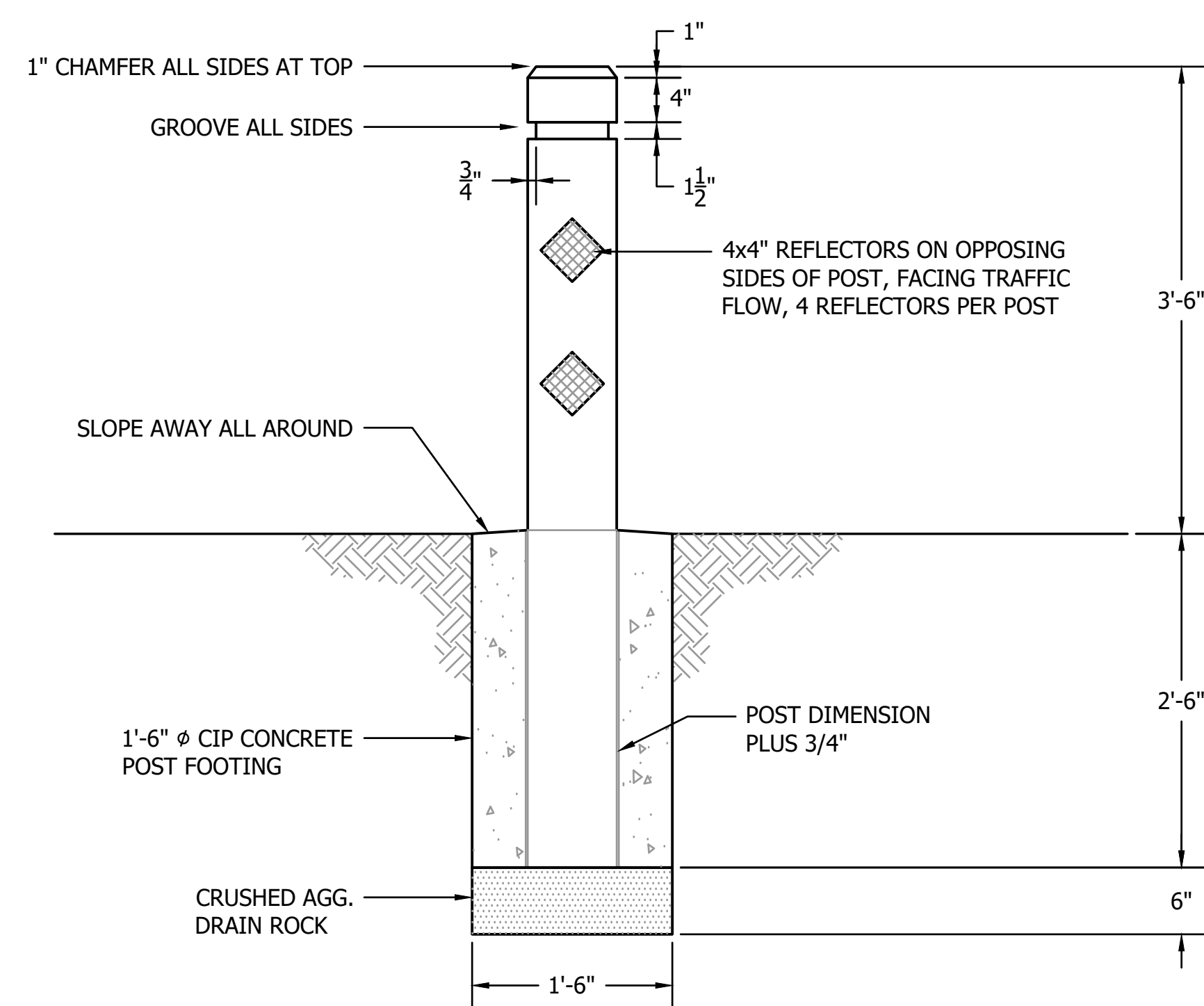

E BOLLARD SECTION
1" = 1'-0"

NO.	REVISIONS	INT.	APP.	DATE

ACTION	BY	DATE
DESIGNED	FA	1-25-2024
DRAWN	PZ	4-8-2024
CHECKED (FIELD)		
CHECKED (HDQTS.)		

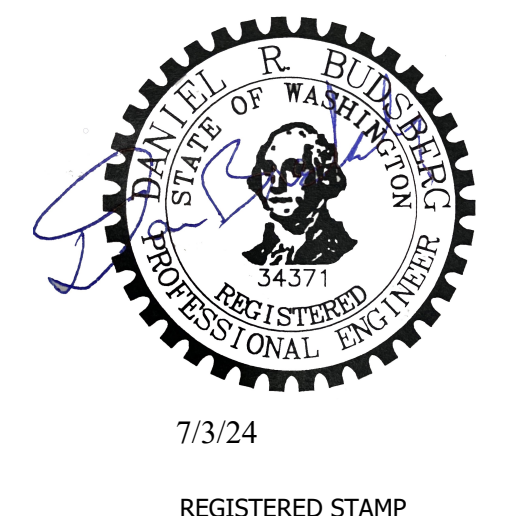

WASHINGTON STATE PARKS AND RECREATION COMMISSION



ILLAHEE STATE PARK
WELCOME CENTER AND ENTRANCE ROAD
DETAILS

SCALE AS NOTED

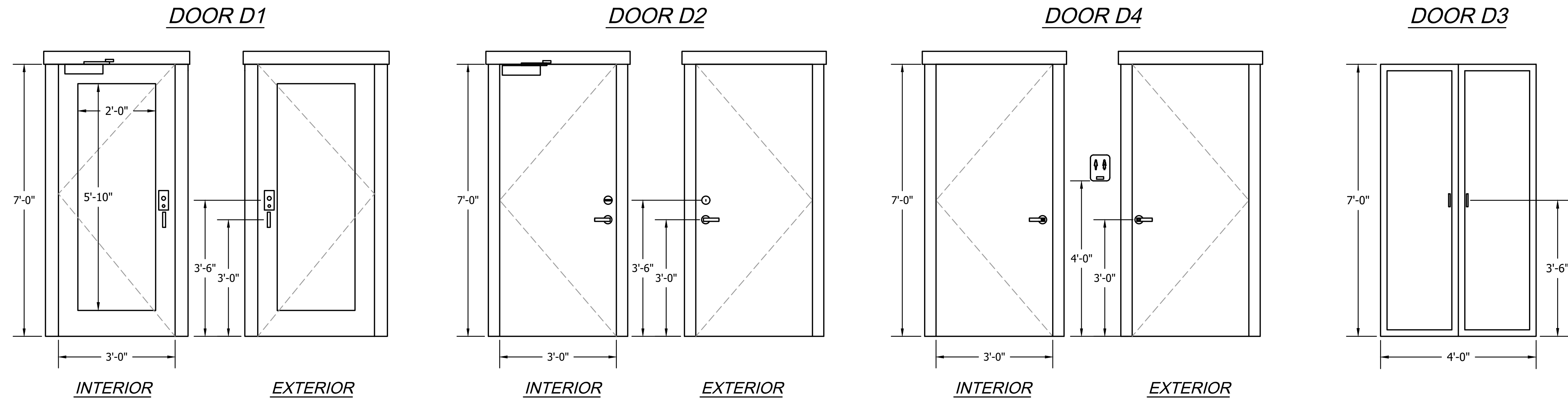

DOOR SCHEDULE

DOOR SCHEDULE

#	LOCATION	WIDTH	HEIGHT	THICK	MATERIAL	LITE	FINISH	FRAME	LATCH PULL	LOCK		HINGES
D1	ROOM 101	3'-0"	7'-0"	1-3/4"	FIBERGLASS	3070 CLEAR LITE	FACTORY GEL COAT	PRE-HUNG/SELF CLOSER	PUSH/PULL HANDLE	DEADBOLT	EXTERIOR KEYED, INTERIOR THUMB TURN	S.S. 4 x 4
D2	ENTRY 105	3'-0"	7'-0"	1-3/4"	WOOD-SC	2020 CLEAR LITE	POLYURETHANE VARNISH (OVER STAIN)	PRE-HUNG/SELF CLOSER	LEVER	DEADBOLT	EXTERIOR KEYED, INTERIOR THUMB TURN	S.S. 4 x 4
D3	ROOM 102	4'-0"	7'-0"	1-3/4"	FIBERGLASS		POLYURETHANE VARNISH (OVER STAIN)	PRE-HUNG	LEVER		EXTERIOR KEYED, INTERIOR THUMB TURN	S.S. 4 x 4
D4	RESTROOM 106	3'-0"	7'-0"	1-3/4"	WOOD-SC		POLYURETHANE VARNISH (OVER STAIN)	PRE-HUNG/SELF CLOSER	LEVER	DEADBOLT	EXTERIOR KEYED, INTERIOR THUMB TURN	S.S. 4 x 4
D5	STORAGE 103	3'-4"	7'-0"	1-3/4"	WOOD-SC		POLYURETHANE VARNISH (OVER STAIN)	PRE-HUNG	LEVER	NONE	EXTERIOR KEYED, INTERIOR THUMB TURN	S.S. 4 x 4

WINDOW SCHEDULE

#	WIDTH	HEIGHT	TYPE	FRAME	GLAZING
W1	4'-0"	4'-0"	SINGLE-HUNG	VINYL	CLEAR - SAFETY GLAZING
W2	4'-0"	4'-0"	SINGLE-HUNG	VINYL	CLEAR
*W3	3'-0"	4'-0"	SLIDER	VINYL	CLEAR - SAFETY GLAZING
W4	4'-0"	4'-0"	SINGLE-HUNG	VINYL	CLEAR

*WINDOW W3 OPENING FROM RIGHT TO LEFT FROM INTERIOR

ROOM FINISH SCHEDULE

#	ROOM NAME	WALL FINISH	CEILING	FLOOR
101,102	LOBBY	Light Orange Peel, TEXTURE, PAINT	Light Orange Peel, TEXTURE, PAINT	SHEET VINYL
104,105	OFFICE	Light Orange Peel, TEXTURE, PAINT	Light Orange Peel, TEXTURE, PAINT	SHEET VINYL
106	RESTROOM	Light Orange Peel, TEXTURE, PAINT	Light Orange Peel, TEXTURE, PAINT	SHEET VINYL
103	STORAGE	Light Orange Peel, TEXTURE, PAINT	Light Orange Peel, TEXTURE, PAINT	SHEET VINYL

Ceiling Board $\frac{5}{8}$ Gypsum wall board

DATE	APP.	INT.	NO.

ACTION	BY	DATE
DESIGNED	FA	1-25-2024
DRAWN	PZ	4-8-2024
CHECKED (FIELD)		
CHECKED (HDQTS.)		

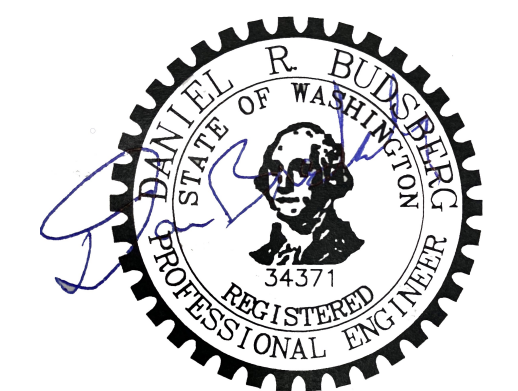

7/3/24

REGISTERED STAMP

WASHINGTON STATE PARKS AND RECREATION COMMISSION



ILLAHEE STATE PARK

WELCOME CENTER AND ENTRANCE ROAD

SCHEDULES

SCALE

NTS

PARKS FILE#

ENTRANCE PLAN PHASING:

PHASE 1

1. PROVIDE MAJORITY OF INDICATED PAVEMENT WIDENING OUTSIDE OF RE-GRADING AT ENTRANCE, AS INDICATED ON PAVING PLAN.
2. REMOVE, SET ASIDE INDICATED PARK GATE AND GATEPOST.
3. REMOVE, SET ASIDE PARK FENCING OBSTRUCTING CONSTRUCTION OF TEMPORARY BYPASS LANE.
4. REMOVE INDICATED VEGETATION AS NECESSARY FOR CONSTRUCTION OF TEMPORARY BYPASS LANE.
5. CONSTRUCT TEMPORARY 11' ROCKED BYPASS LANE.
- 5.1. INSPECT, MAINTAIN SURFACE DAILY.

PHASE 2

1. REMOVE EXISTING LANDSCAPED "ISLAND" CONCRETE CURBING, ESTABLISH PROPOSED FOOTPRINT AS INDICATED ON PROPOSED SITE PLAN.
2. RE-GRADE, OVERLAY ENTRANCE APRON AREA AS INDICATED ON PAVING PLAN AND ASSOCIATED DETAILS.

PHASE 3

1. REMOVE TEMPORARY BYPASS LANE, RESTORE NATURAL CONDITIONS PRIOR TO CONSTRUCTION.
2. SAWCUT, REMOVE PAVEMENT AS INDICATED ON PAVING PLAN.
3. INSTALL PREVIOUSLY REMOVED GATEPOST, GATE.

SHEET NOTES:

1. PROVIDE PUBLIC SAFETY BARRIERS AROUND CLOSED RIGHT-OF-WAYS.

WELCOME CTR. PLAN PHASING:

PHASE 1

1. TRENCH, INSTALL, AND BACKFILL FOR WELCOME CENTER POWER DROP FROM INDICATED UTILITY POLE (SEE WELCOME CENTER SITE PLAN) WITHIN EXISTING GREEN SPACE.

PHASE 2

1. CONSTRUCT TEMPORARY 11' ROCKED BYPASS LANE WITHIN AREAS INDICATED ON PLAN.
2. CONSTRUCT ALL IMPROVEMENTS NOTED PER WELCOME CENTER SITE PLAN.

PHASE 3

1. REMOVE TEMPORARY BYPASS LANE(S), RESTORE NATURAL CONDITIONS PRIOR TO CONSTRUCTION.

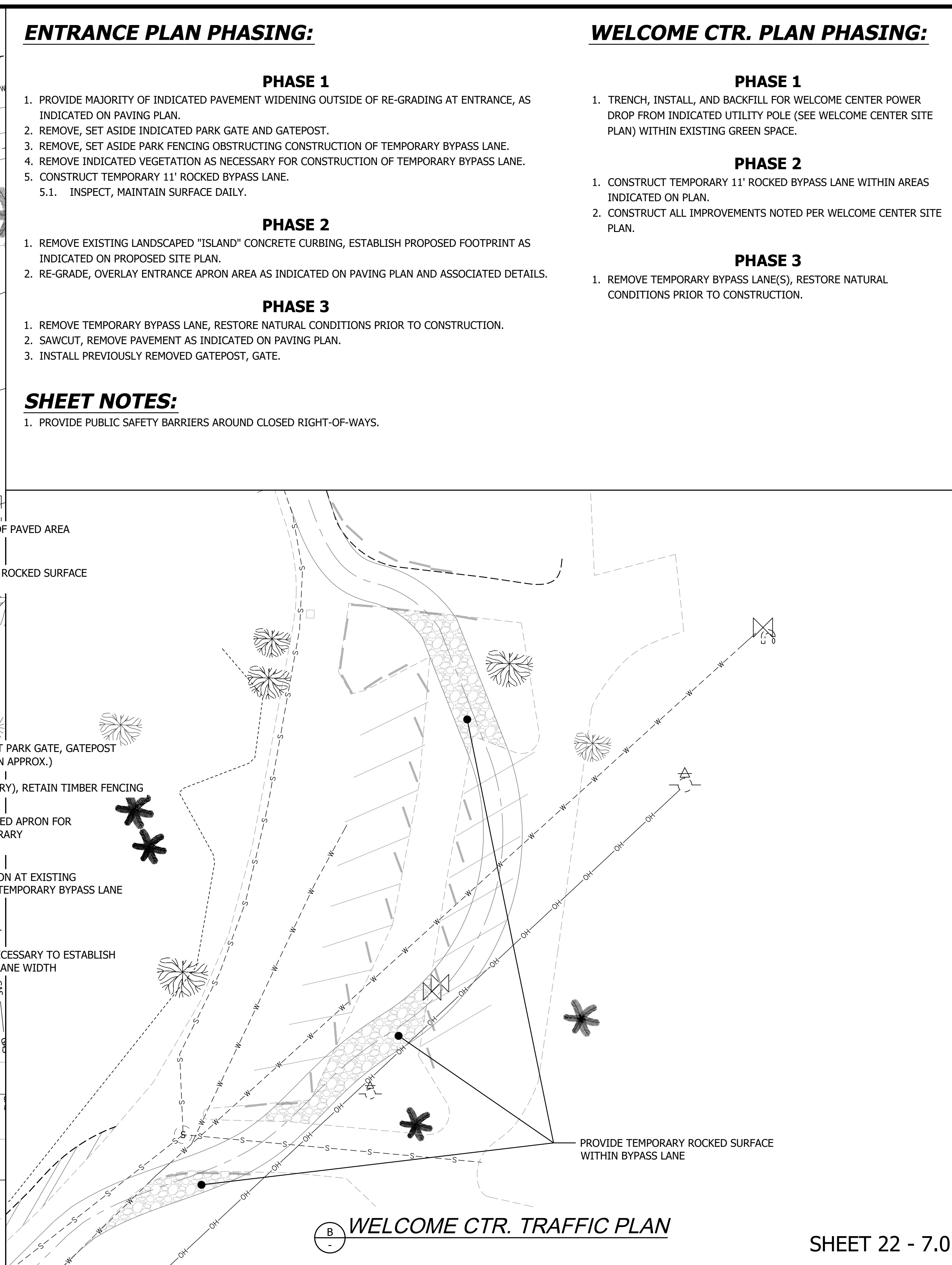
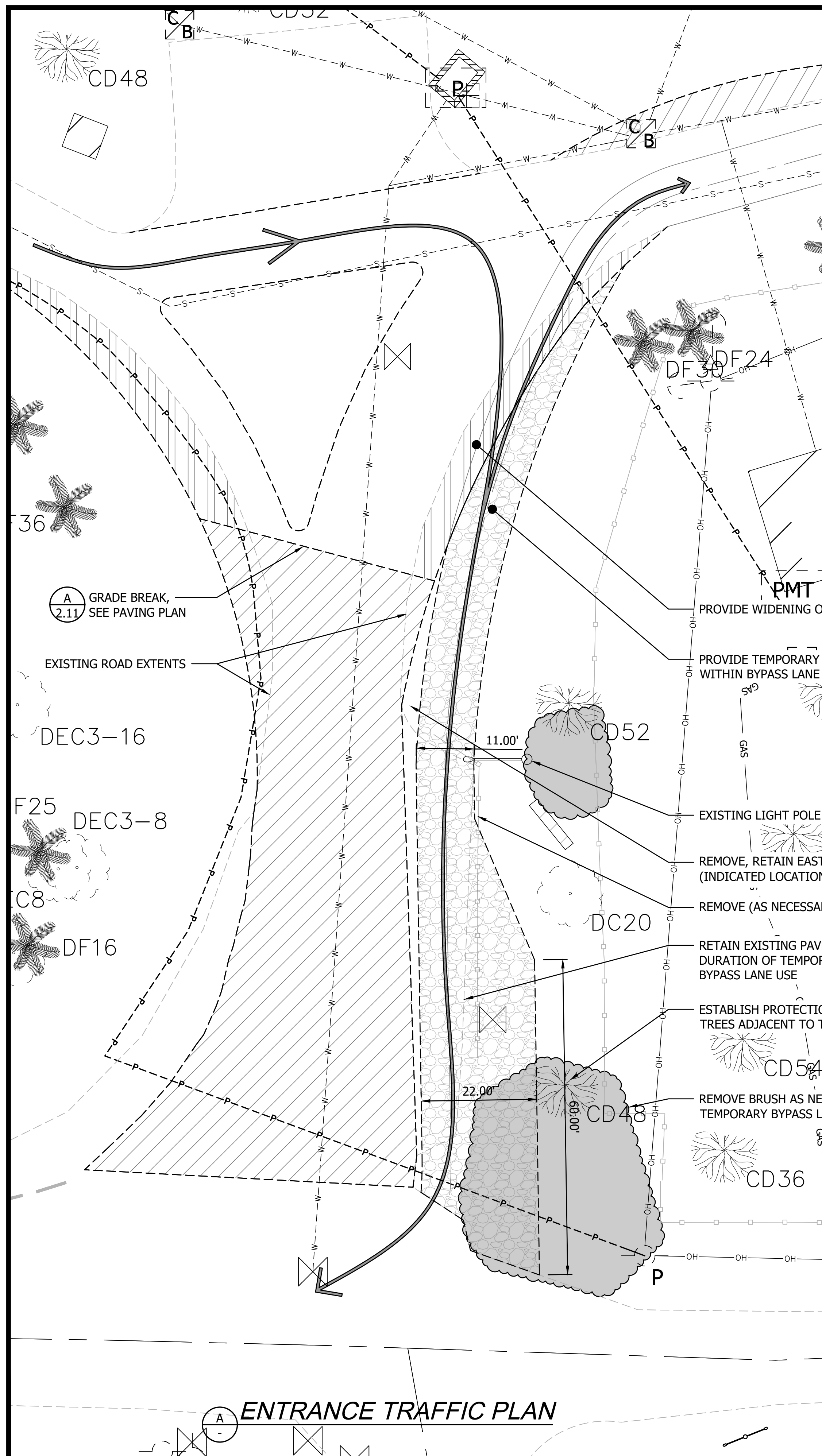

NO.	REVISIONS	INT.	APP.	DATE

ACTION	BY	DATE
DESIGNED	FA	1-25-2024
DRAWN	PZ	4-8-2024
CHECKED (FIELD)		
CHECKED (HDQTS.)		

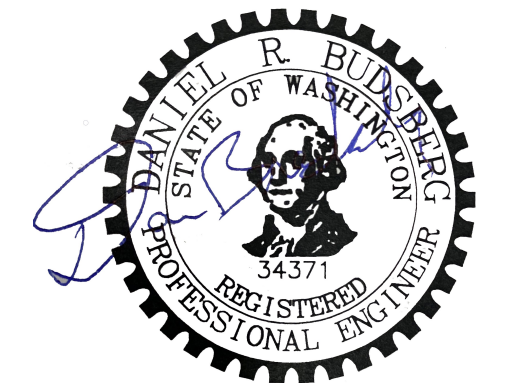

7/3/24
REGISTERED STAMP

WASHINGTON STATE PARKS AND RECREATION COMMISSION

ILLAHEE STATE PARK
WELCOME CENTER AND ENTRANCE ROAD
TRAFFIC CONTROL

SCALE
1" = 30'
PARKS FILE#