

WASHINGTON STATE PARKS & RECREATION COMMISSION

SOPHIA DANENBERG, CHAIR

KEN BOUNDS

LAURIE CONNELLY

MICHAEL LATIMER

SCOTT MERRIMAN

ALI RAAD

HOLLY WILLIAMS

DIANA DUPUIS, DIRECTOR



APPROVED FOR CONSTRUCTION

[Signature] 23 Jan 2025
 REGION MANAGER date
Kyle Murphy 1/23/2025
 CAPITAL PROGRAM MANAGER date

Area Manager: BRIAN HAGEMAN

FORT FLAGLER STATE PARK WELCOME CENTER REPLACEMENT

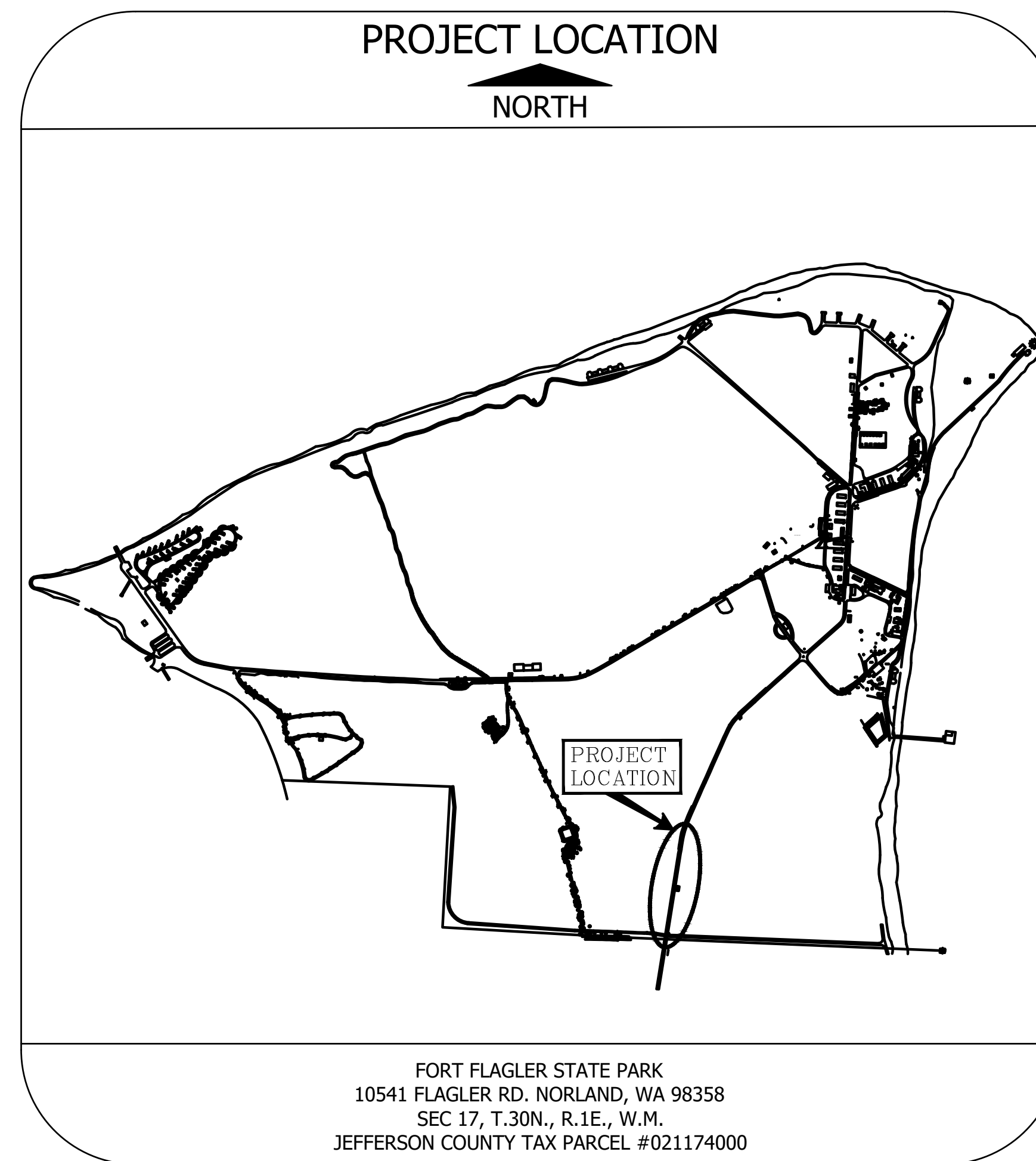
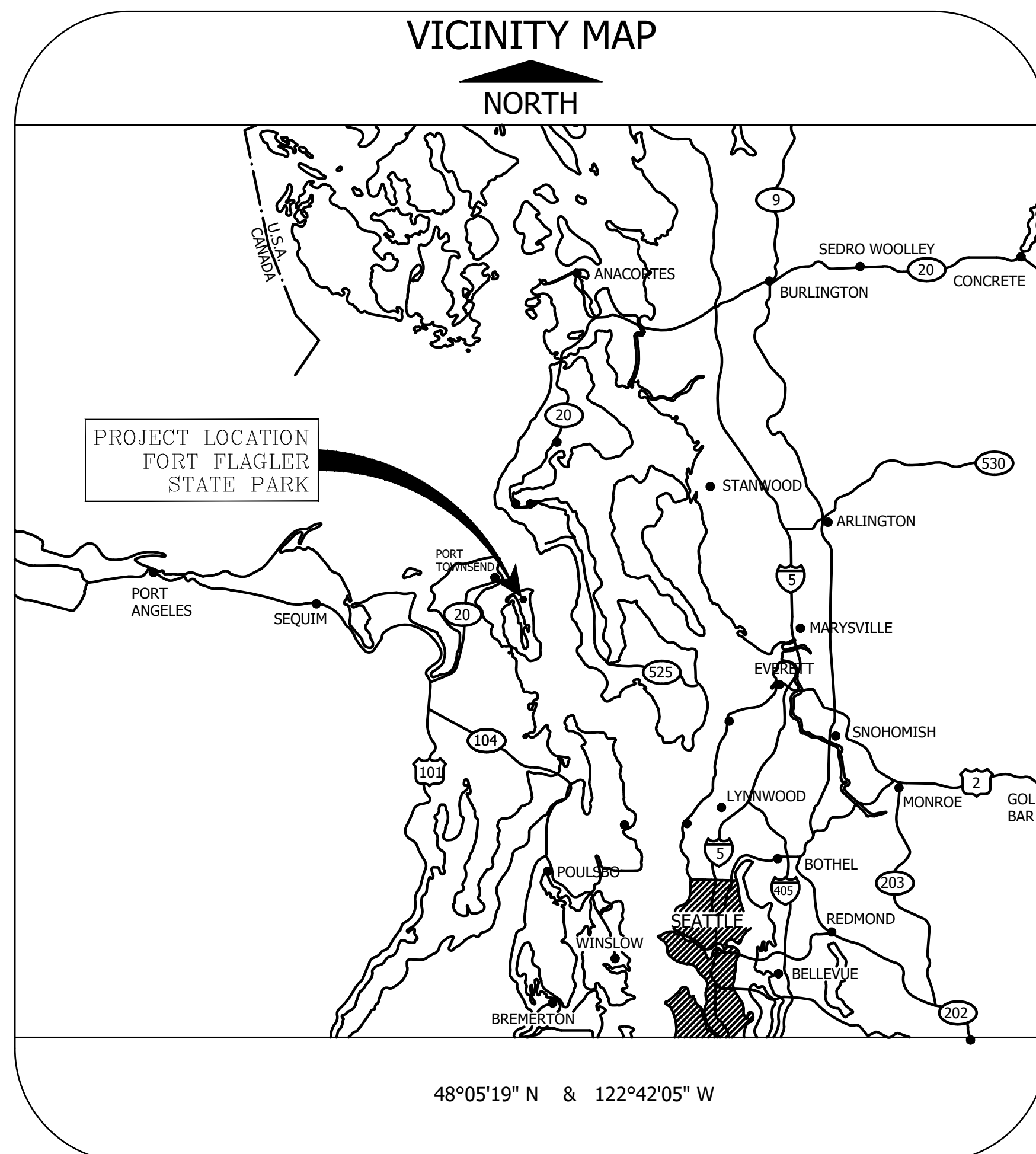

INDEX

SHEET	DESCRIPTION
SEE SHEET INDEX	SEE SHEET INDEX

INDEX

SHEET	DESCRIPTION	SHEET	DESCRIPTION
GENERAL (GE)		ARCHITECTURAL (A)	
GE 01	COVER SHEET	A 02	ELEVATIONS
GE 02	SHEET INDEX	A 03	ELEVATIONS
GE 03	EXISTING SITE	A 04	FLOOR PLAN
GE 04	PROPOSED SITE	A 05	DOOR & WINDOW SCHEDULES
GE 05	ENLARGED SITE	A 06	FULL SECTION
GE 06	TRAFFIC SIGNAGE PLAN	A 07	DOOR & WINDOW DETAILS
		A 08	FRONT COUNTER
GRADING / EARTHWORK (GR)		STRUCTURAL (S)	
GR 01	EROSION CONTROL/GRADING PLAN	S 01	BUILDING SITE
GR 02	DEMO PLAN	S 02	FOUNDATION PLAN
GR 03	EROSION CONTROL DETAIL	S 03	FRAMING ELEVATIONS
STORMWATER (SWR)		S 04	FRAMING PLAN
SWR 01	STORMWATER PLAN	S 05	STRUCTURAL DETAILS
		S 06	FRAMING DETAILS
ROADS (RD)		S 07	PLUMBING PLAN
RD 02	RETAINING WALL DETAIL		
RD 03	ROAD PROFILES	PLUMBING (PL)	
RD 04	ROAD SECTIONS	PL 01	PLUMBING PLAN
SEWER (SE)		ELECTRICAL (E)	
SE 01	SEWER PLAN	S 01	ELECTRICAL PLAN
LANDSCAPING (LS)		MISC. DETAILS (DT)	
LS 01	LANDSCAPING PLAN	DT 01	PARK SIGN
		DT 02	SIGNBOARD
		DT 03	TRAFFIC SIGNAGE
		DT 04	ILLUMINATION
		DT 05	FLAGPOLE

	DATE
	APP.
	INT.
	REVISIONS
	NO.

ACTION	BY	DATE
DESIGNED		
DRAWN	PZ	11-4-2024
CHECKED (FIELD)		
CHECKED (HDQTS.)		

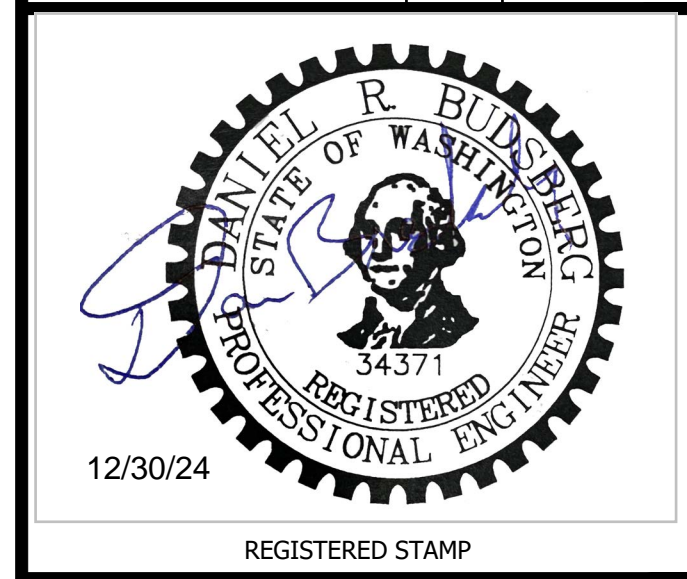

WASHINGTON
STATE
PARKS
AND
RECREATION
COMMISSION



FORT FLAGLER
STATE PARK

WELCOME
CENTER
REPLACEMENT

SHEET INDEX

SCALE
NTS

PARKS FILE#

TO CAMPGROUND,
HISTORICAL SITES

CAD NO. F600-2021-SW-10

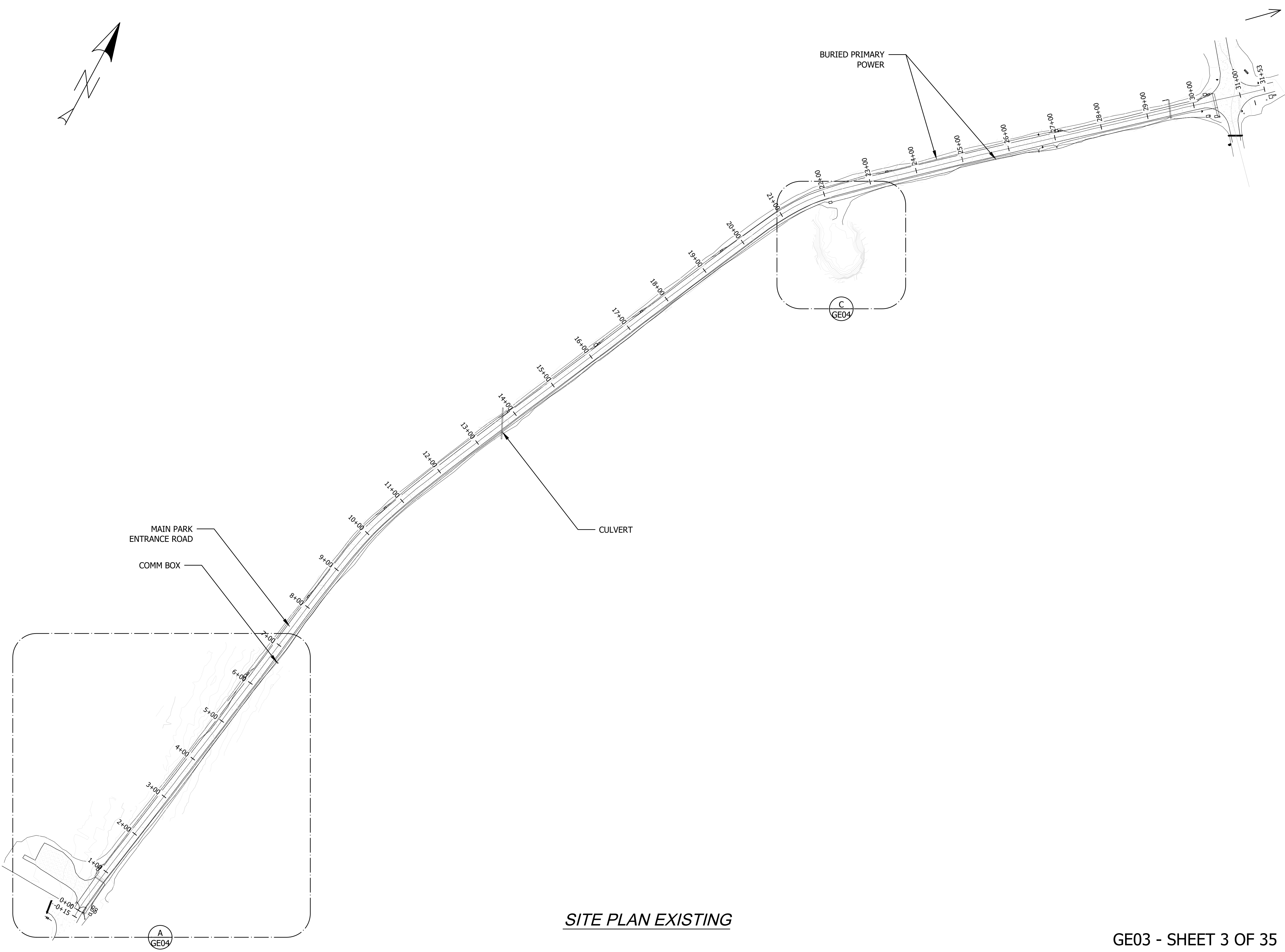
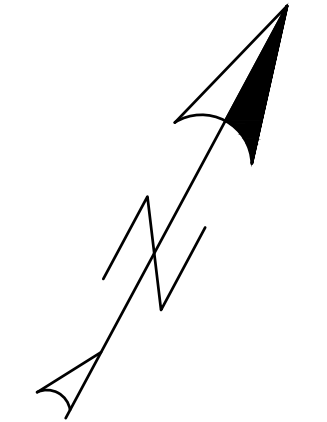

DATE
APP.
INT.
REVISIONS
NO.

ACTION	BY	DATE
DESIGNED		
DRAWN	PZ	11-4-2024
CHECKED (FIELD)		
CHECKED (HDQTS.)		



WASHINGTON
STATE
PARKS
AND
RECREATION
COMMISSION



FORT FLAGLER
STATE PARK

WELCOME
CENTER
REPLACEMENT

EXISTING SITE

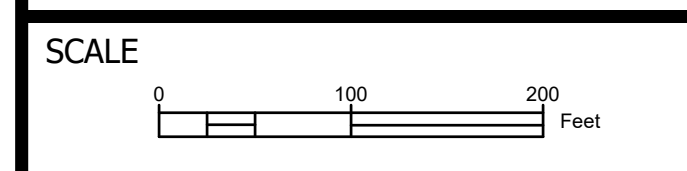

SITE PLAN EXISTING

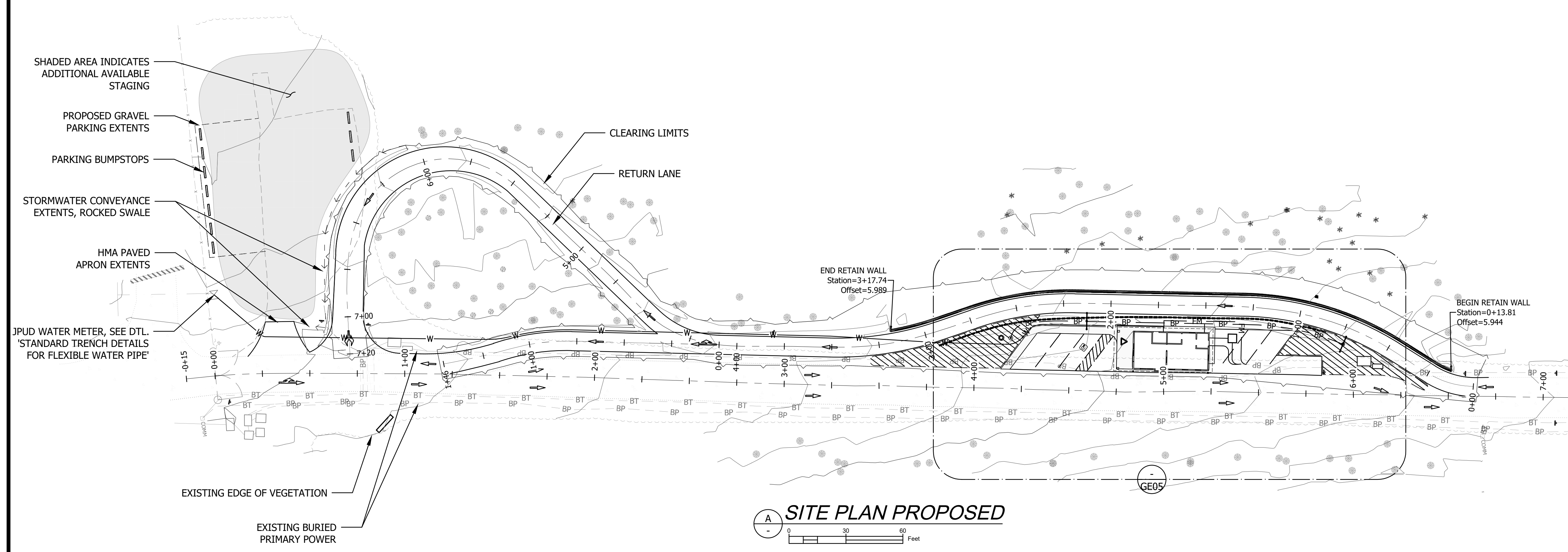
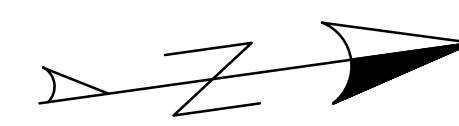

A SITE PLAN PROPOSED

0 30 60 Feet

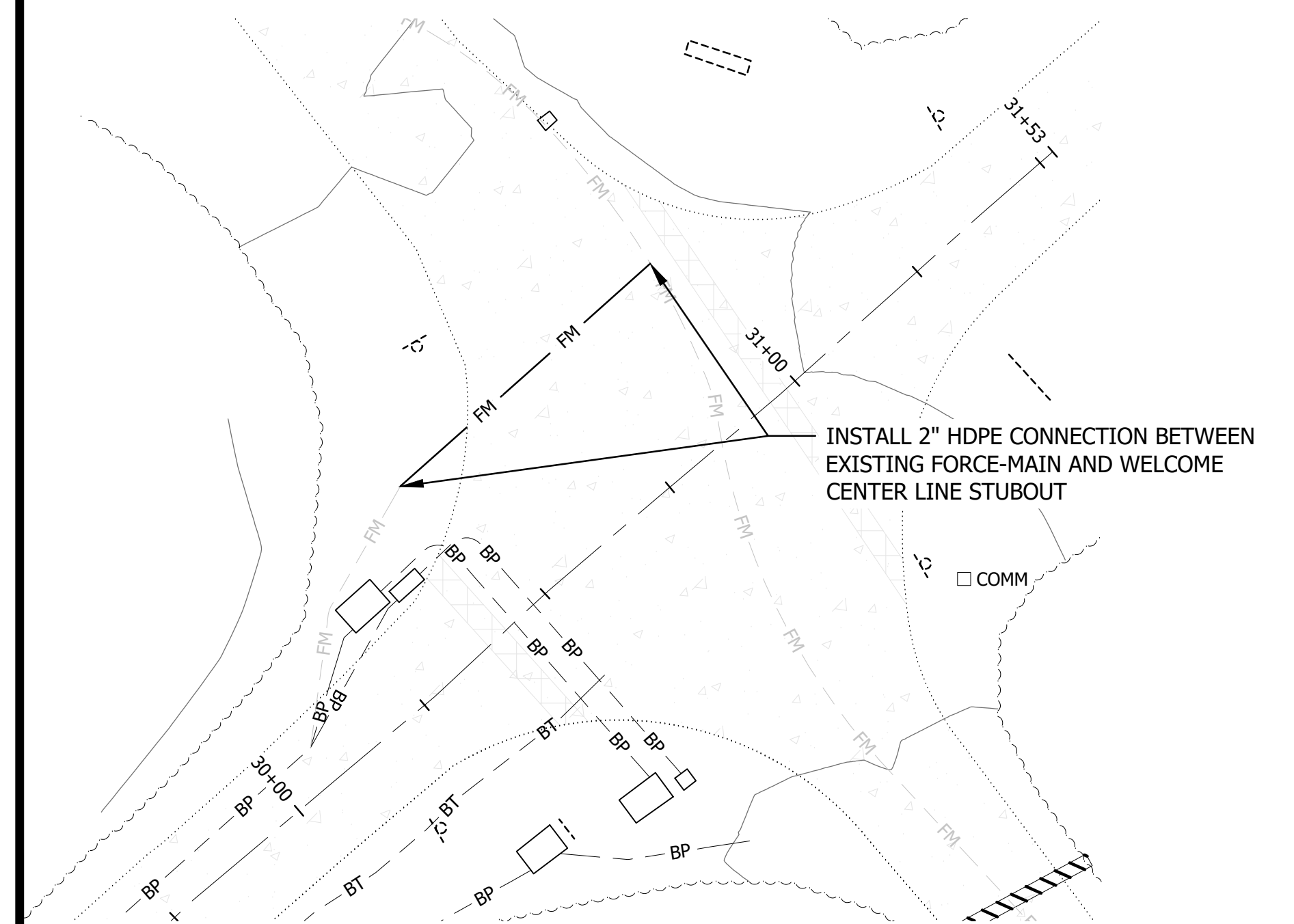

B SEWER CONNECTION PLAN

0 20 40 Feet

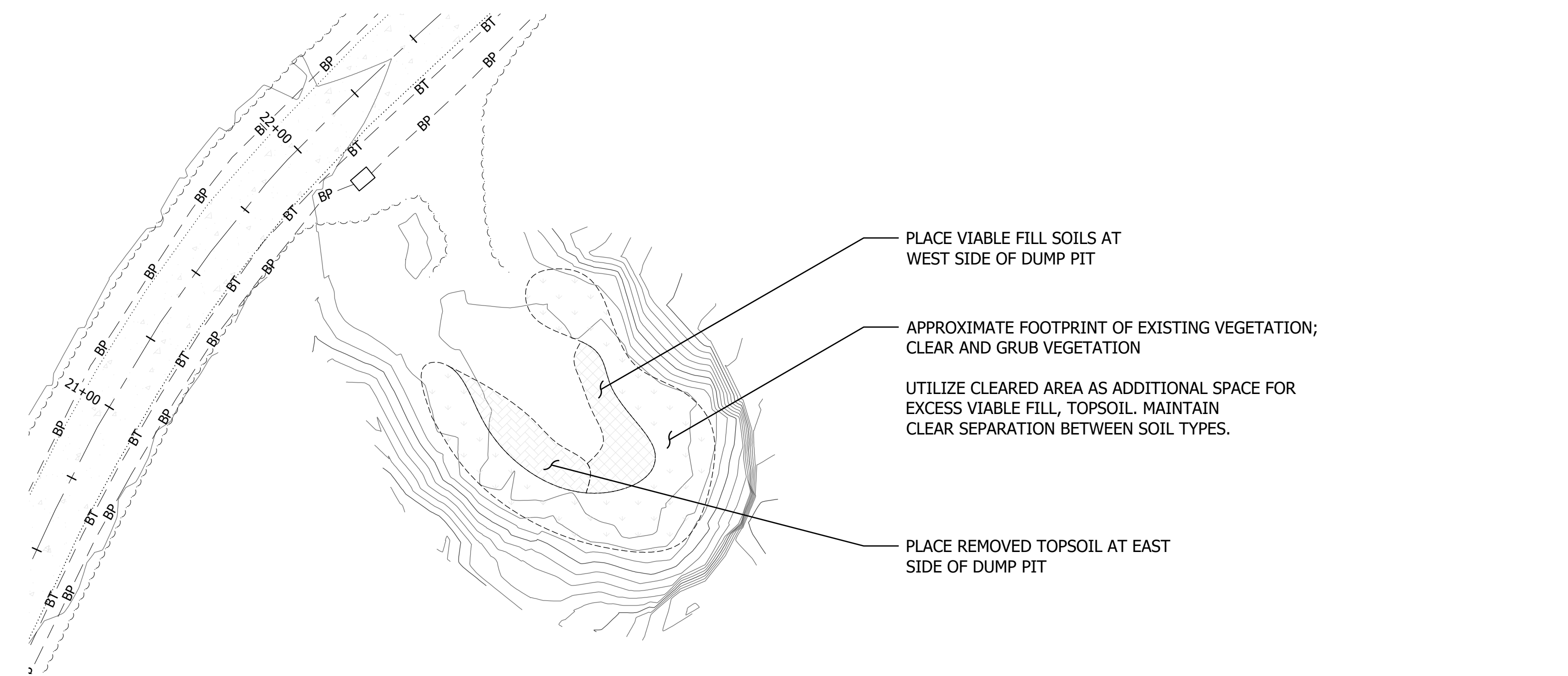

C DUMP PIT SITE

0 30 60 Feet

NO.	REVISIONS	INT.	APP.	DATE

ACTION	BY	DATE
DESIGNED		
DRAWN	PZ	11-4-2024
CHECKED (FIELD)		
CHECKED (HDQTS.)		

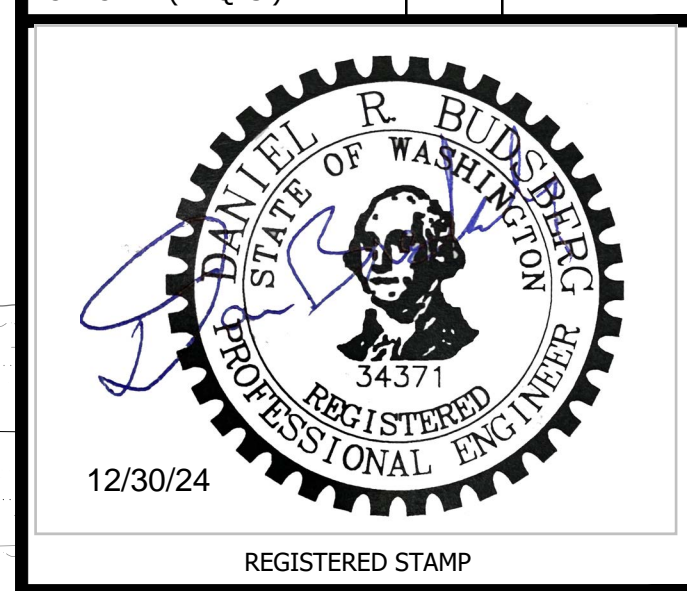

WASHINGTON STATE PARKS AND RECREATION COMMISSION

FORT FLAGLER STATE PARK

WELCOME CENTER REPLACEMENT

PROPOSED SITE

SCALE AS NOTED

PARKS FILE#

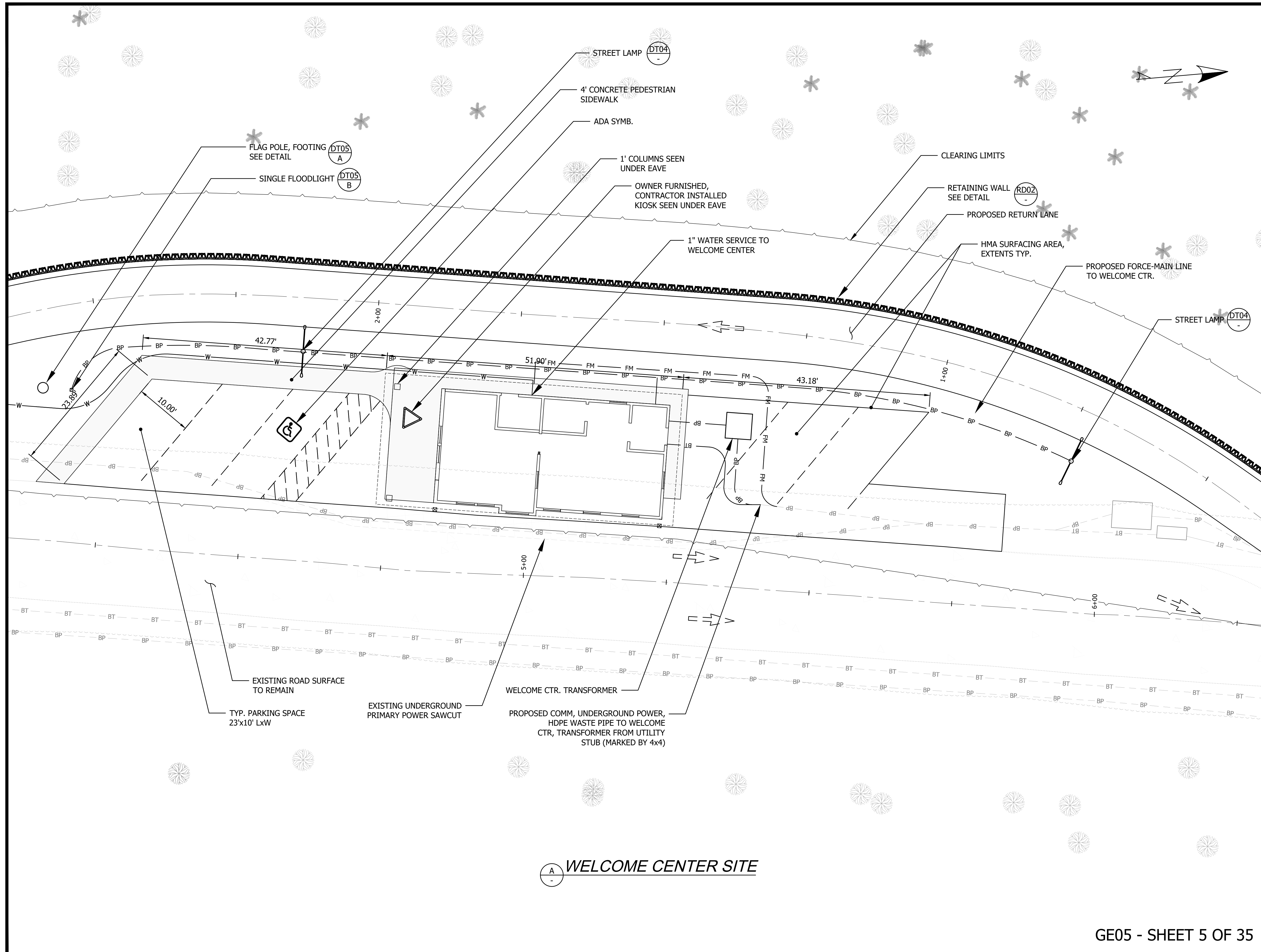

	DATE
	APP.
	INT.
	REVISIONS
	NO.

ACTION	BY	DATE
DESIGNED		
DRAWN	PZ	11-4-2024
CHECKED (FIELD)		
CHECKED (HDQTS.)		

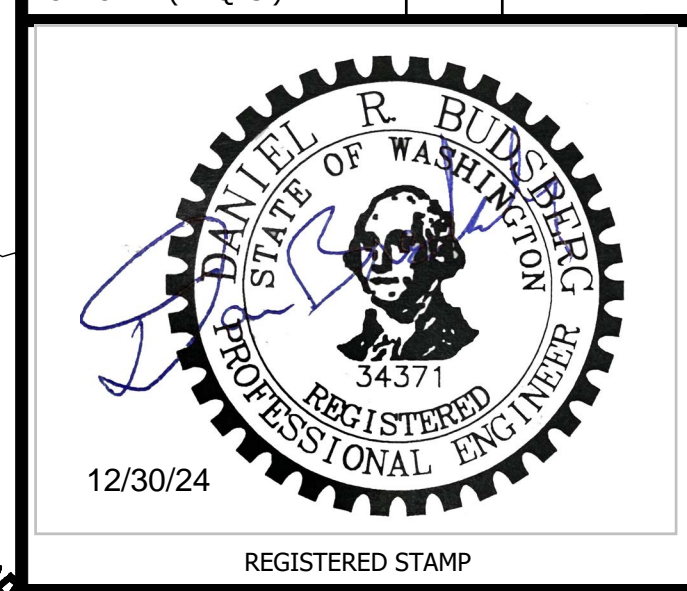

WASHINGTON
STATE
PARKS
AND
RECREATION
COMMISSION

FORT FLAGLER
STATE PARK

WELCOME
CENTER
REPLACEMENT

ENLARGED SITE

SCALE

PARKS FILE#

WELCOME CENTER SITE

KEYNOTES:

- EXISTING STACKED SIGNAGE REVISED - REMOVE, RETAIN FOR OWNER "DOGS ON LEASH" SIGN. INSTALL "WELCOME CENTER APPROACH LANES" SIGN ABOVE EXISTING "PARK HOURS" SIGN.
- REMOVE, RETAIN FOR OWNER EXISTING '25 MPH SPEED LIMIT' SIGN. INSTALL STACKED W11-2, R2-1 SIGNS IN APPROVED ORDER.

SHEET NOTES:

- ALL SIGNS TO FACE ADJACENT LANE TRAFFIC DIRECTION, UNLESS PROHIBITING ENTRY OR OTHERWISE NOTED.

TYP. SIGN CALLOUT

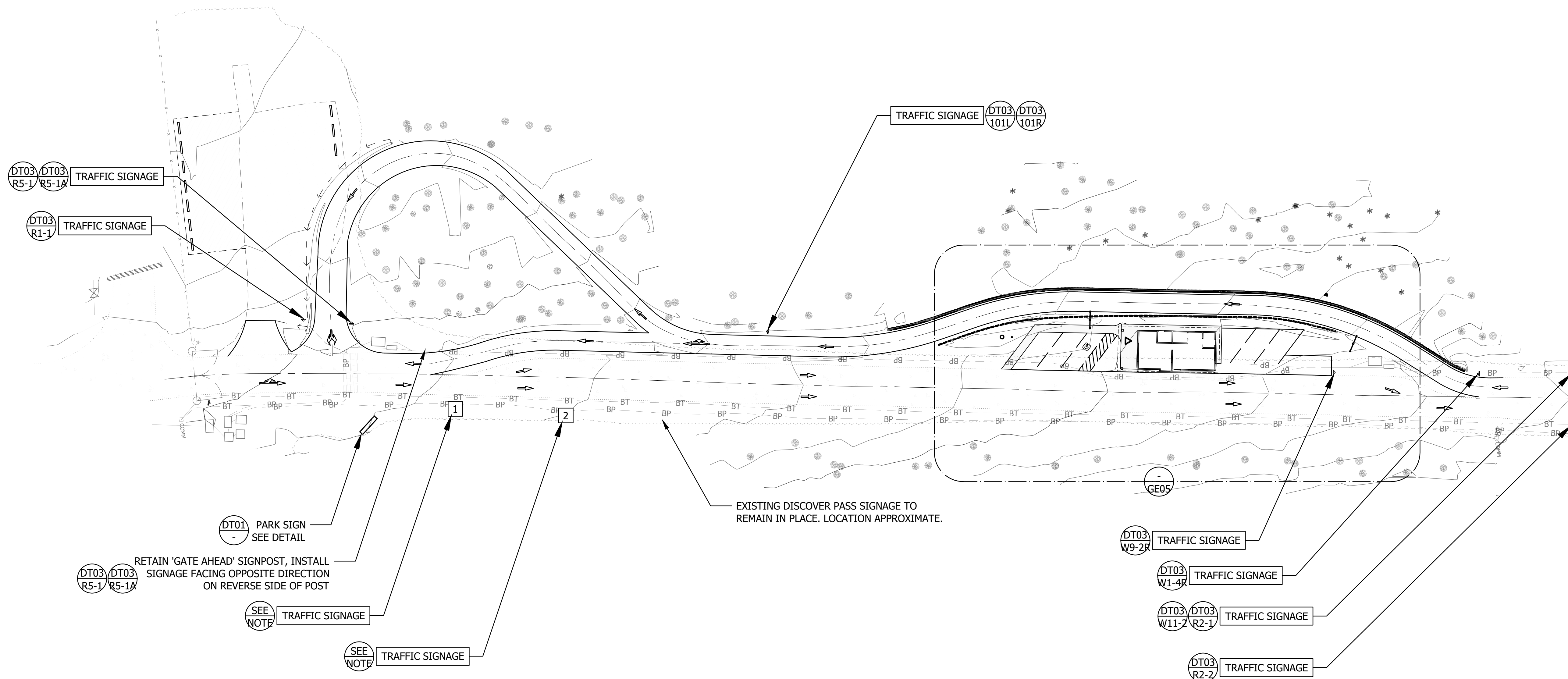
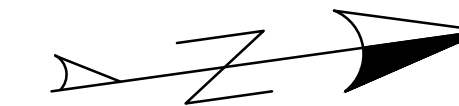
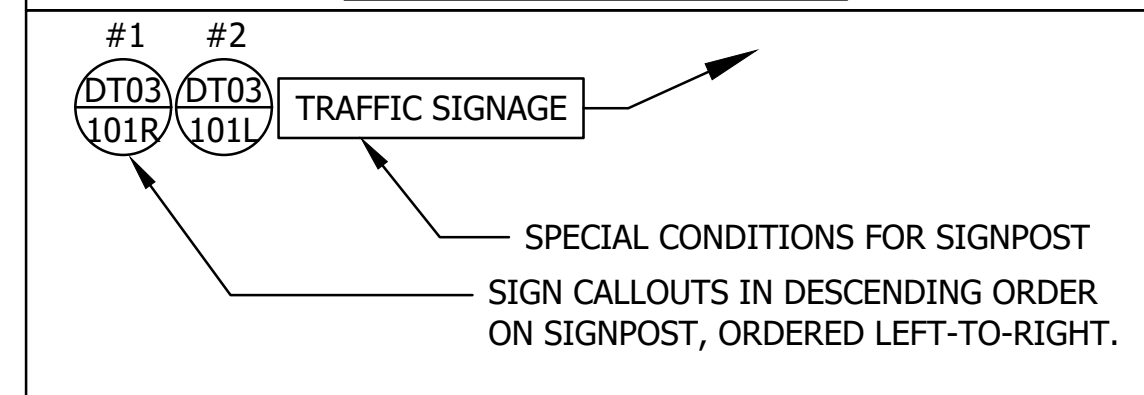

SITE PLAN PROPOSED

ACTION	BY	DATE
DESIGNED		
DRAWN	PZ	11-4-2024
CHECKED (FIELD)		
CHECKED (HDQTS.)		

NO.	REVISIONS	INT.	APP.	DATE

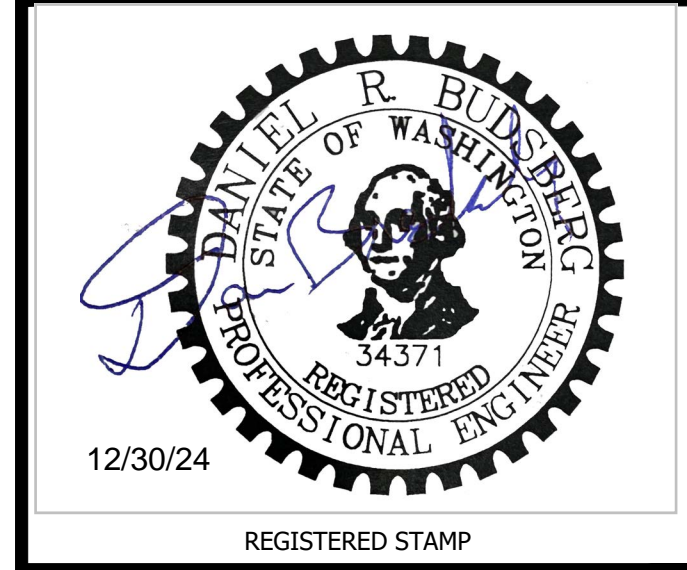

WASHINGTON STATE PARKS AND RECREATION COMMISSION

FORT FLAGLER STATE PARK

WELCOME CENTER REPLACEMENT

TRAFFIC SIGNAGE PLAN

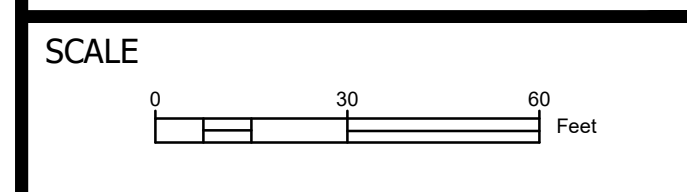

	DATE
	APP.
	INT.
	REVISIONS
	NO.

ACTION	BY	DATE
DESIGNED		
DRAWN	PZ	11-4-2024
CHECKED (FIELD)		
CHECKED (HDQTS.)		

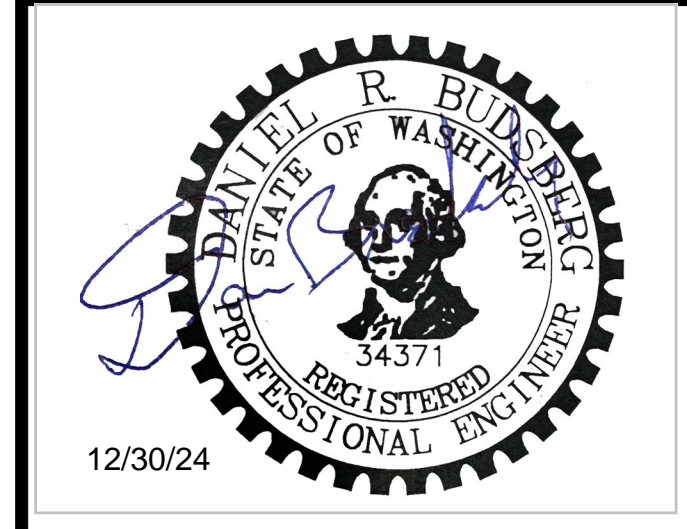

REGISTERED STAMP

WASHINGTON
STATE
PARKS
AND
RECREATION
COMMISSION

FORT FLAGLER
STATE PARK

WELCOME
CENTER
REPLACEMENT

EROSION CONTROL
SITE PLAN

SCALE
NTS

PARKS FILE#

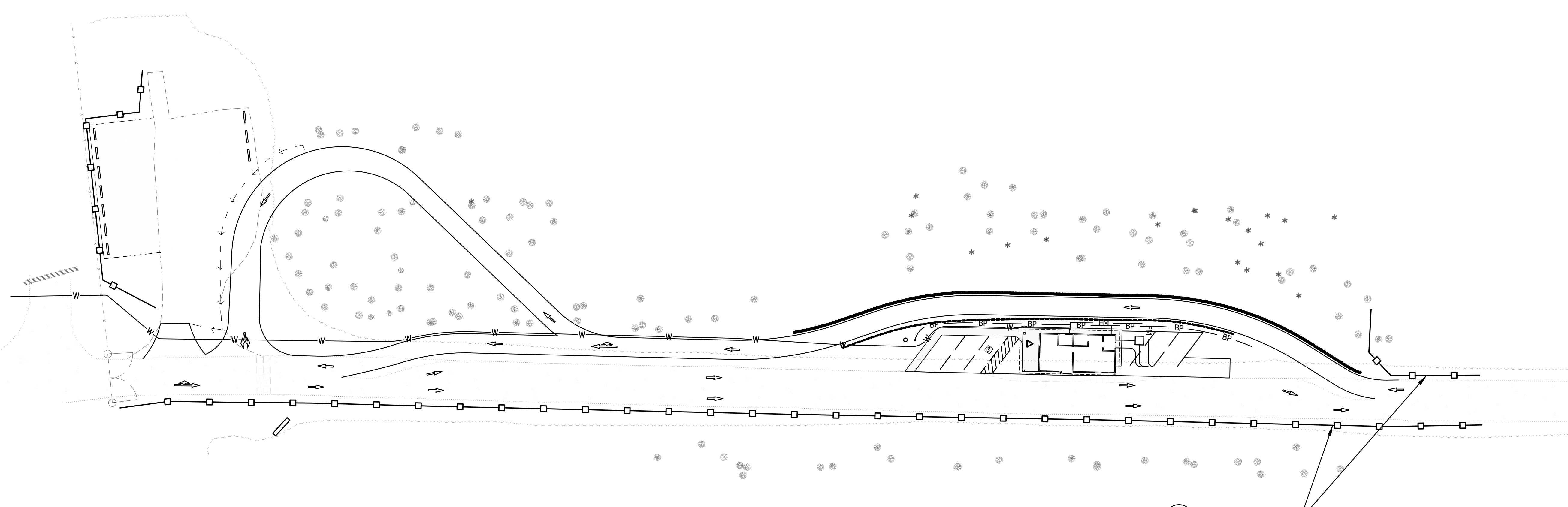

SITE PLAN PROPOSED

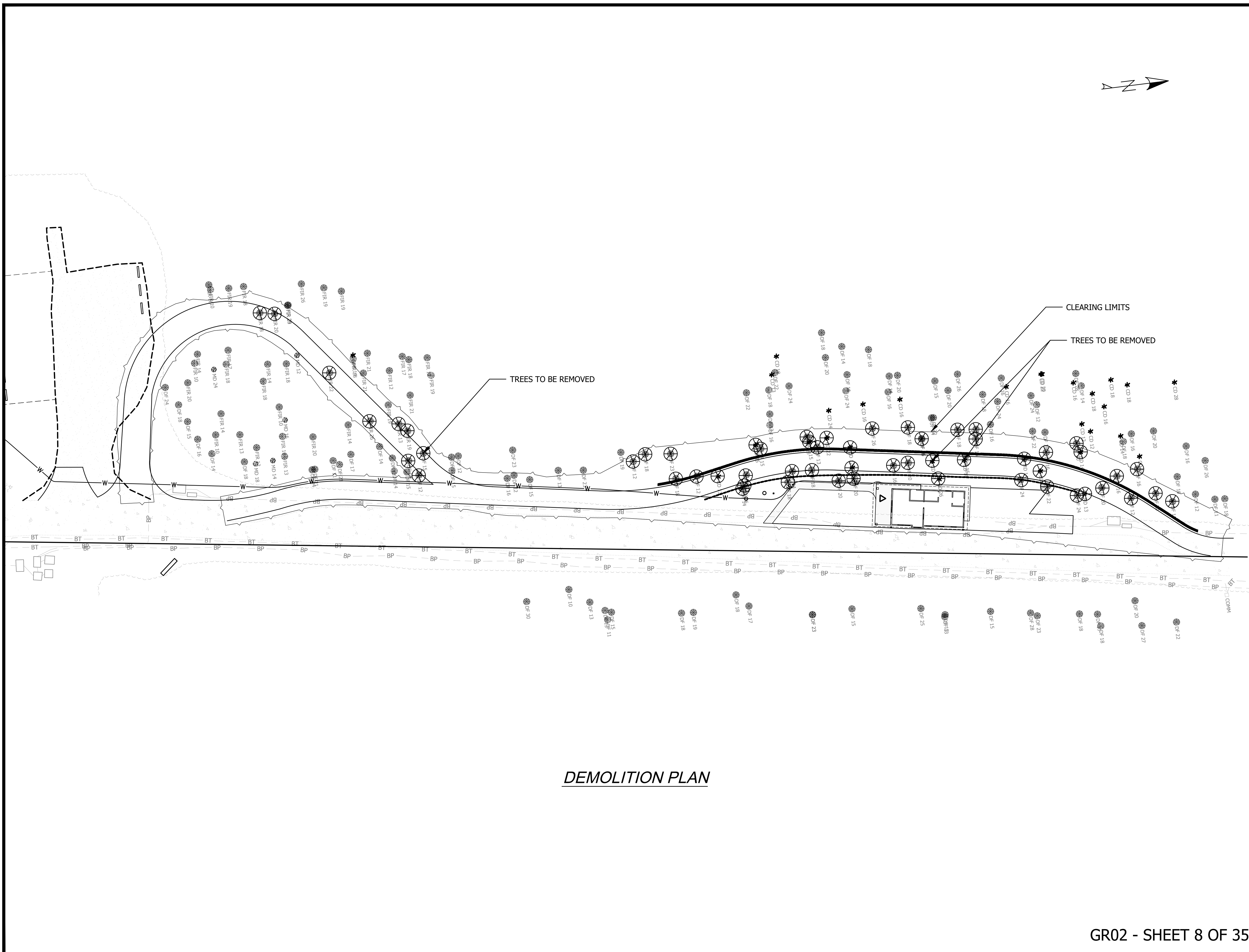

	DATE
	APP.
	INT.
	REVISIONS
	NO.

ACTION	BY	DATE
DESIGNED		
DRAWN	PZ	11-4-2024
CHECKED (FIELD)		
CHECKED (HDQTS.)		

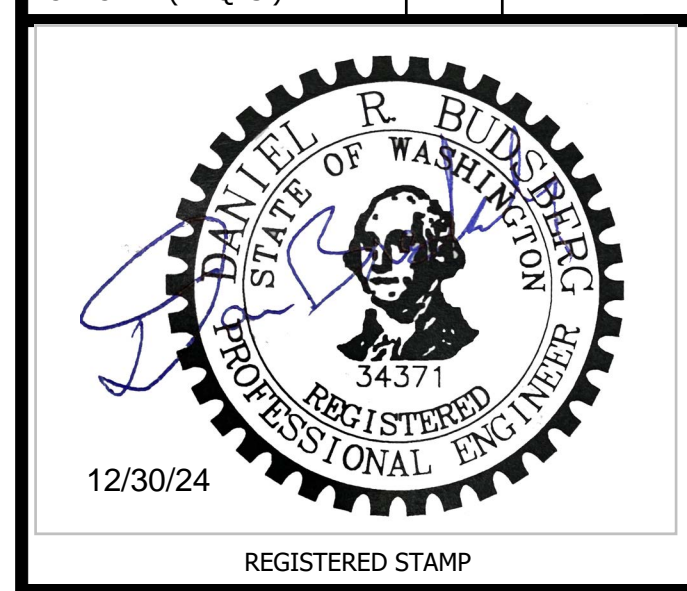

FORT FLAGLER
STATE PARK

WELCOME
CENTER
REPLACEMENT

DEMO PLAN

SCALE
NTS

PARKS FILE#

DEMOLITION PLAN

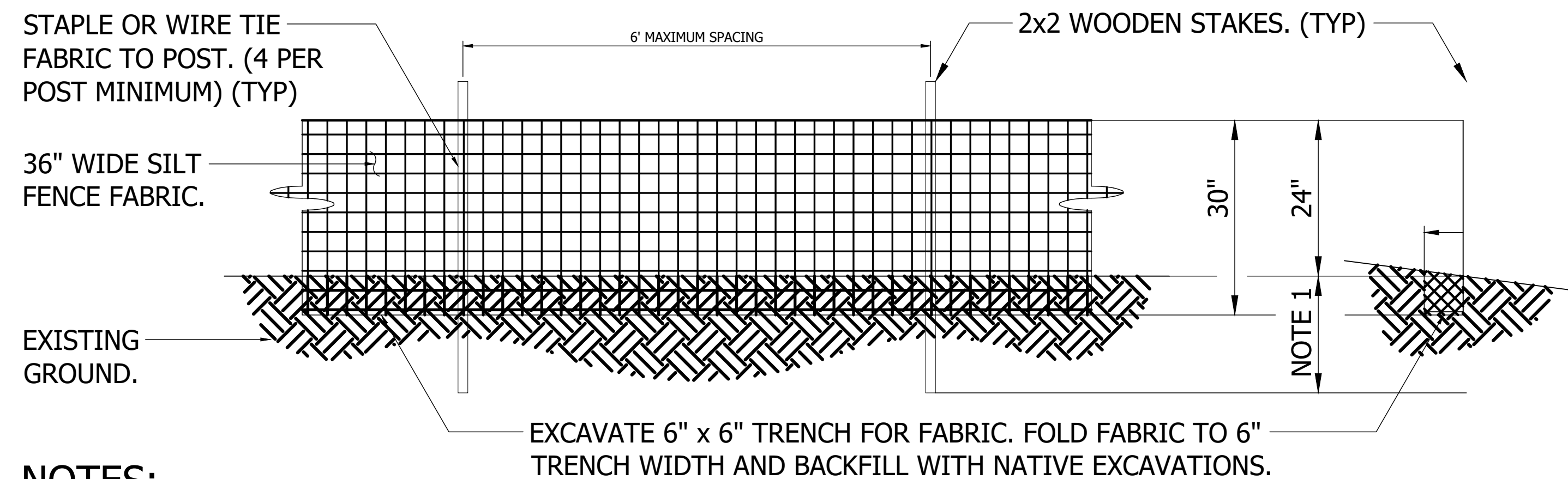

NOTES:

1. POST DEPTH AS DEEP AS NEEDED TO RIGIDLY SUPPORT THE FENCE. (12" MIN)
2. FABRIC TO COMPLY WITH WSDOT SECTION 8-01.3(9)A OF THE STANDARD SPECIFICATIONS FOR ROAD BRIDGE AND MUNICIPAL CONSTRUCTION.
3. SILT FENCE SHALL BE REPAIRED IMMEDIATELY WHEN ANY WEAR, SAGS, GAPS, RIPS, AND/OR TEARS ARE FOUND. PROVIDE NEW FENCING IF THE FENCE IS IRREPARABLE IN THE OPINION OF THE ENGINEER.
4. WHEN THE FENCE IS REMOVED, COMPACT TRENCH BACKFILL AND BLEND DISTURBED AREA INTO EXISTING GRADES.

A SILT FENCE DETAIL

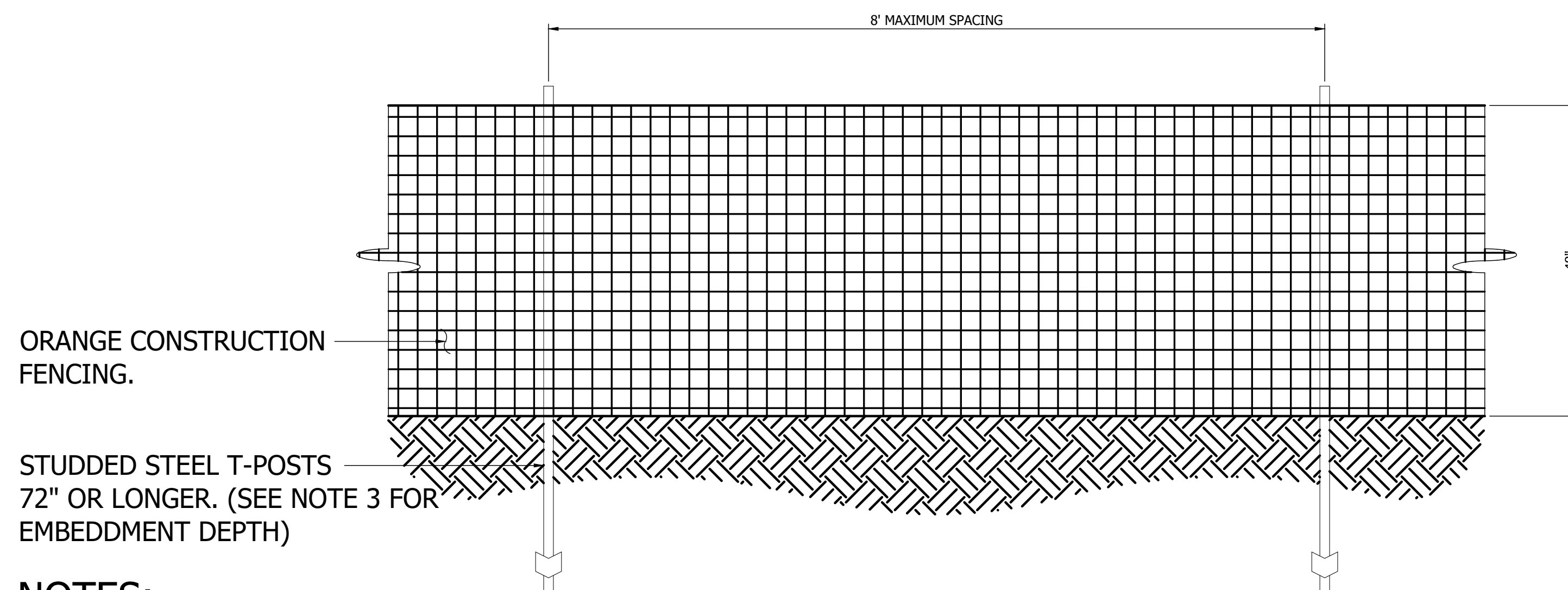

NOTES:

1. FENCE FABRIC SHALL BE 48" ORANGE CONTRACTOR GRADE FABRIC PER SPECS.
2. THE FENCE SHALL BE SECURELY FASTENED TO THE TOP, MIDDLE, AND BOTTOM OF EACH POST.
3. THE FENCE POSTS SHALL BE DRIVEN IN TO DEPTH AS REQUIRED TO FIRMLY HOLD THE FENCE IN A RIGID FASHION.
4. CONSTRUCTION FENCE SHALL BE REPAIRED IMMEDIATELY WHEN ANY WEAR, SAGS, GAPS, RIPS, AND/OR TEARS ARE FOUND.

B TEMP. CONSTRUCTION FENCE DETAIL

	DATE
	APP.
	INT.
	REVISIONS
	NO.

ACTION	BY	DATE
DESIGNED		
DRAWN	PZ	10-31-2024
CHECKED (FIELD)		
CHECKED (HDQTS.)		

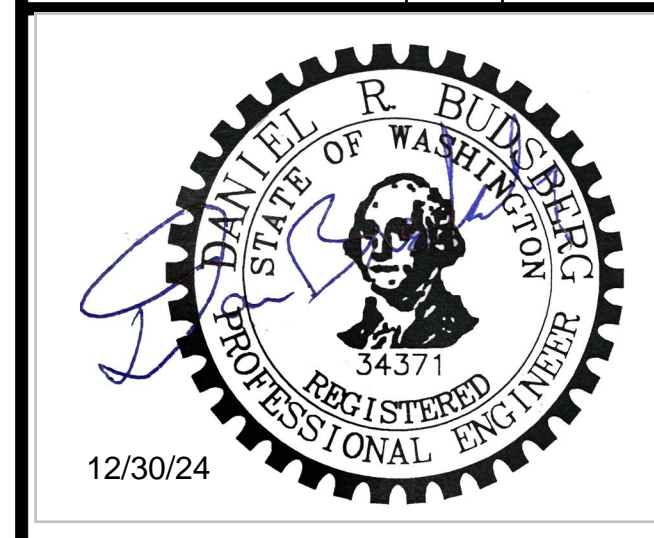

WASHINGTON STATE PARKS AND RECREATION COMMISSION

FORT FLAGLER STATE PARK

WELCOME CENTER REPLACEMENT

EROSION CONTROL FENCE

SCALE
NTS

PARKS FILE#

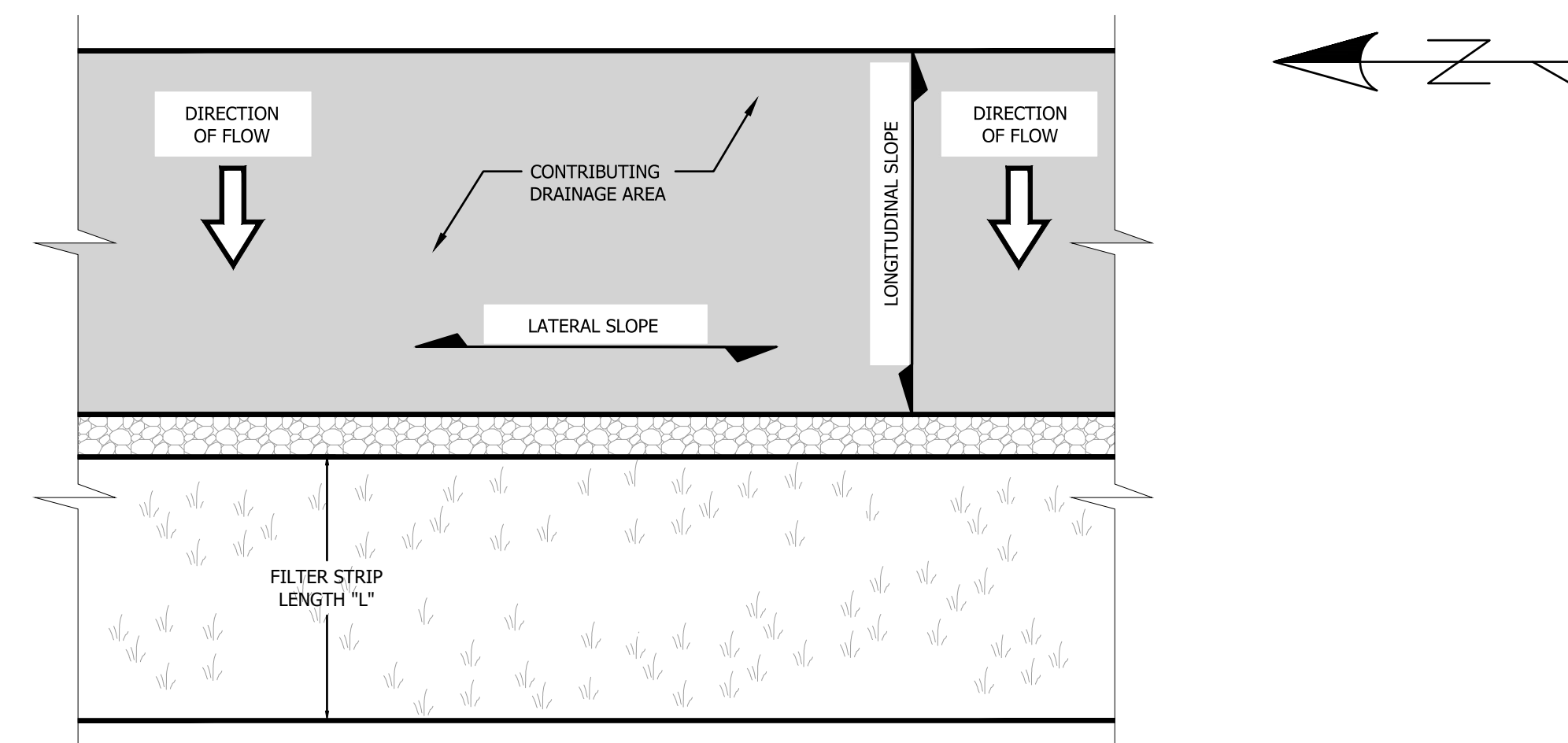

TYP. FILTER STRIP

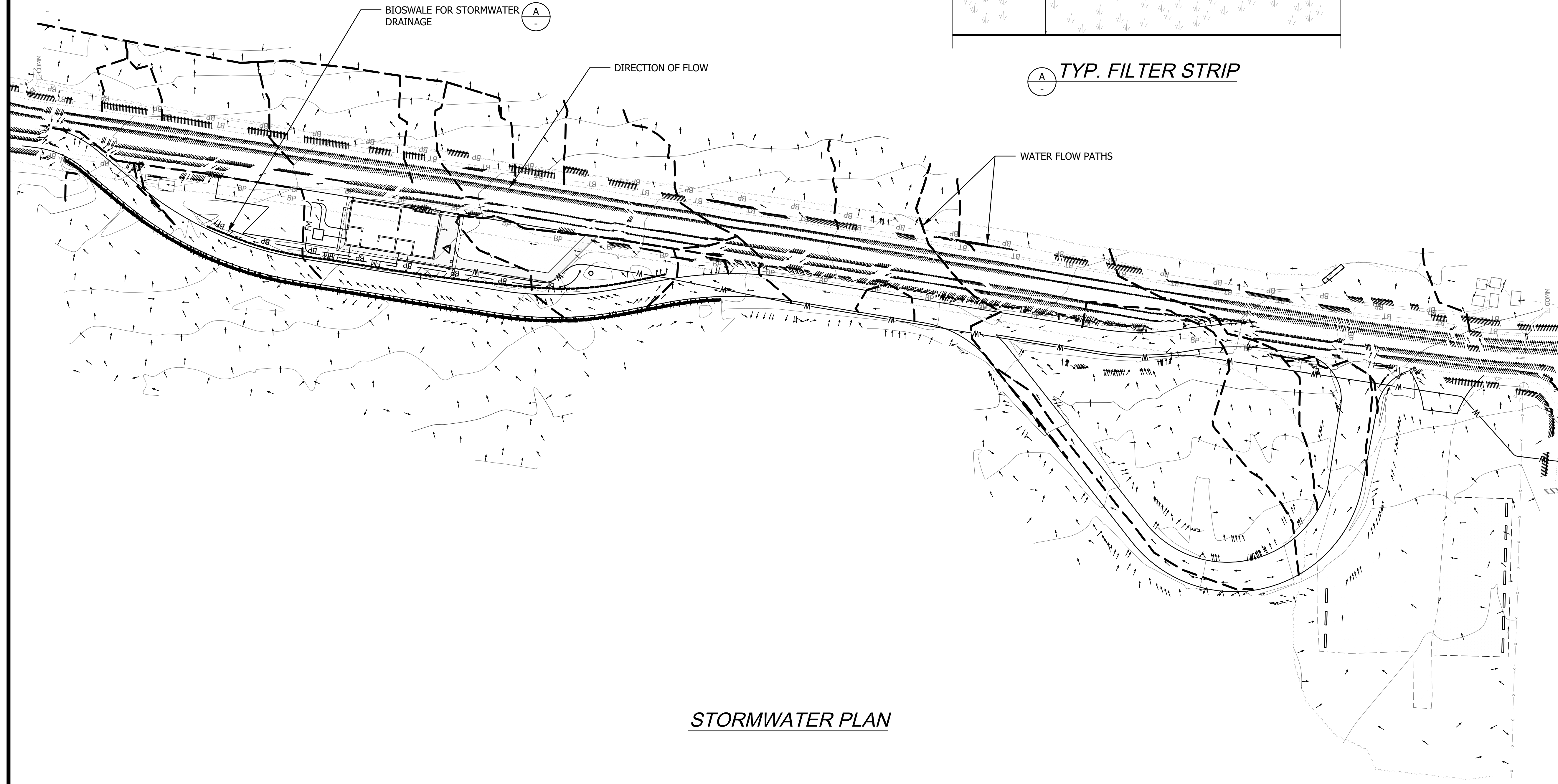

STORMWATER PLAN

	DATE
	APP.
	INT.
	NO.
REVISIONS	

ACTION	BY	DATE
DESIGNED		
DRAWN	PZ	11-4-2024
CHECKED (FIELD)		
CHECKED (HDQTS.)		

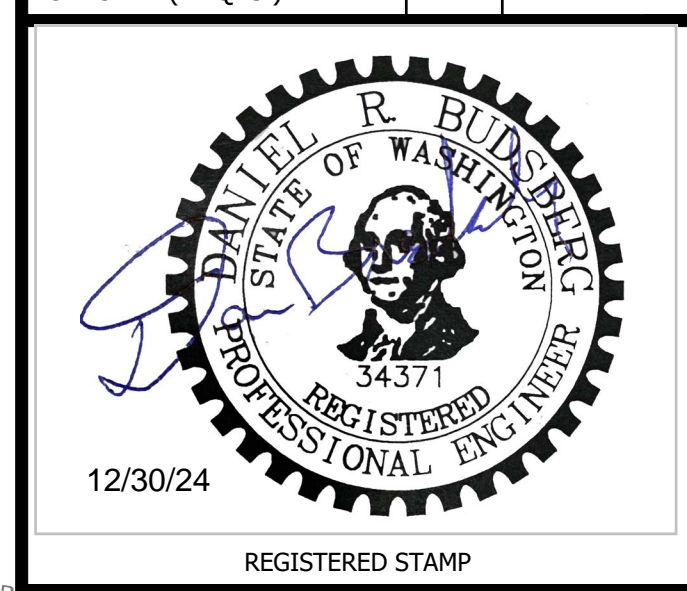

WASHINGTON
STATE
PARKS
AND
RECREATION
COMMISSION



FORT FLAGLER
STATE PARK

WELCOME
CENTER
REPLACEMENT

STORMWATER
SITE PLAN

SCALE
NTS

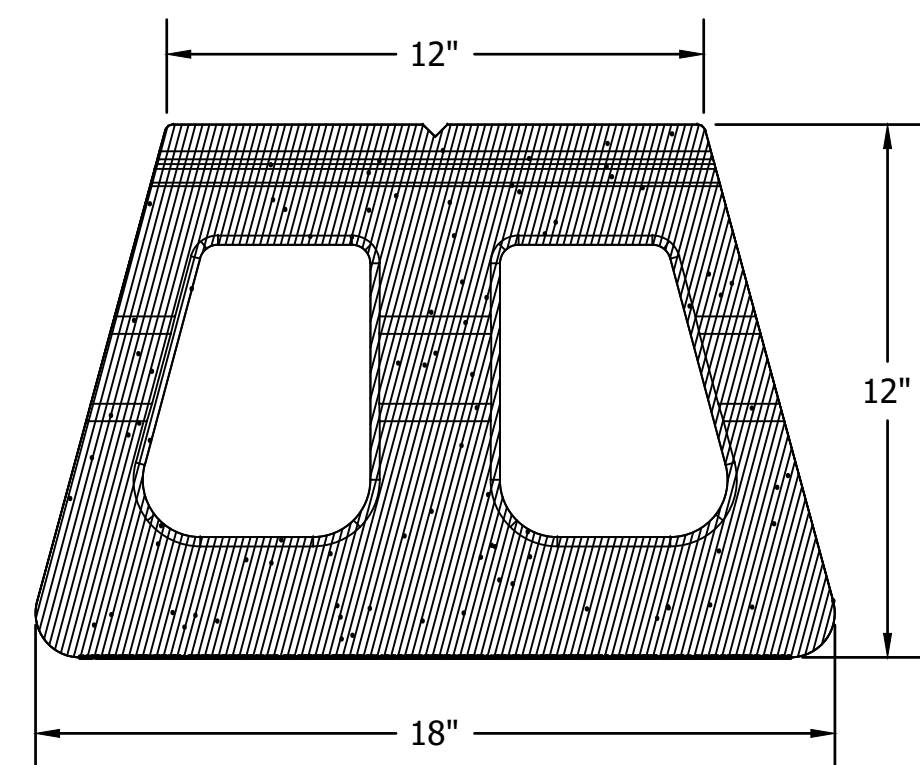

ROCKFACE UNIT- PLAN

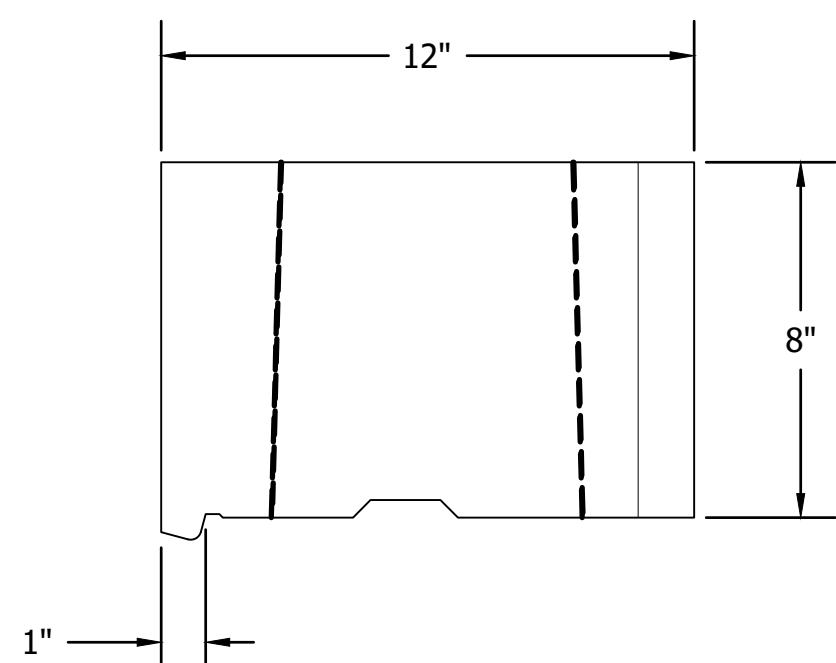

ROCKFACE UNIT- ELEVATION

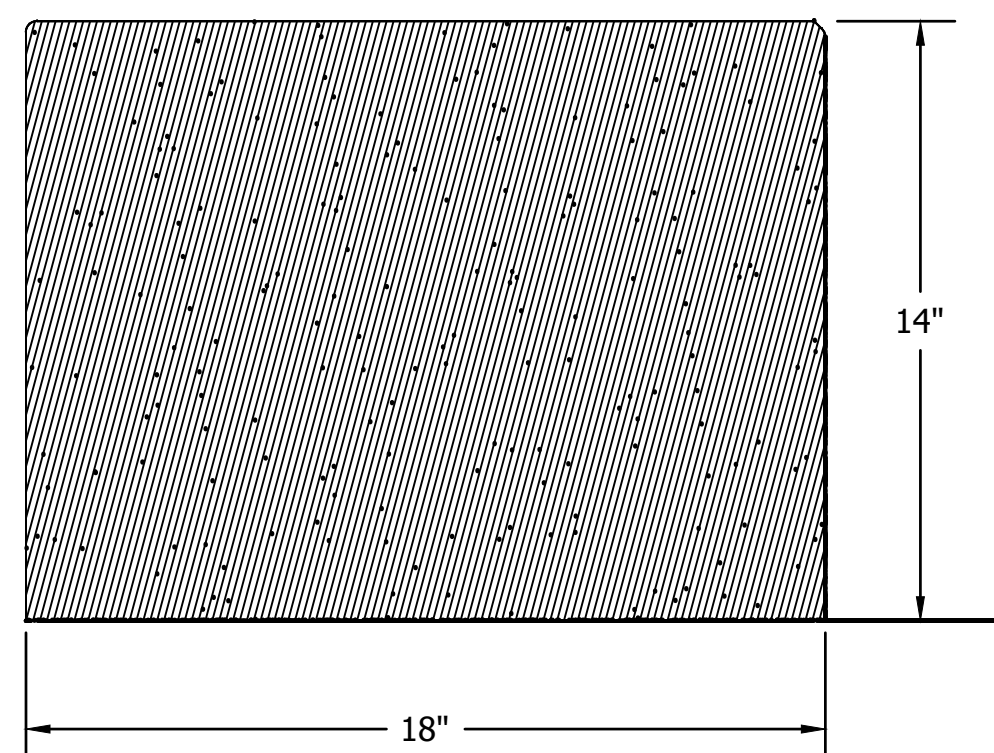

CAPSTONE UNIT (4" THICK)

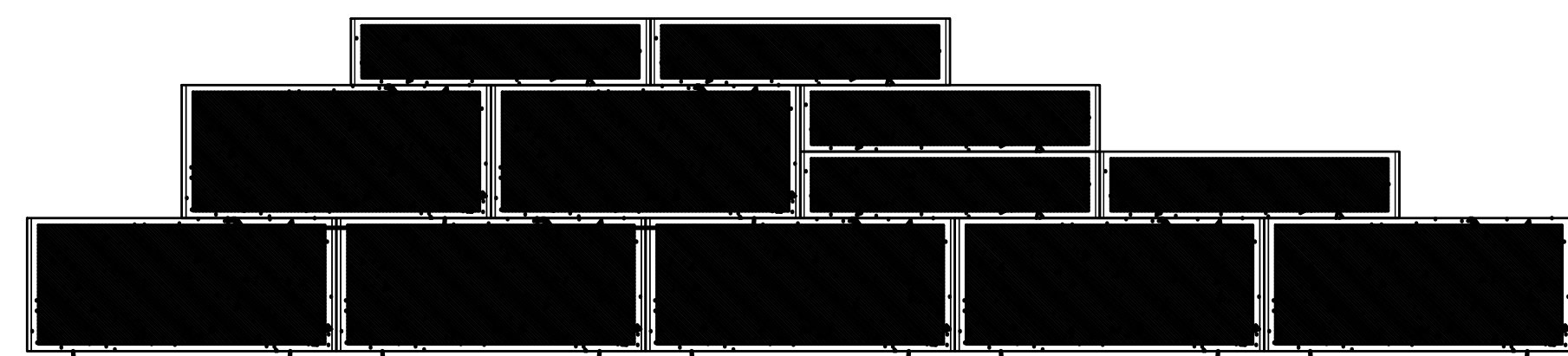

ELEVATION - TYPICAL CAPSTONE STEPS

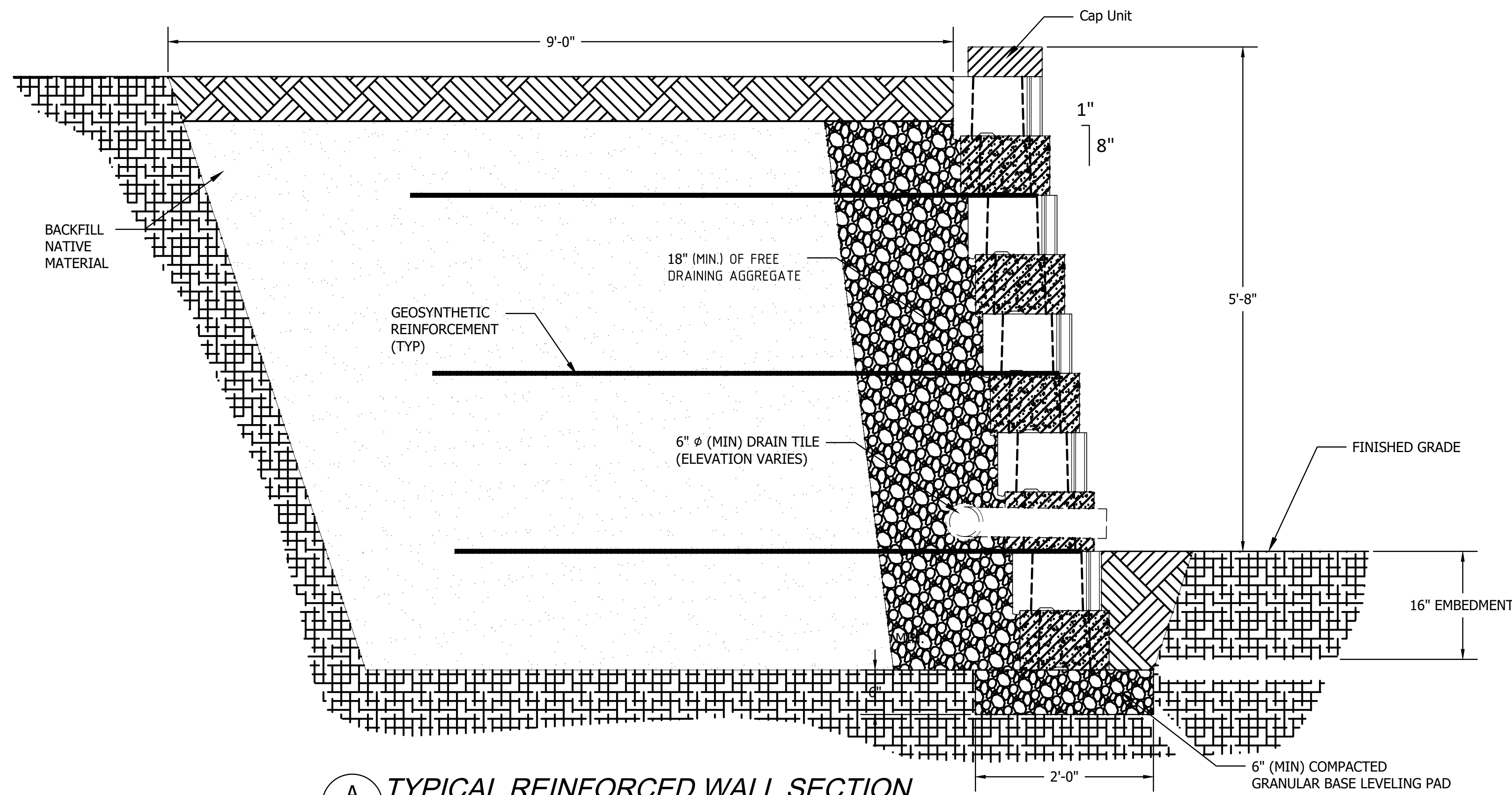

A TYPICAL REINFORCED WALL SECTION

NOTES

- DESIGN BASED ON THE ASSUMED MINIMUM ALLOWABLE BEARING PRESSURE OF 1500 PSF AS SHOWN IN IBC TABLE 1806.2. AS EXCAVATION PROGRESSES, UNANTICIPATED SOIL CONDITIONS MAY REQUIRE CHANGES. CONTACT ENGINEERS FOR EVALUATION OF THESE CHANGES.
- ALLOWABLE SOIL BEARING PRESSURE - 1500 PSF
- DESIGN EARTH PRESSURE:
 - ACTIVE - 35 PCF
 - PASSIVE - 260 PCF
 - AT REST - 80 PCF
- ENGINEER IS SOLE JUDGE OF THE SUITABILITY OF UNDERLYING MATERIAL TO SUPPORT THE FOUNDATION. BEARING MATERIAL SHALL BE APPROVED BY ENGINEER BEFORE RETAINING WALL INSTALLATION. DO NOT PROCEED WITHOUT APPROVAL.
- CONTRACTOR SHOULD SUBMIT THE PRODUCT CATALOG FOR REVIEWING.
- CONTRACTOR SHALL SUBMIT THE CONSTRUCTION PROCEDURES TO ENGINEER
- RETAINING WALL BLOCKS UNIT - APPROXIMATELY 1450. (NOT INCLUDES CAP UNITS) VERTICAL COVER AREA - 1640 SQ FT. ALL DIMENSIONS TO BE CHECK ON SITE AND VERIFIED.

GEOGRID NOTE:
MEASURE, CUT AND ORIENT THE GEOGRID, AS PER THE ENGINEERS DESIGN AND THE GEOGRID MANUFACTURERS SPECIFICATIONS ON CORRECT STRENGTH DIRECTION.

THE REINFORCEMENT SHOULD NOT EXTEND INTO THE RETAINING WALL UNITS ON THE PERPENDICULAR LEG OF THE 90 DEGREE CORNER.

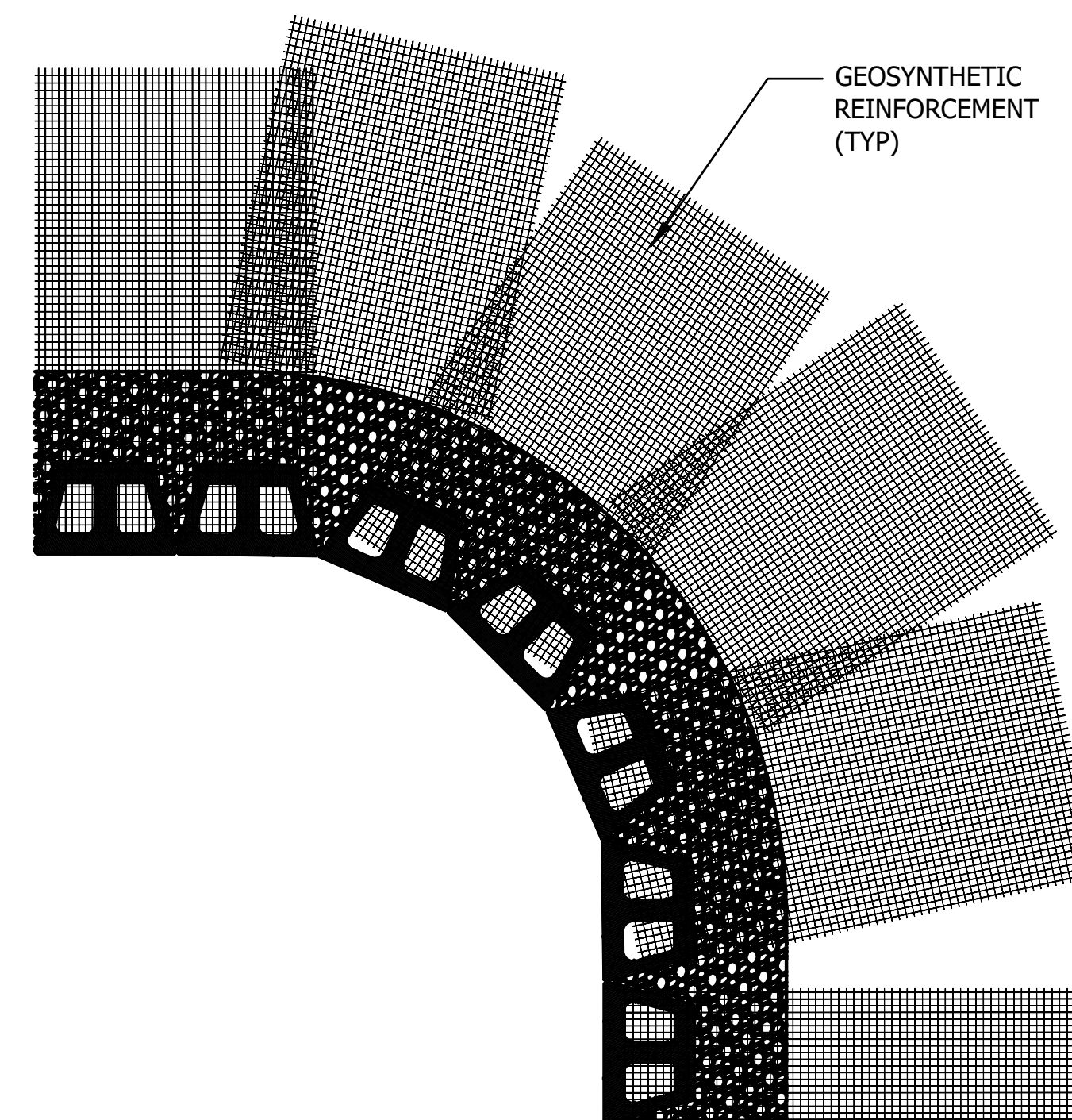

INSIDE CURVE PLAN WITH GEOGRID

NO.	REVISIONS	DATE	APP.

ACTION	BY	DATE
DESIGNED		
DRAWN	PZ	10-31-2024
CHECKED (FIELD)		
CHECKED (HDQTS.)		

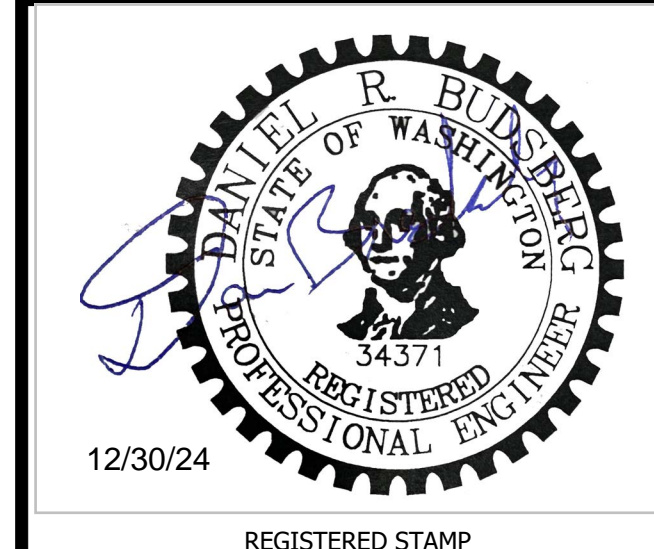

WASHINGTON STATE PARKS AND RECREATION COMMISSION

FORT FLAGLER STATE PARK

WELCOME CENTER REPLACEMENT

RETAINING WALL DETAILS

SCALE: NTS

NO.	REVISIONS	INT.	APP.	DATE

ACTION	BY	DATE
DESIGNED		
DRAWN	PZ	11-4-2024
CHECKED (FIELD)		
CHECKED (HDQTS.)		

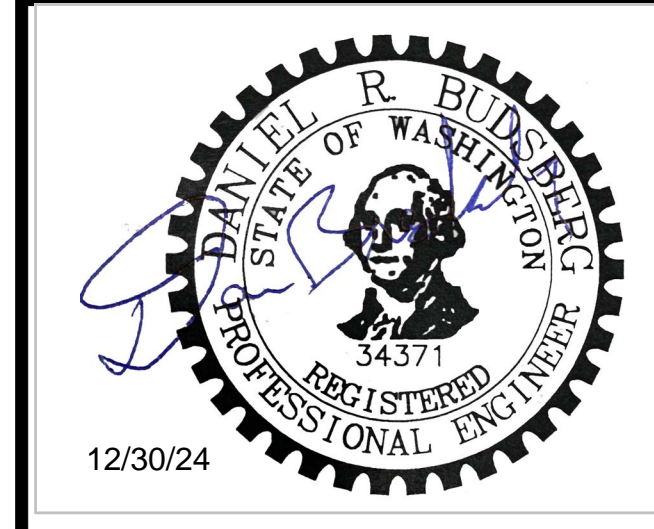

WASHINGTON STATE PARKS AND RECREATION COMMISSION

FORT FLAGLER STATE PARK
 WELCOME CENTER REPLACEMENT
 ROAD PROFILES
 SCALE: NTS
 PARKS FILE#

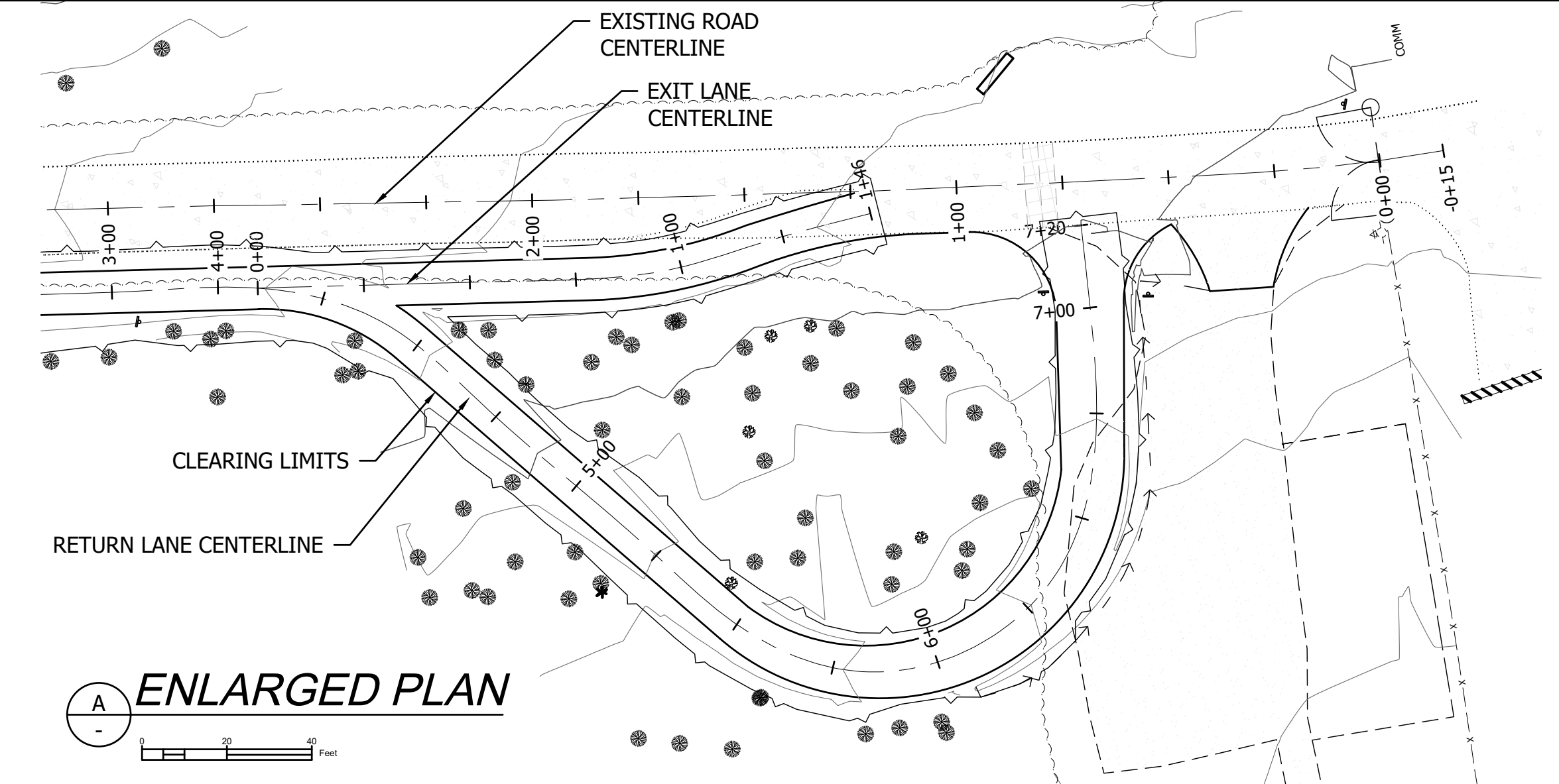
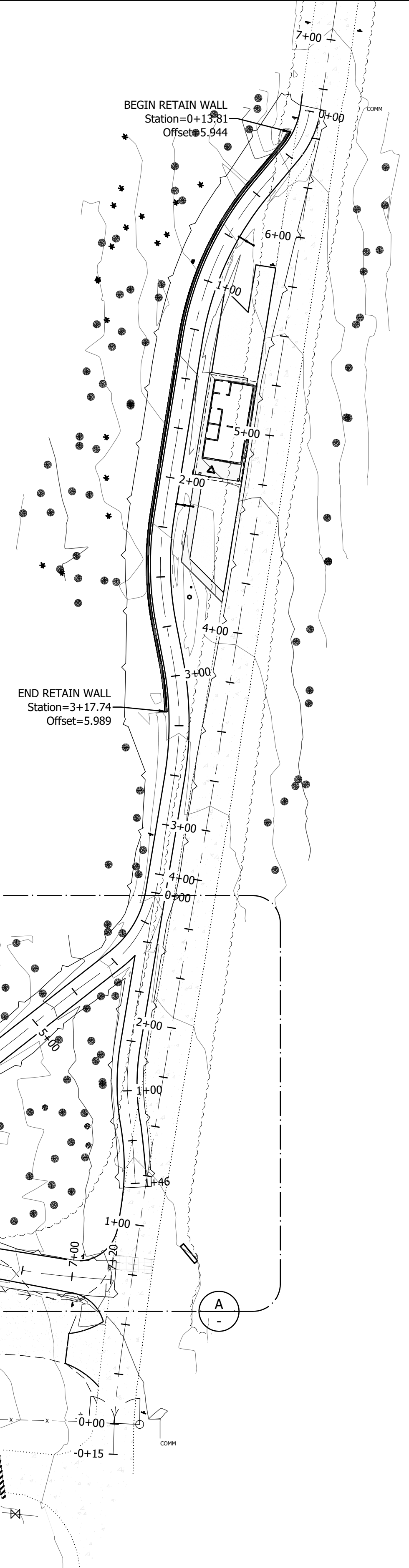
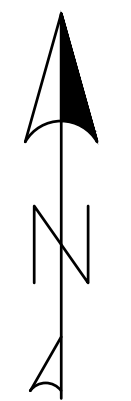

ENLARGED PLAN

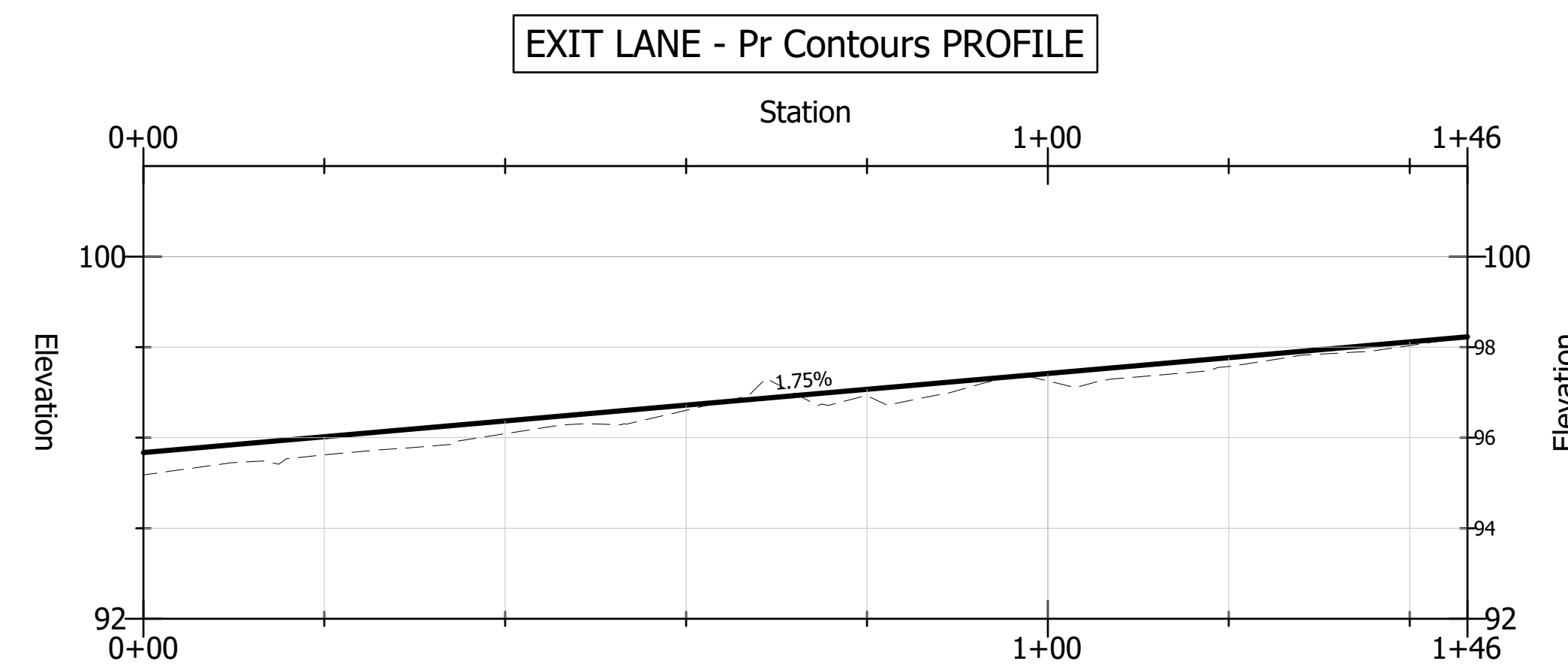
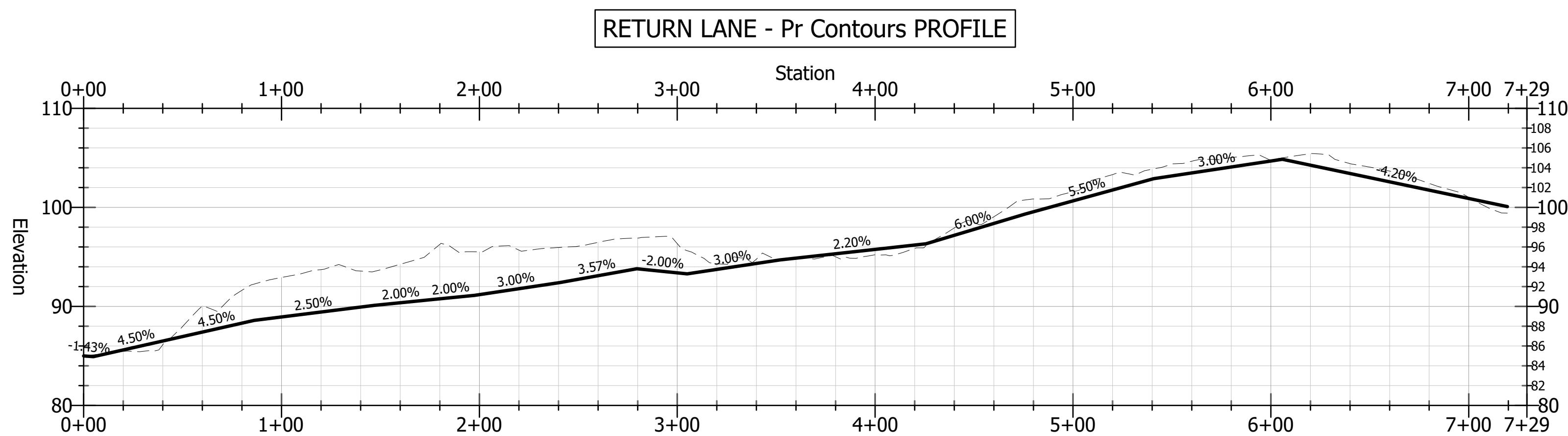
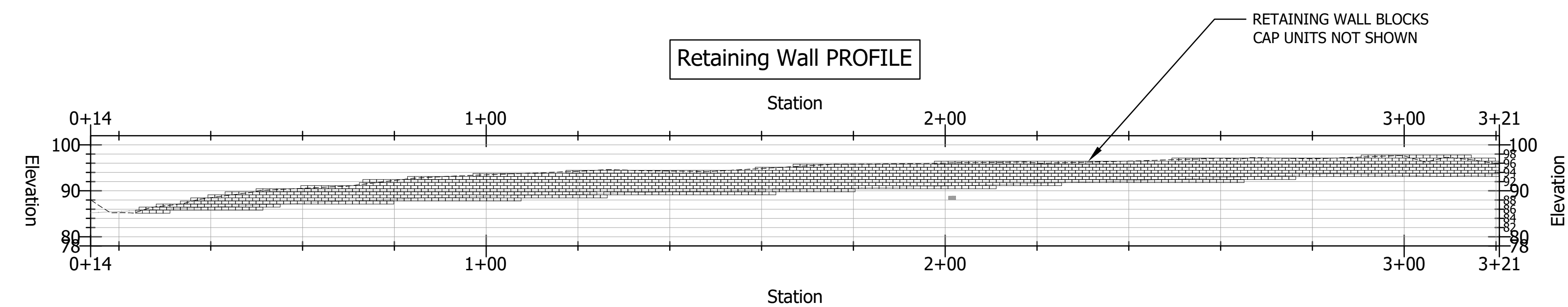

	DATE
	APP.
	INT.
	REVISIONS
	NO.

ACTION	BY	DATE
DESIGNED		
DRAWN	PZ	11-4-2024
CHECKED (FIELD)		
CHECKED (HDQTS.)		

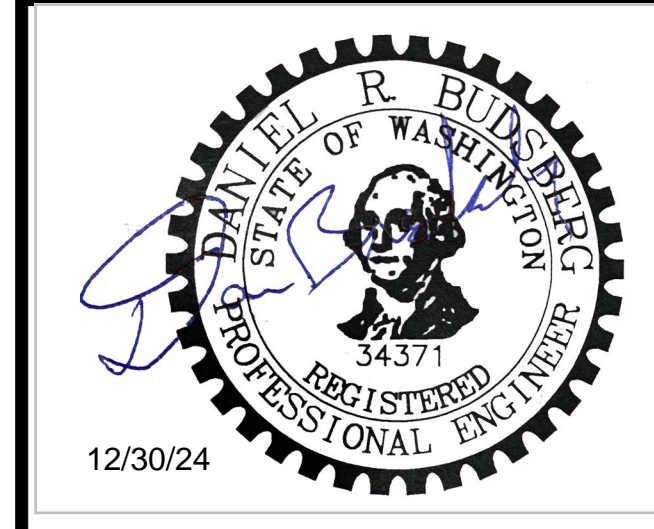

WASHINGTON
STATE
PARKS
AND
RECREATION
COMMISSION

FORT FLAGLER
STATE PARK

WELCOME
CENTER
REPLACEMENT

ROAD SECTIONS

SCALE
NTS

PARKS FILE#

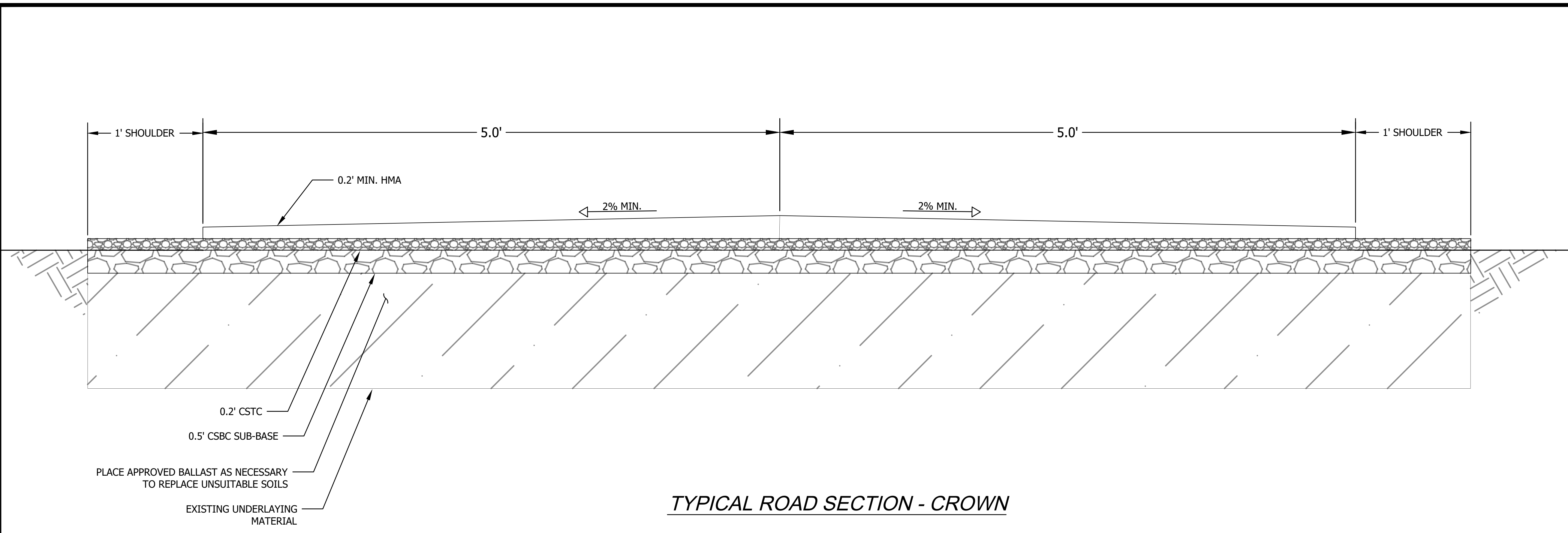

TYPICAL ROAD SECTION - CROWN

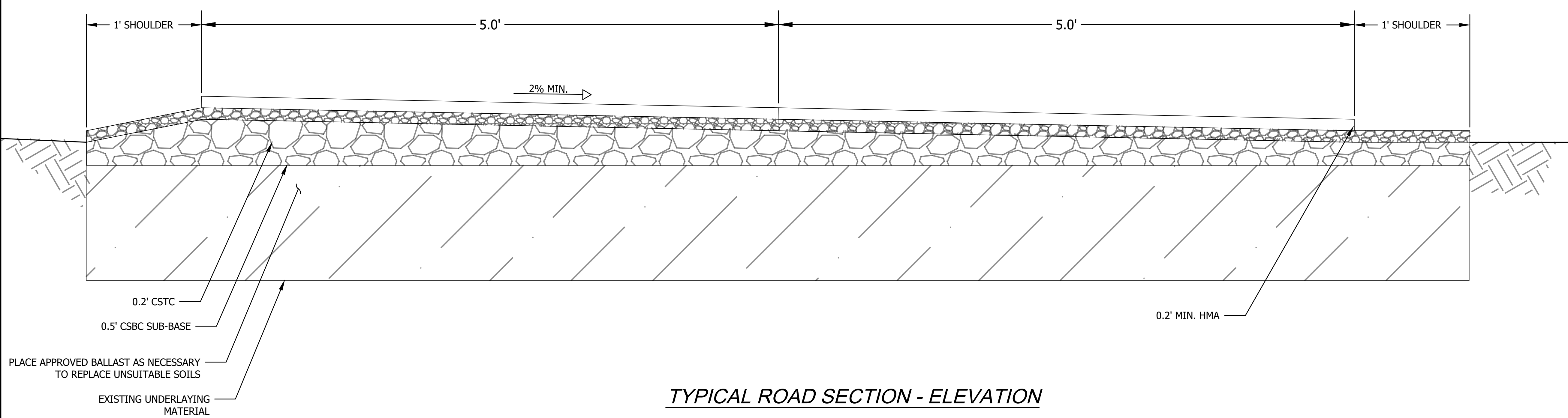

TYPICAL ROAD SECTION - ELEVATION

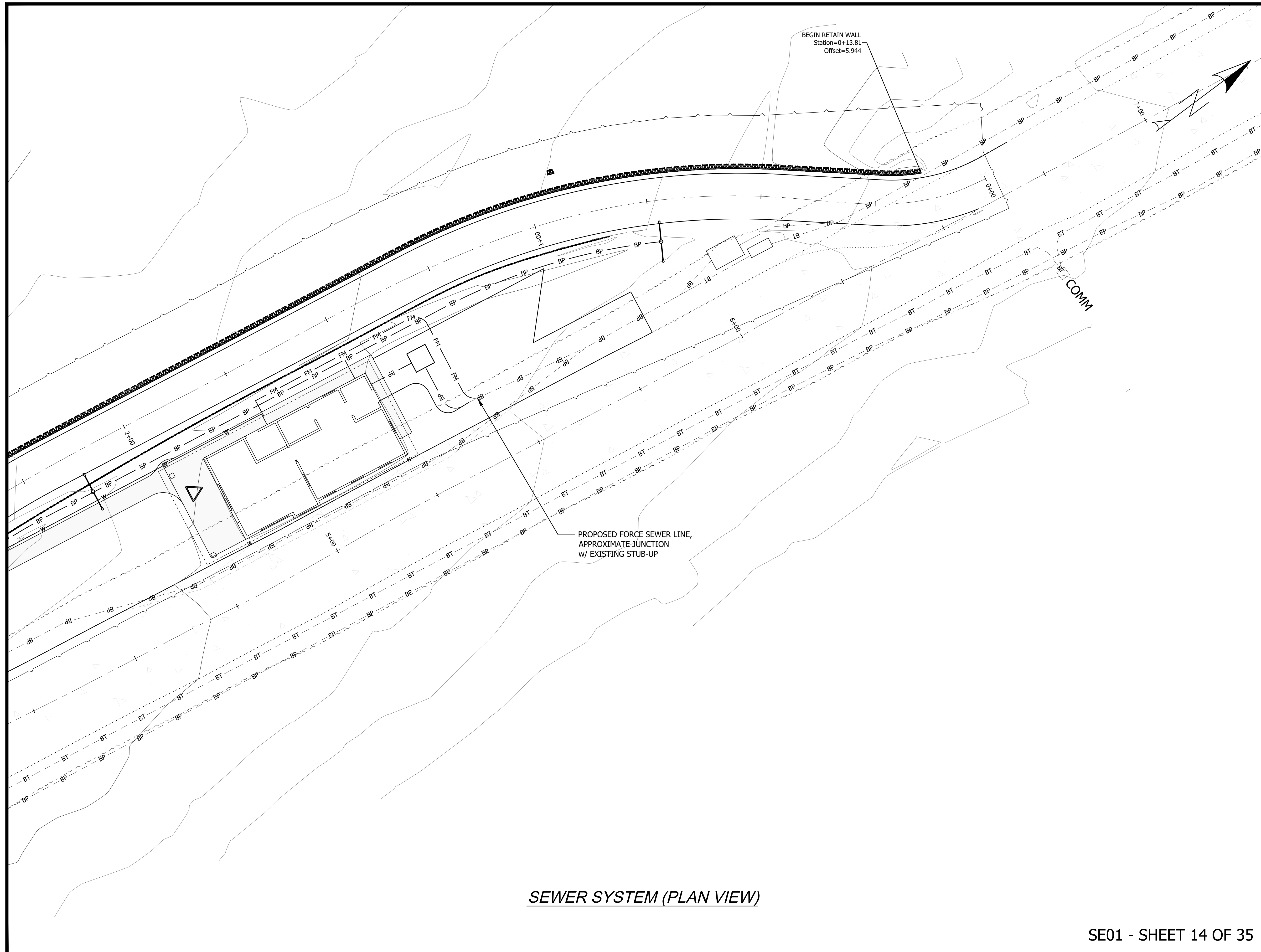

NO.	REVISIONS	INT.	APP.	DATE

ACTION	BY	DATE
DESIGNED		
DRAWN	PZ	11-4-2024
CHECKED (FIELD)		
CHECKED (HDQTS.)		

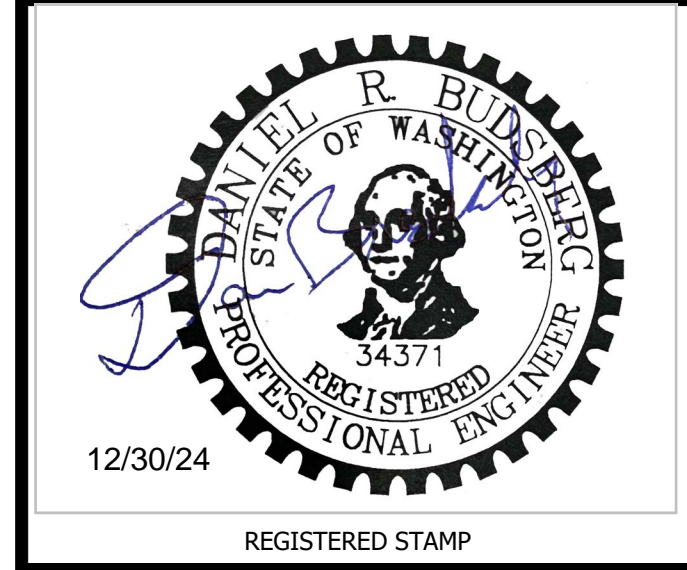

WASHINGTON
STATE
PARKS
AND
RECREATION
COMMISSION



FORT FLAGLER
STATE PARK

WELCOME
CENTER
REPLACEMENT

SEWER PLAN

SCALE
NTS

PARKS FILE#

SEWER SYSTEM (PLAN VIEW)

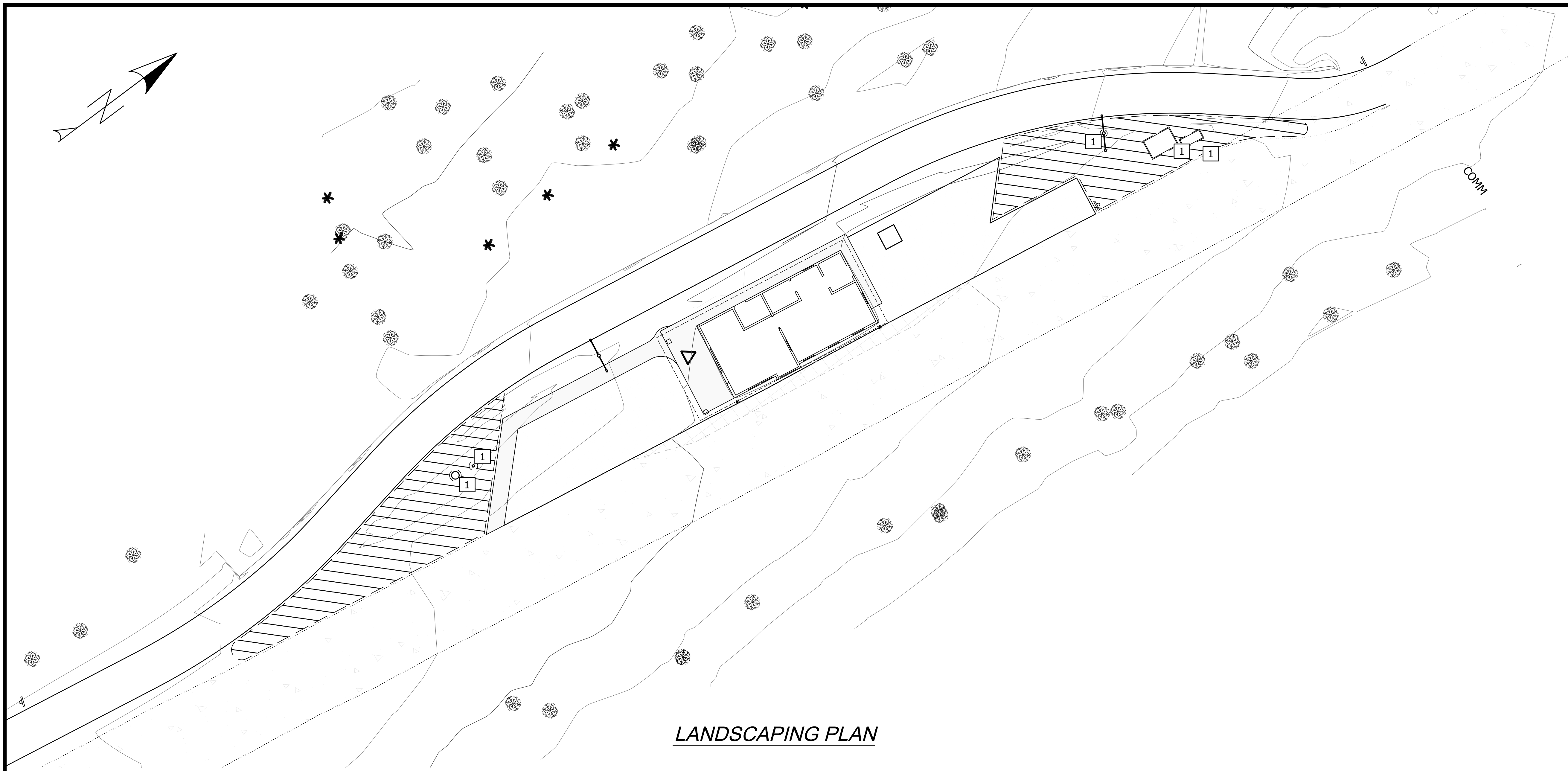

LANDSCAPING PLAN

PLANT SCHEDULE

SHRUBS	QTY	BOTANICAL / COMMON NAME	CONT
	SEE NOTES	Arctostaphylos uva-ursi - Kinnikinnick	3.5" Pot

SHEET NOTES:

- 'KINNIKINNICK' PLANTINGS TO BE LOCATED WITHIN AREA INDICATED ON PLAN, SPACED 4' APART, TYP.

KEYNOTES:

- PROVIDE 0.5' BUFFER BETWEEN HARD SURFACING, INSTALLED FEATURES, AND PLANTING BRUSH EDGE.

NO.	REVISIONS	INT.	APP.	DATE

ACTION	BY	DATE
DESIGNED		
DRAWN	PZ	11-4-2024
CHECKED (FIELD)		
CHECKED (HDQTS.)		



WASHINGTON
STATE
PARKS
AND
RECREATION
COMMISSION



FORT FLAGLER
STATE PARK

WELCOME
CENTER
REPLACEMENT

LANDSCAPING
PLAN

SCALE
NTS

SHEET REFERENCE NOTES

- THE FOLLOWING NOTES APPLICABLE TO SHEET A02 AND A03 ONLY
- (11) PLUMBING VENT
 - (12) RESTROOM FAN VENT
 - (13) INSTALL OWNER FURNISHED RADIO ANTENNA. COORDINATE WITH PARK AND SERVICE PROVIDER TO MINIMIZE SERVICE INTERRUPTION AND FINALIZE MOUNTING LOCATION AND CABLE REQUIREMENTS. PROVIDE WEATHER-SEALED CABLE ENTRANCE AND CABLE FROM ANTENNA TO INTERIOR RECEPTACLE LOCATED BY PARKS PROJECT INSPECTOR.
 - (14) CORNER EXTERIOR TRIM: 5/4 x 6 HARDITRIM.
 - (15) EXTERIOR TRIM: TRIM: 5/4 x 4 HARDITRIM AT DOOR, WINDOW, PASS-THRU WINDOW AND REGISTRATION BAY EDGES.
 - (16) PROVIDE TWO REMOVABLE BOLLARDS. SEE (1/A05)
 - (17) PROVIDE FEE COLLECTION BOX

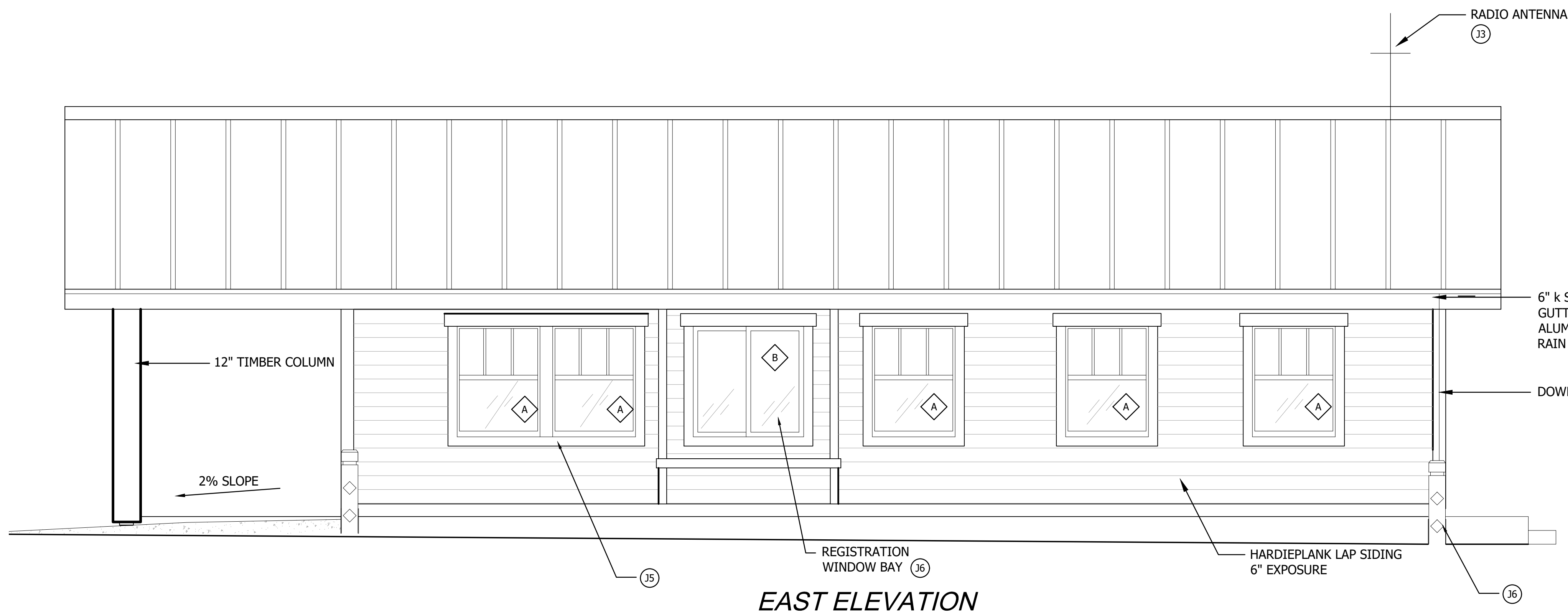

EAST ELEVATION

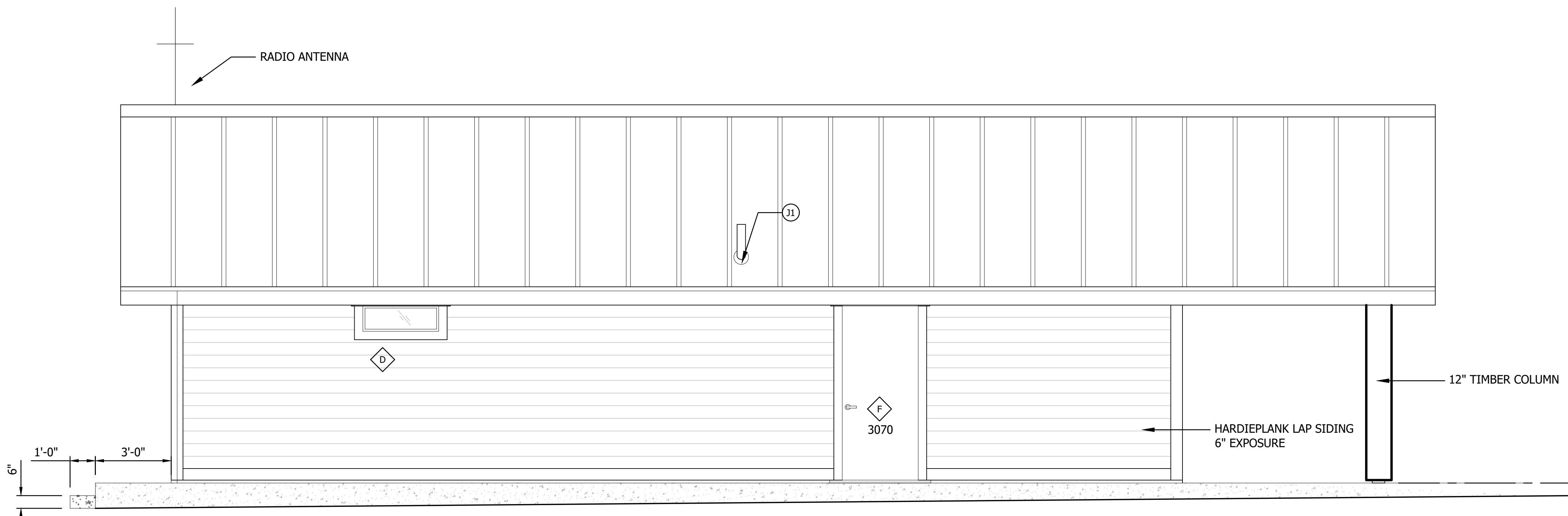

WEST ELEVATION

NO.	REVISIONS	INT.	APP.	DATE

ACTION	BY	DATE
DESIGNED		
DRAWN	PZ	10-31-2024
CHECKED (FIELD)		
CHECKED (HDQTS.)		

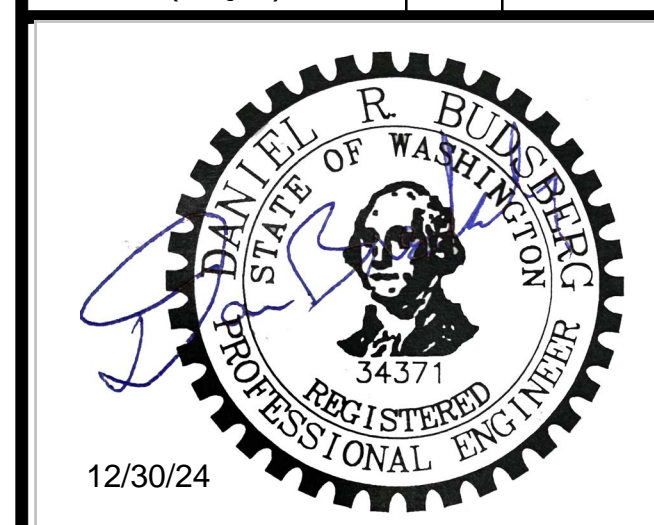

WASHINGTON
STATE
PARKS
AND
RECREATION
COMMISSION

FORT FLAGLER
STATE PARK

WELCOME
CENTER
REPLACEMENT

ELEVATIONS

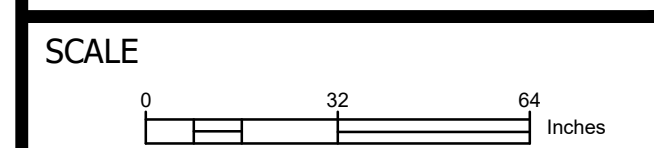

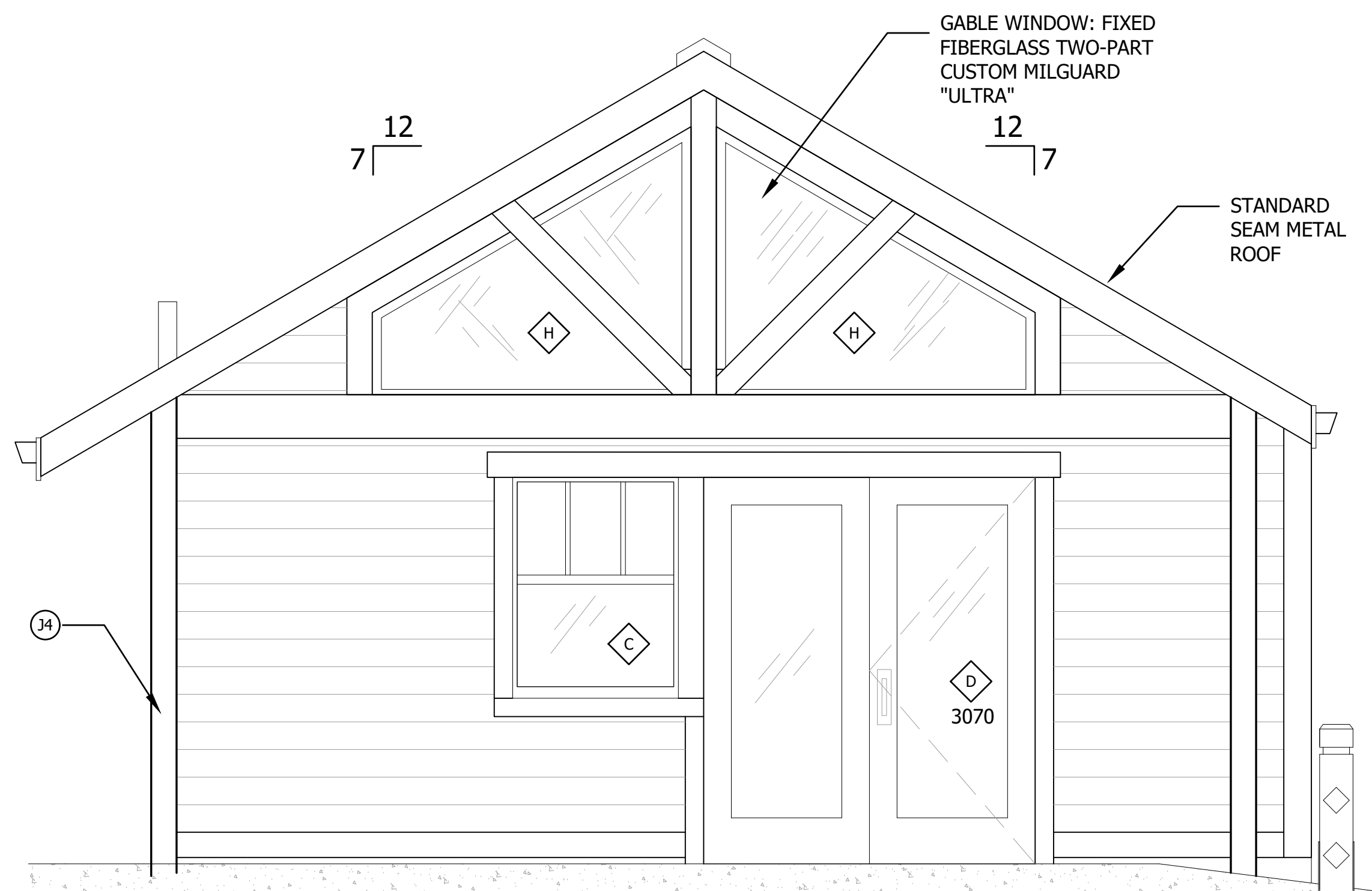

SOUTH ELEVATION

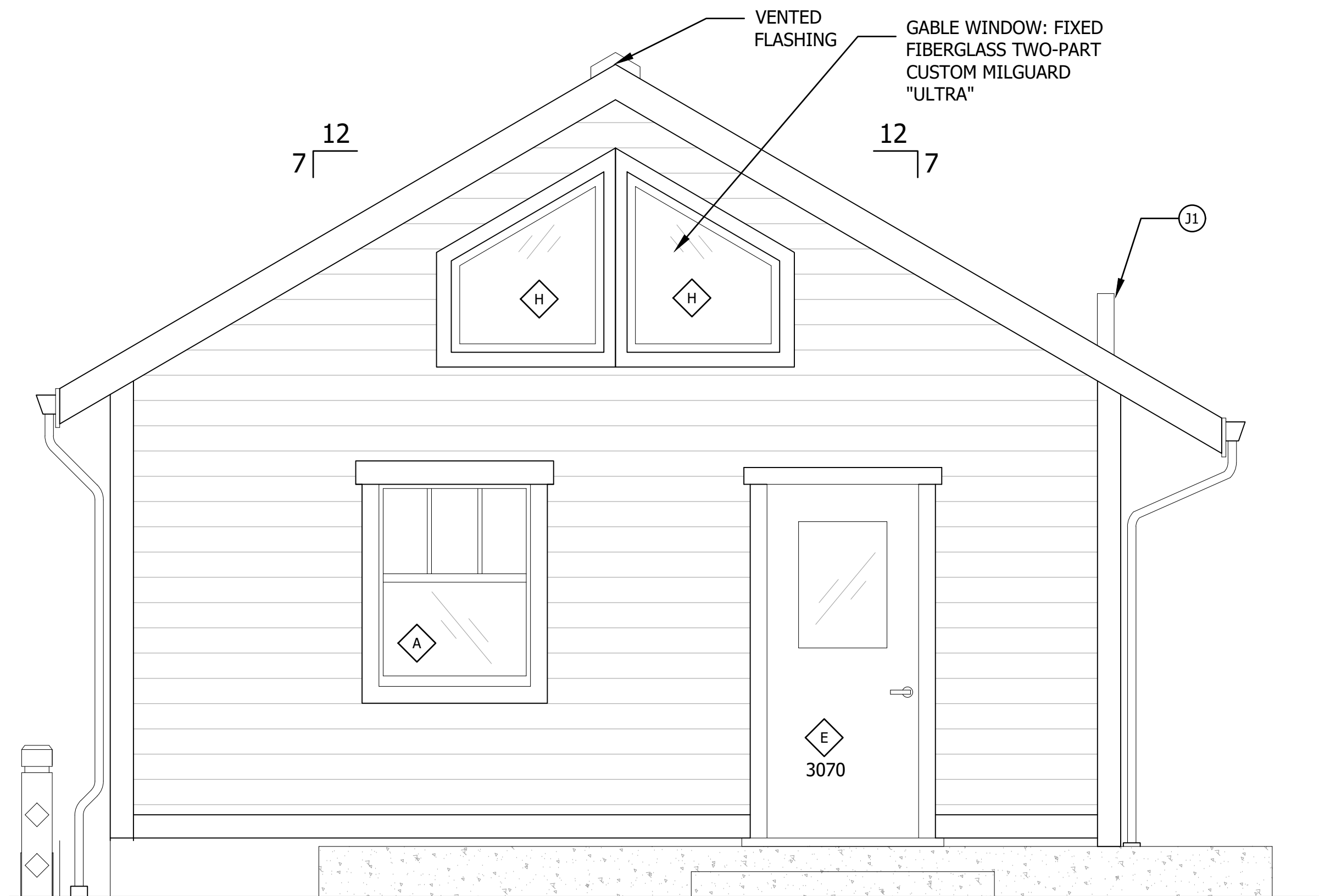

NORTH ELEVATION

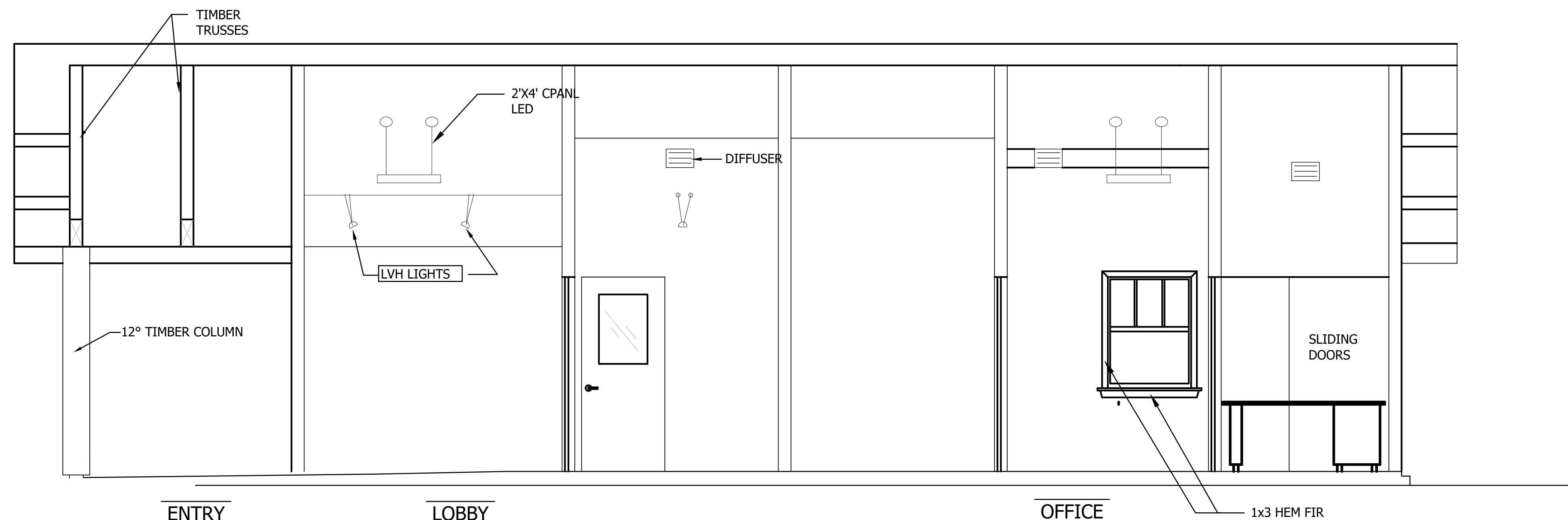

INTERIOR ELEVATION (EAST WALL)

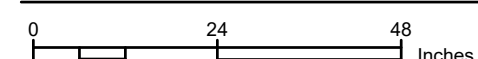

SHEET REFERENCE NOTES

- THE FOLLOWING NOTES APPLICABLE TO SHEET A02 AND A03 ONLY
- (11) PLUMBING VENT
 - (12) RESTROOM FAN VENT
 - (13) INSTALL OWNER FURNISHED RADIO ANTENNA. COORDINATE WITH PARK AND SERVICE PROVIDER TO MINIMIZE SERVICE INTERRUPTION AND FINALIZE MOUNTING LOCATION AND CABLE REQUIREMENTS. PROVIDE WEATHER-SEALED CABLE ENTRANCE AND CABLE FROM ANTENNA TO INTERIOR RECEPTACLE LOCATED BY PARKS PROJECT INSPECTOR.
 - (14) CORNER EXTERIOR TRIM: 5/4 x 6 HARDITRIM.
 - (15) EXTERIOR TRIM: TRIM: 5/4 x 4 HARDITRIM AT DOOR, WINDOW, PASS-THRU WINDOW AND REGISTRATION BAY EDGES.
 - (16) PROVIDE TWO REMOVABLE BOLLARDS. SEE 1
A05
 - (17) PROVIDE FEE COLLECTION BOX (NOT USED)

WASHINGTON
STATE
PARKS
AND
RECREATION
COMMISSION



FORT FLAGLER
STATE PARK

WELCOME
CENTER
REPLACEMENT

ELEVATIONS

SCALE
AS NOTED

ACTION	BY	DATE
DESIGNED		
DRAWN	PZ	10-31-2024
CHECKED (FIELD)		
CHECKED (HDQTS.)		



REGISTERED STAMP

NO.	REVISIONS	INT.	APP.	DATE

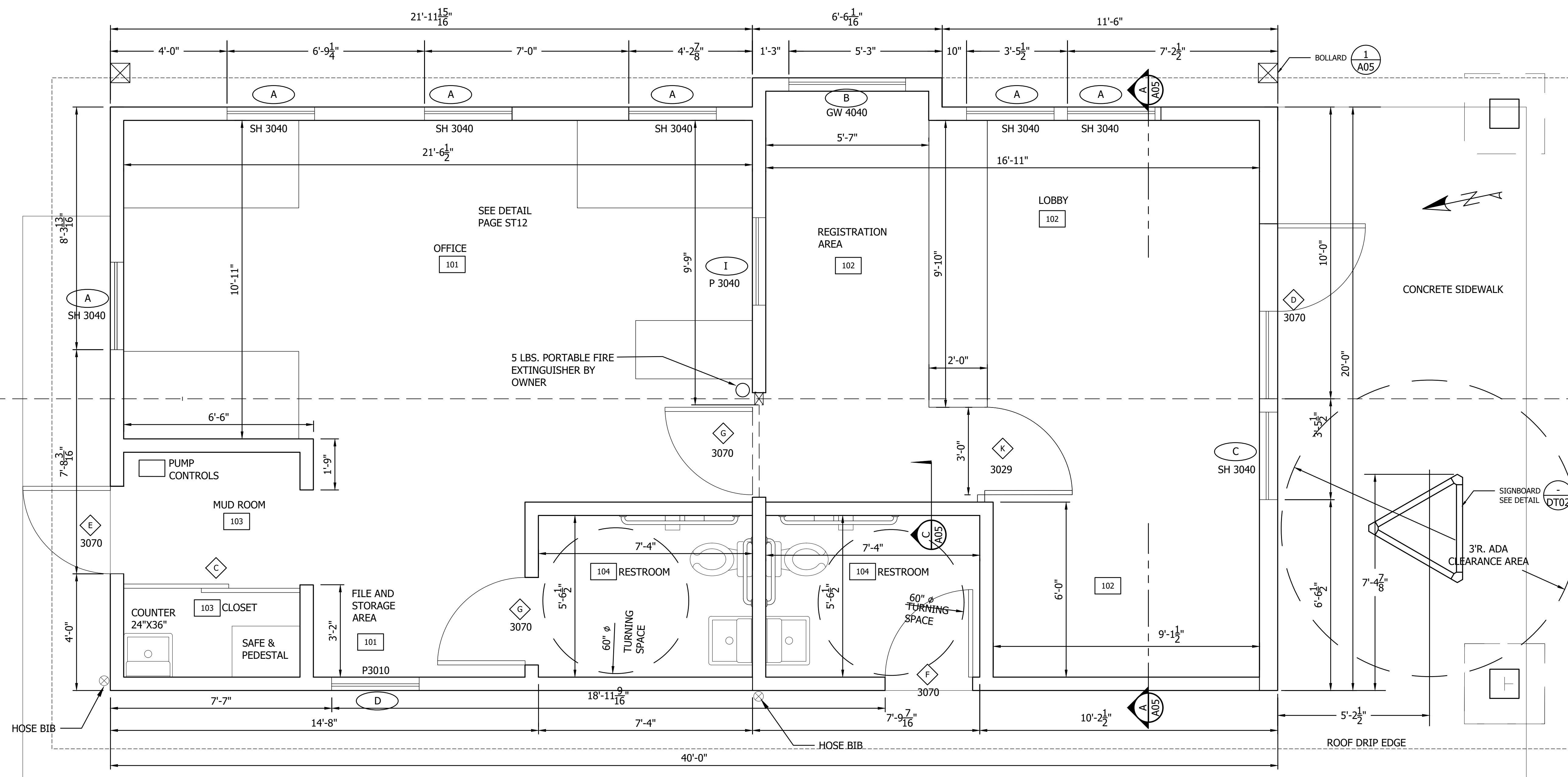

FLOOR PLAN

NO.	REVISIONS	INT.	APP.	DATE

ACTION	BY	DATE
DESIGNED		
DRAWN	PZ	10-31-2024
CHECKED (FIELD)		
CHECKED (HDQTS.)		

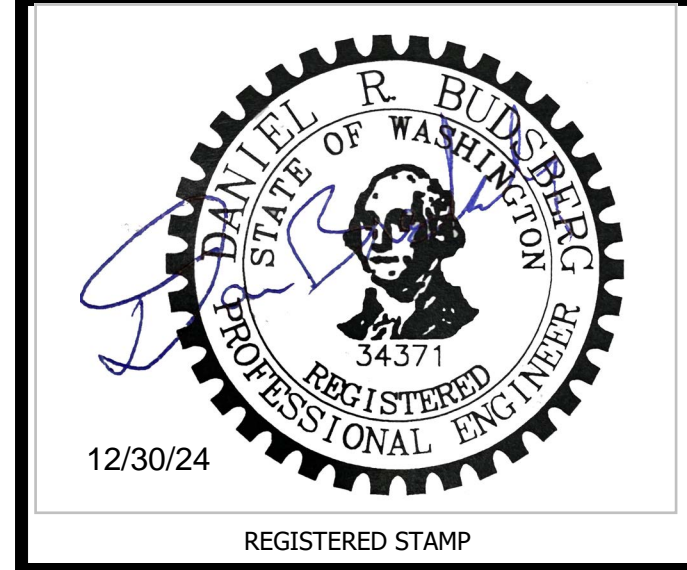

WASHINGTON STATE PARKS AND RECREATION COMMISSION

FORT FLAGLER STATE PARK

WELCOME CENTER REPLACEMENT

FLOOR PLAN

SCALE: **NTS**

PARKS FILE#

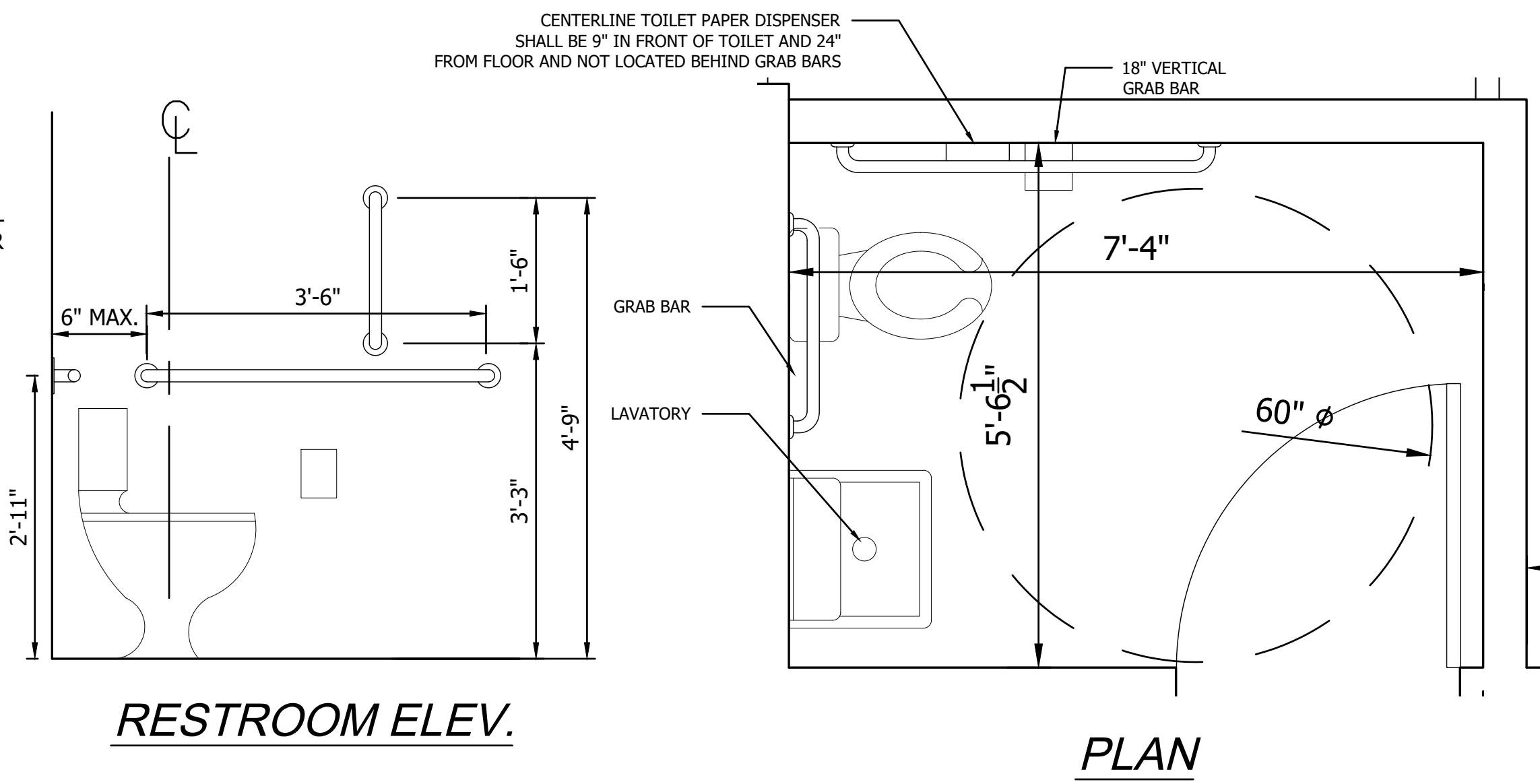
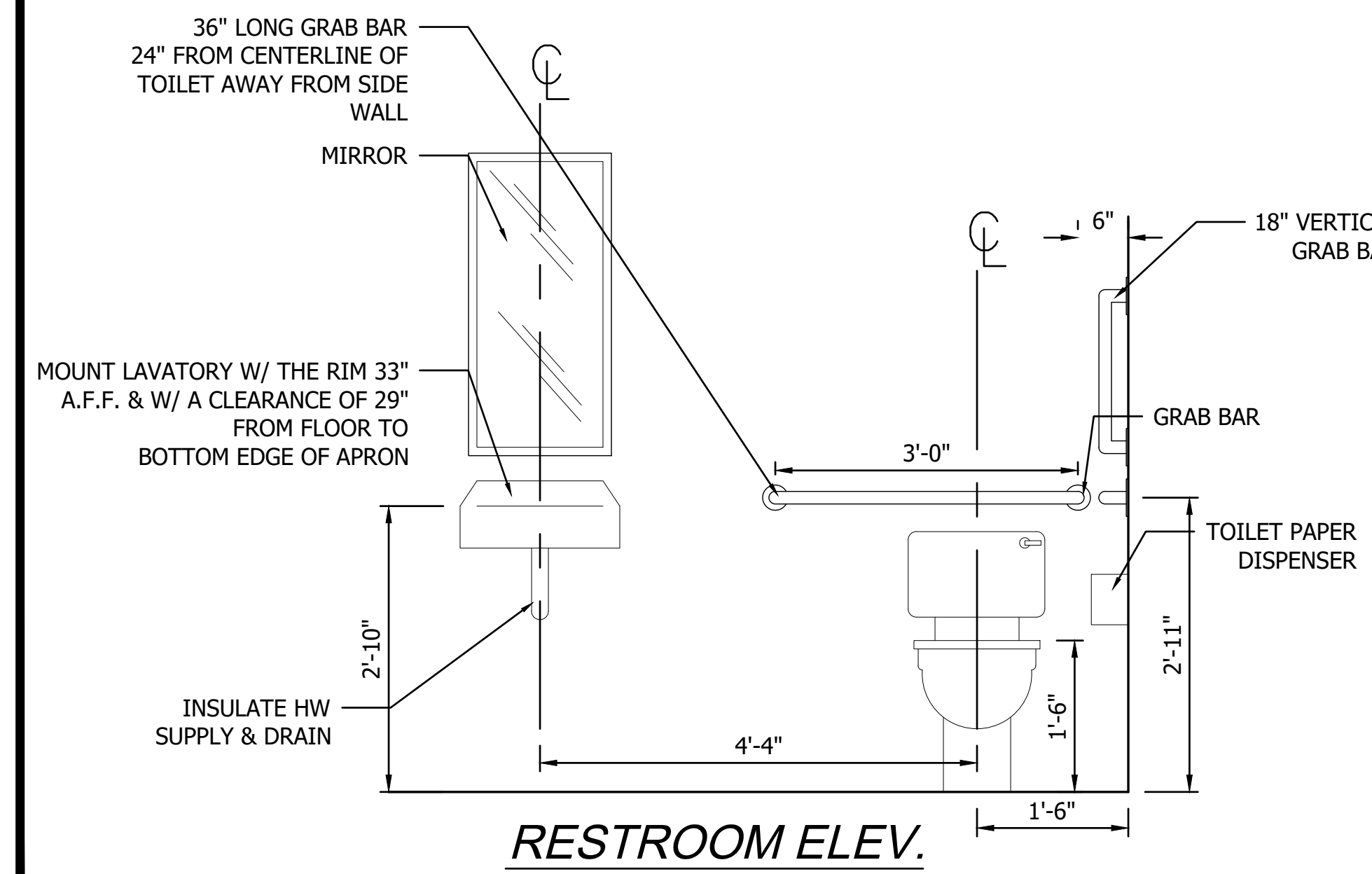

SHEET REFERENCE NOTES

1. SEE FRAMING PLAN ON SHEET S04
2. PROVIDE COUNTER SEE SHEET A08
3. PROVIDE 24" X 36" BAR COUNTER.

SHEET GENERAL NOTES

1. VENTED AREA = 82.5 SF (10.3%)
2. SIDEWALKS NOT SHOWN. SEE FOUNDATION PLAN ON SHEET S02
3. UTILITIES NOT SHOWN, SEE UTILITY PLAN.
4. PROVIDE SOAP DISPENSER IN RESTROOM
5. PROVIDE KEYPED, FROST-PROOF WALL MOUNTED HOSE BIBBS

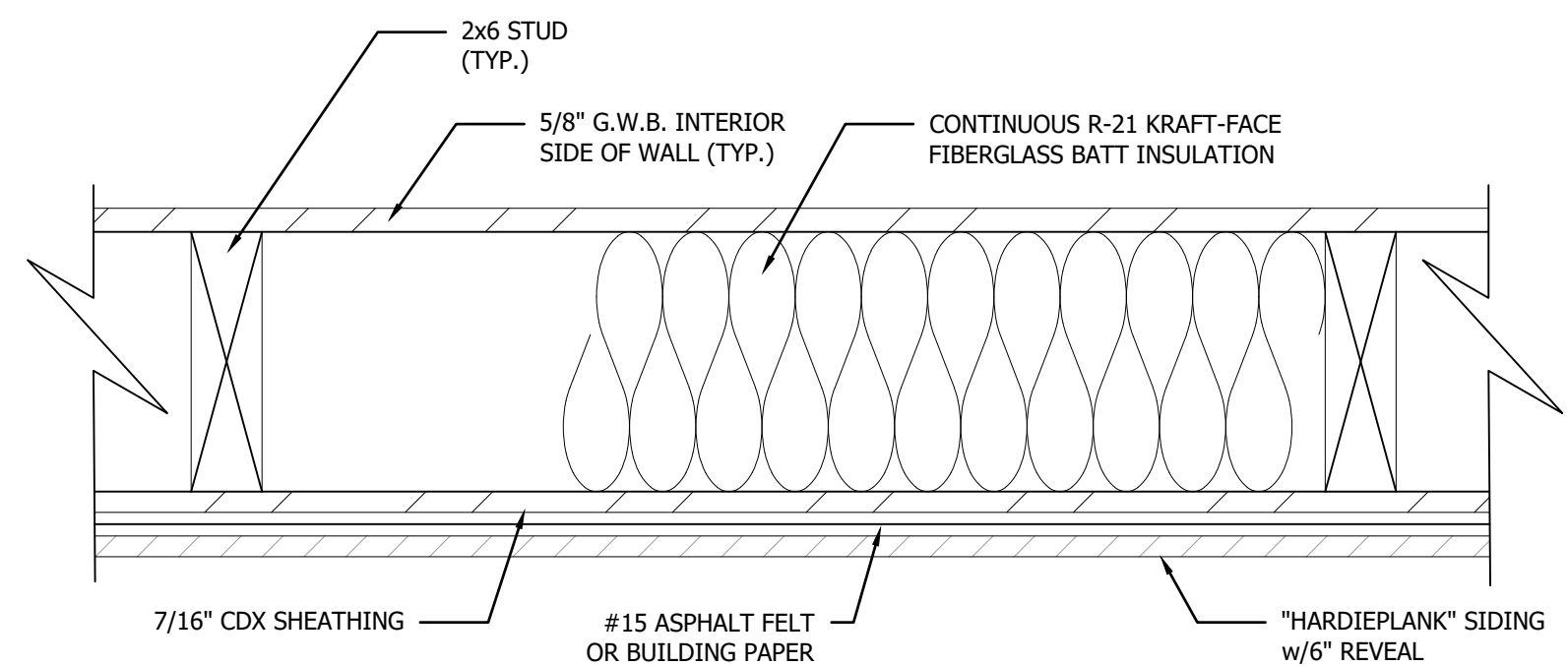

A EXTERIOR WALL
3" = 1'-0"

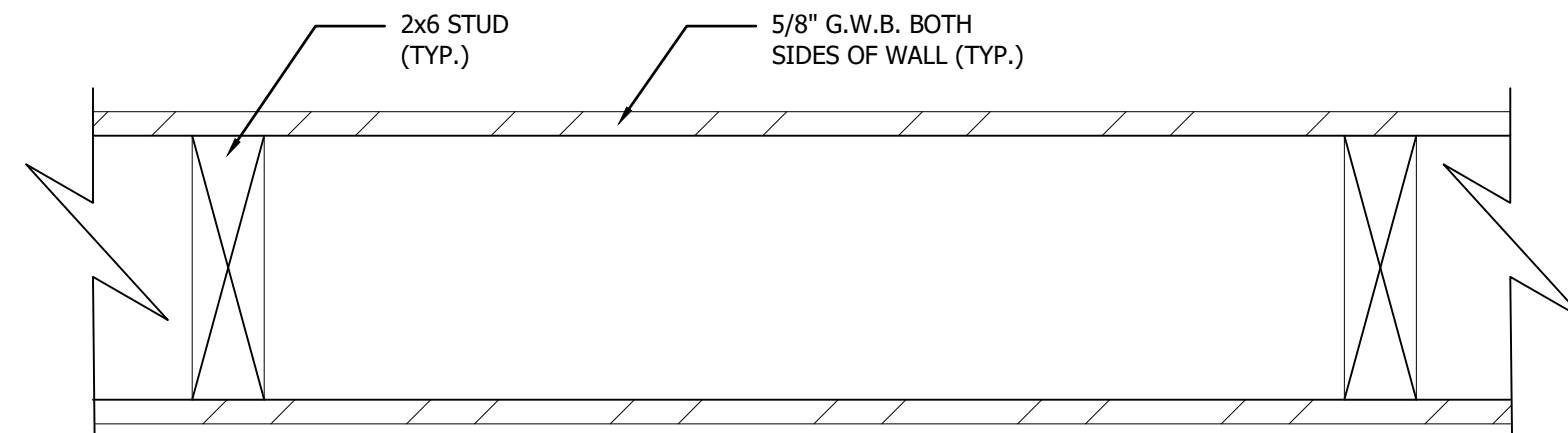

C INTERIOR WALL
3" = 1'-0"

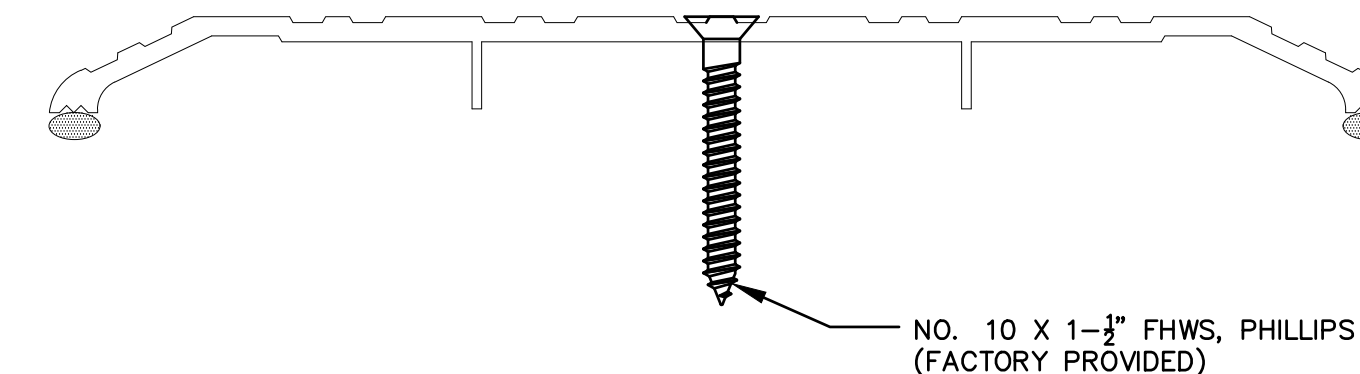

B THRESHOLD TYP.
1:1

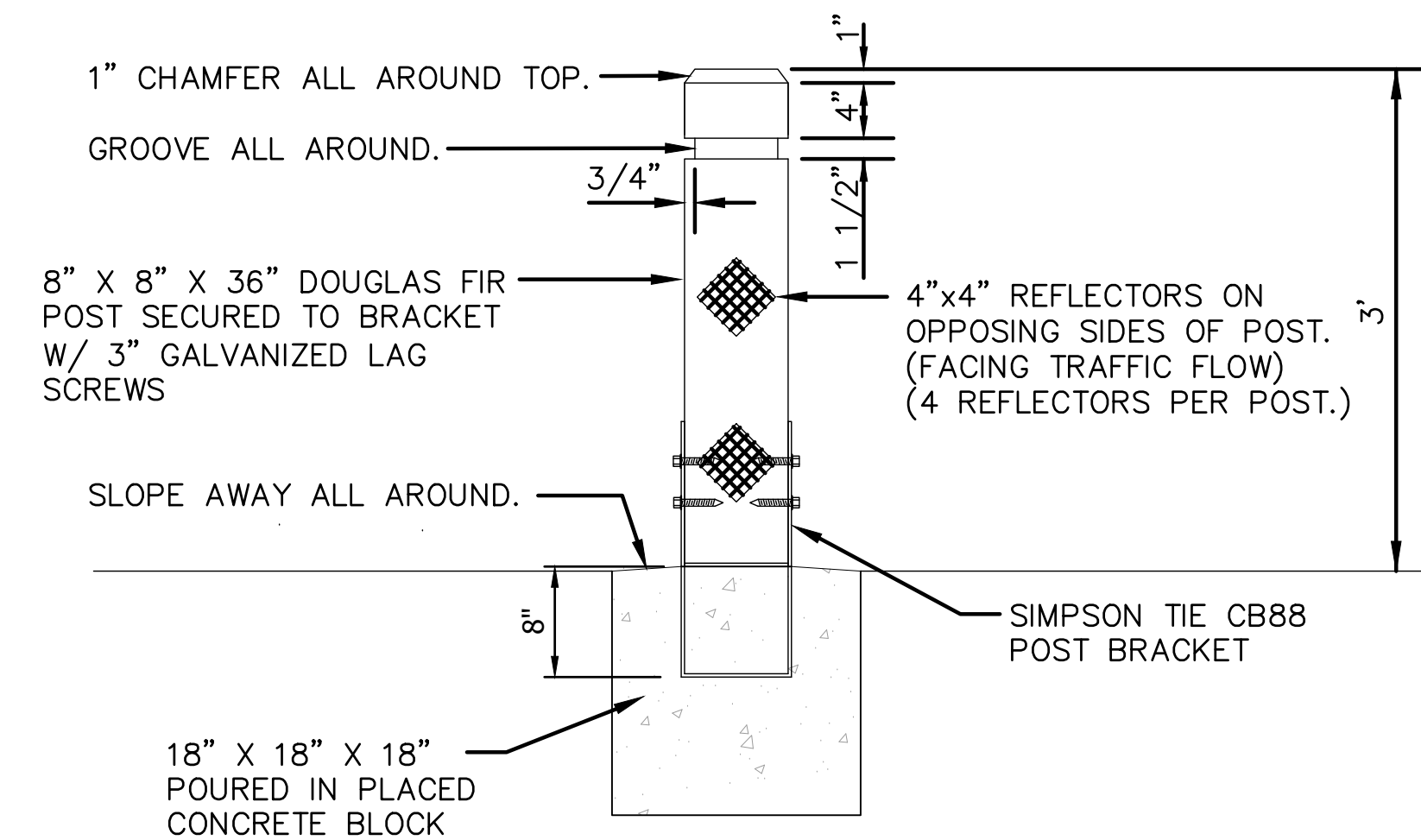

1 BOLLARD

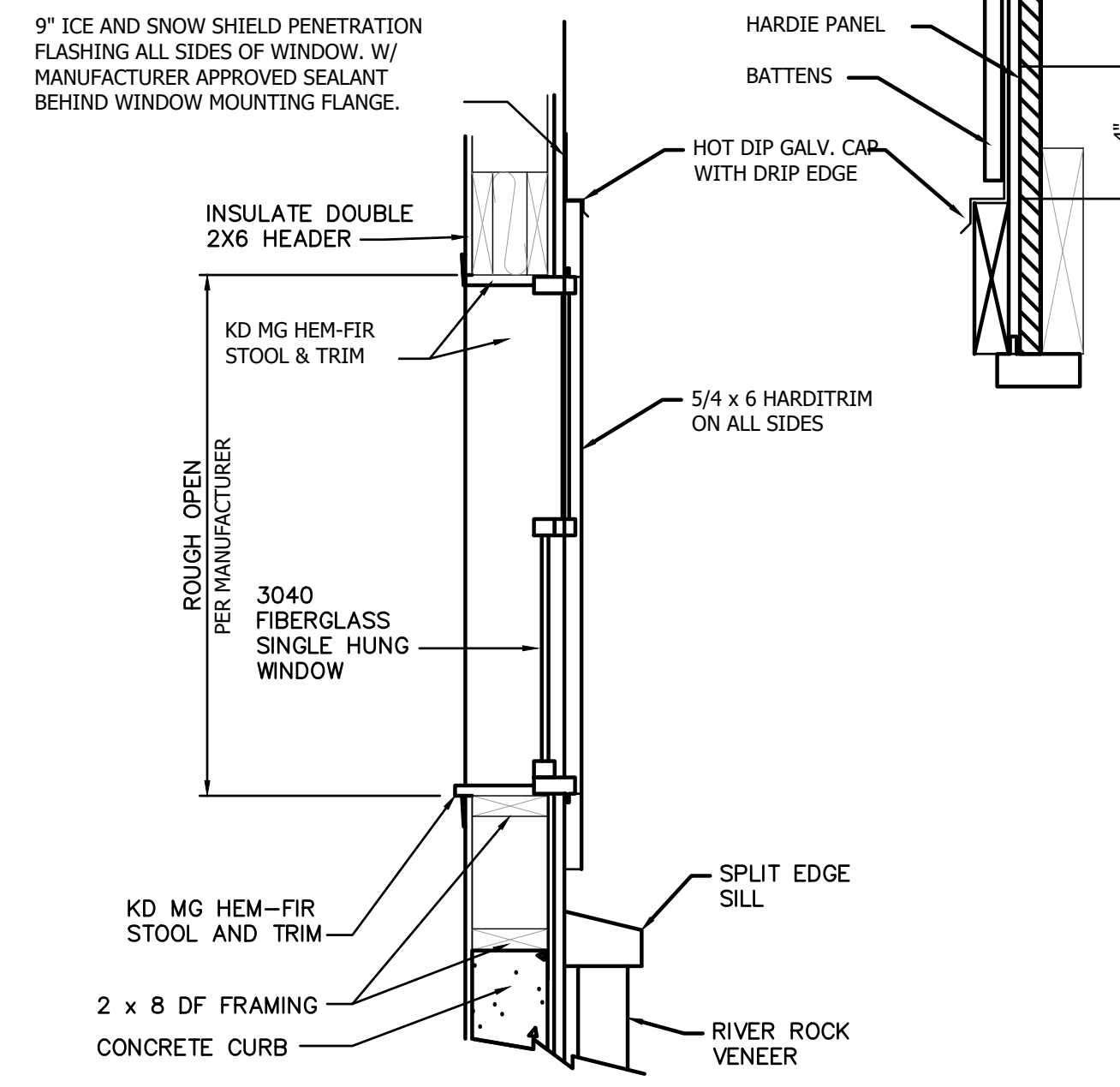

3 SINGLE HUNG SECTION
NOT TO SCALE

- NOTES**
- ALL DOORS: 8.5 POUNDS MAXIMUM OPENING FORCE ON EXTERIOR DOORS HARDWARE OPERABLE BY WRIST OR ARM PRESSURE OPERABLE HARDWARE MOUNTED HEIGHT 36" TO 48" ABOVE FLOOR.
 - BACK DOOR LATCHING/LOCKING SHALL CONFORMS TO THE REQUIREMENT TO BE READILY OPENABLE WITHOUT THE USE OF A KEY.
 - PROVIDE FULL WEATHER STRIPING FOR ALL EXTERIOR DOORS.
 - PROVIDE A SIGN W/ 1" HIGH LETTER ON A CONTRACTING BACKGROUND THAT STATES: THIS DOOR TO REMAINS UNLOCKED WHEN BUILDING IS OCCUPIED.

WINDOW SCHEDULE

#	WIDTH	HEIGHT	TYPE	FRAME	GLAZING	GRILL
A	3'-0"	4'-0"	SINGLE-HUNG	FIBERGLASS	CLEAR	3 OVER 1
B	4'-0"	4'-0"	SLIDER	FIBERGLASS	CLEAR - SAFTY GLAZING	NA
C	3'-0"	4'-0"	SINGLE-HUNG	FIBERGLASS	CLEAR - SAFTY GLAZING	3 OVER 1
D	3'-0"	1'-0"	FIXED	NA	CLEAR	NA
H	CUSTOM	SEE SHEET 7.4	FIXED	FIBERGLASS	CLEAR	NA
I	3'-0"	4'-0"	FIXED	NA	ONE-WAY MIRROR	NA

DOOR SCHEDULE

#	LOCATION	WIDTH	HEIGHT	THICK	MATERIAL	LITE	FINISH	FRAME	LATCH PULL	LOCK	HINGES
C	CLOSET	5'-0"	7'-0"	1-3/4"	WOOD-PC		POLYURETHAN VARNISH (OVER STAIN)	TOP ROLL FRAMED / SLIDING		POCKET DOOR HALL/ CLOSET LOCK	
D	FRONT ENTRY *	(2) 3'-0"	7'-0"	1-3/4"	FIBERGLASS	3070 CLEAR SIDE LITE	PAINT	PRE-HUNG / SELF CLOSER	S.S PULL	S.S. DEAD BOLT W/ PULL HANDLES	S.S. 4 x4 W/ ANTI-VANDAL PIN 1-1/2 PR
E	REAR DOOR	3'-0"	7'-0"	1-3/4"	FIBERGLASS	2020 CLEAR HALF LITE	PAINT	PRE-HUNG / SELF CLOSER	S.S PULL	S.S. DEAD BOLT W/ PULL HANDLES	S.S. 4 x4 W/ ANTI-VANDAL PIN 1-1/2 PR
F	VISITOR RESTROOM	3'-0"	7'-0"	1-3/4"	FIBERGLASS		PAINT	PRE-HUNG / SELF CLOSER	S.S PULL	S.S. DEAD BOLT W/ PULL HANDLES	S.S. 4 x4 W/ ANTI-VANDAL PIN 1-1/2 PR
G	RESTROOM, OFFICE, STORAGE	3'-0"	7'-0"	1-3/4"	WOOD-SC		POLYURETHAN VARNISH (OVER STAIN)	PRE-HUNG	LEVER	KNOB LOCK	BRASS W/ DULL CHROME FINISH 4 x4
J	MUD ROOM	3'-0"	7'-0"	OPEN		CASED OPENING					
K	FRONT COUNTER	3'-0"	2'-9"	1-3/4"	WOOD-SC		POLYURETHAN VARNISH (OVER STAIN)		LEVER		BRASS W/ DULL CHROME FINISH 4 x4

ROOM FINISH SCHEDULE

#	ROOM NAME	WALL FINISH	CEILING	FLOOR	BASE
101	OFFICE	GYPSUM WALL BOARD, TEXTURE, PAINT	5/8 TYPE "X" GYPSUM WALL BOARD	SMOOTH TROWEL CONCRETE W/ STAIN	1 x 4 KD HEM FIR MG
102	LOBBY / REG.	GYPSUM WALL BOARD, TEXTURE, PAINT	5/8 TYPE "X" GYPSUM WALL BOARD	SMOOTH TROWEL CONCRETE W/ STAIN	1 x 4 KD HEM FIR MG
103	MUD ROOM/CLOSET	GYPSUM WALL BOARD, TEXTURE, PAINT	5/8 TYPE "X" GYPSUM WALL BOARD	SMOOTH TROWEL CONCRETE W/ STAIN	1 x 4 KD HEM FIR MG
104	RESTROOMS	GYPSUM WALL BOARD, PAINT	5/8 TYPE "X" GYPSUM WALL BOARD	SMOOTH TROWEL CONCRETE W/ STAIN	1 x 4 KD HEM FIR MG

* WEATHERSTRIPPING / THRESHOLD

ACTION	BY	DATE
DESIGNED		
DRAWN	PZ	10-31-2024
CHECKED (FIELD)		
CHECKED (HDQTS.)		

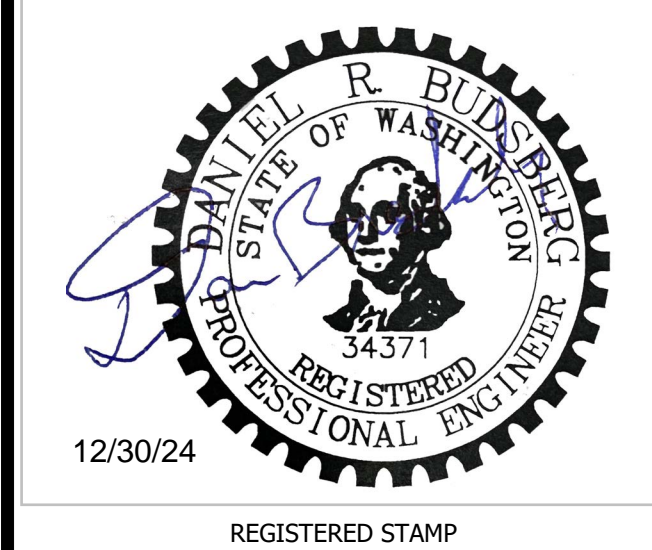

FORT FLAGLER STATE PARK

WELCOME CENTER REPLACEMENT

DOOR & WINDOW SCHEDULES

SCALE AS NOTED

PARKS FILE#

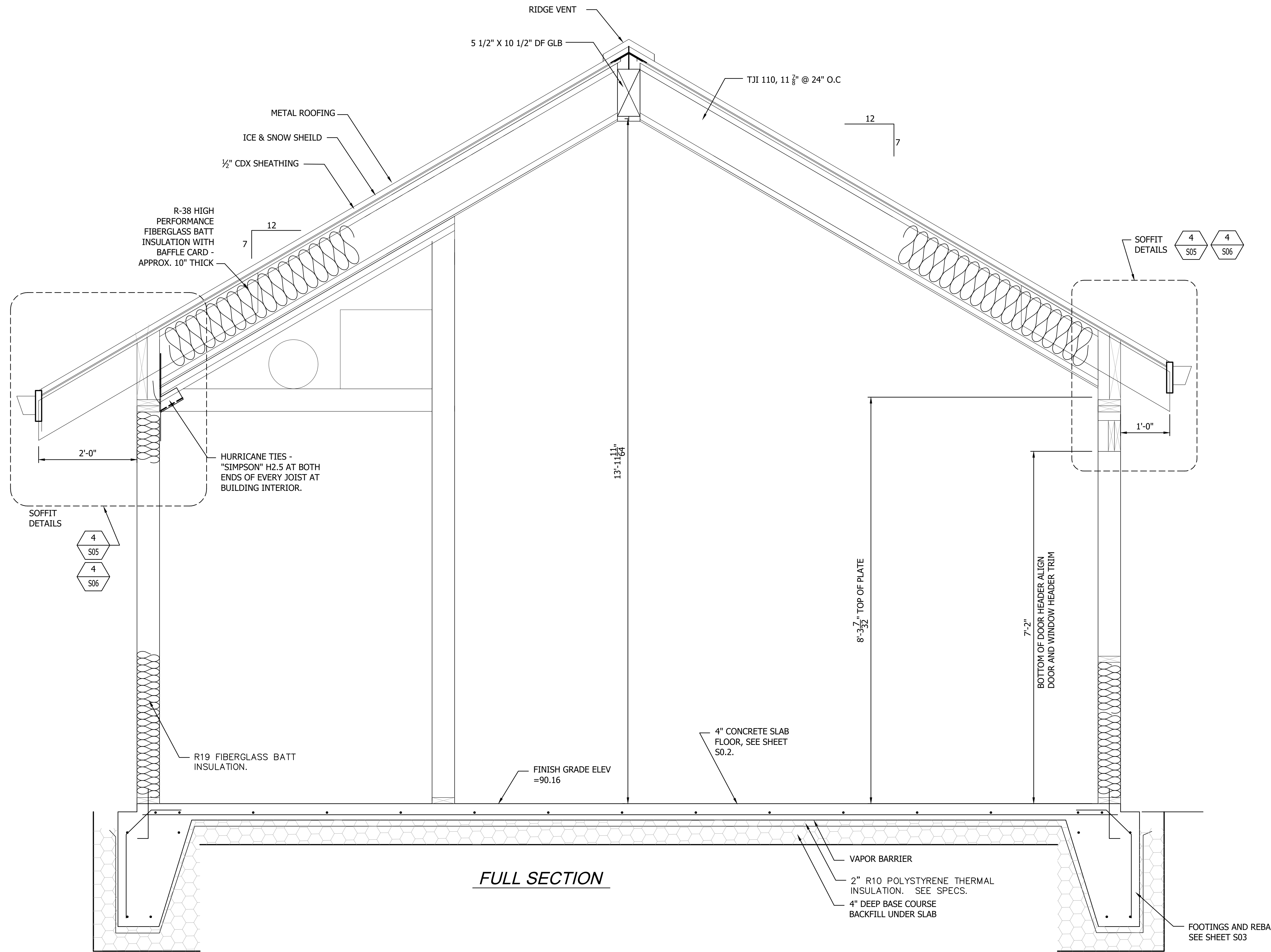

NO.	REVISIONS	INT.	APP.	DATE

ACTION	BY	DATE
DESIGNED		
DRAWN	PZ	10-31-2024
CHECKED (FIELD)		
CHECKED (HDQTS.)		

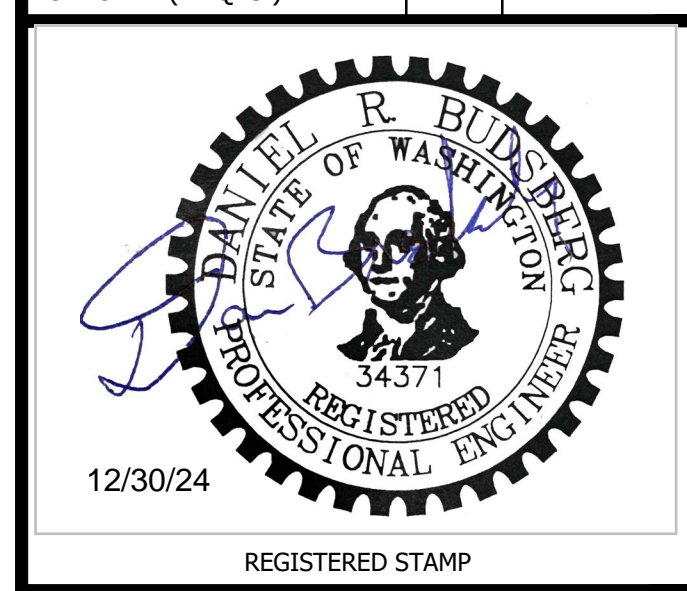

WASHINGTON
STATE
PARKS
AND
RECREATION
COMMISSION

FORT FLAGLER
STATE PARK

WELCOME
CENTER
REPLACEMENT

FULL SECTION

SCALE

PARKS FILE#

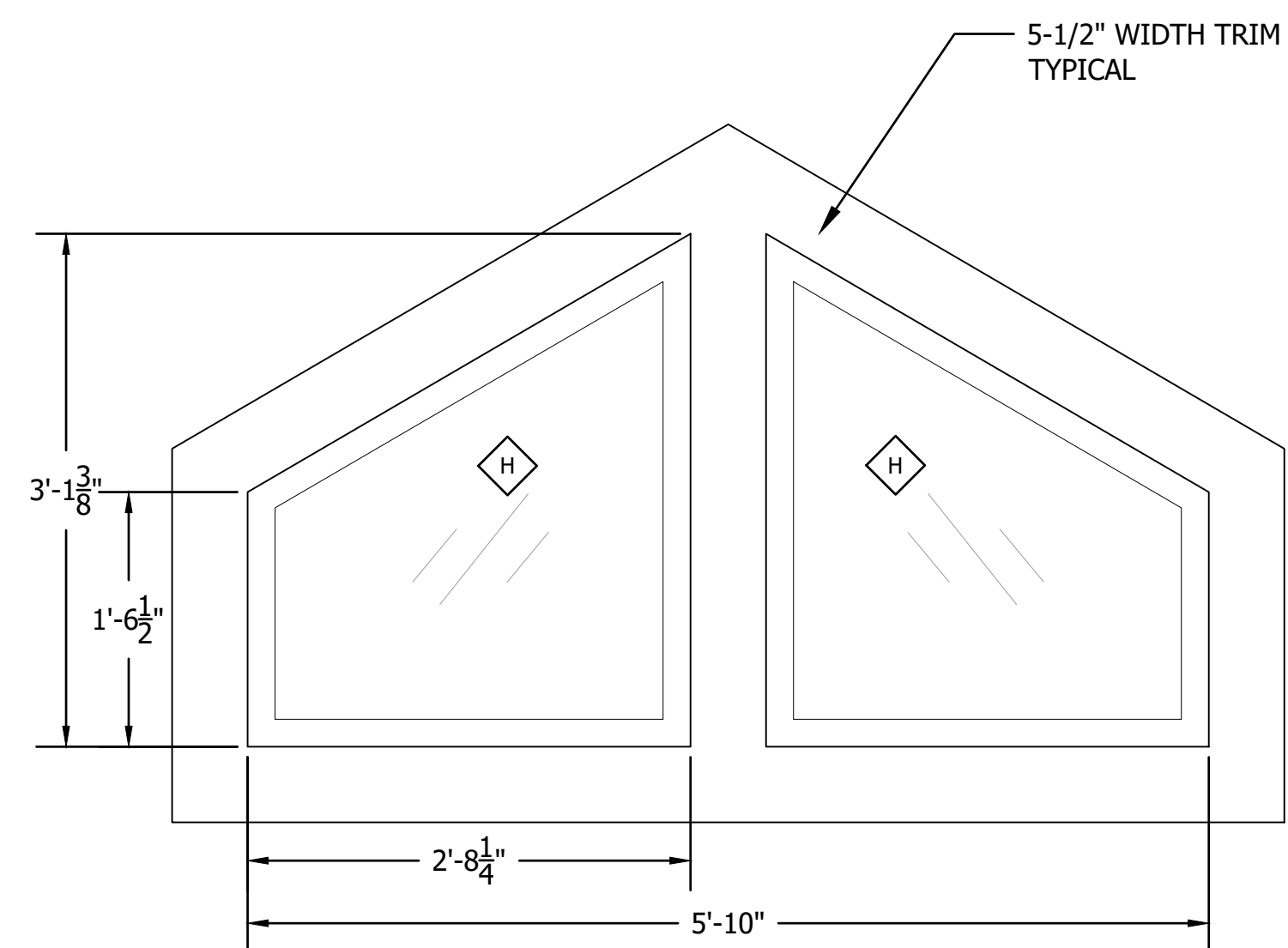

A - GABLE WINDOW

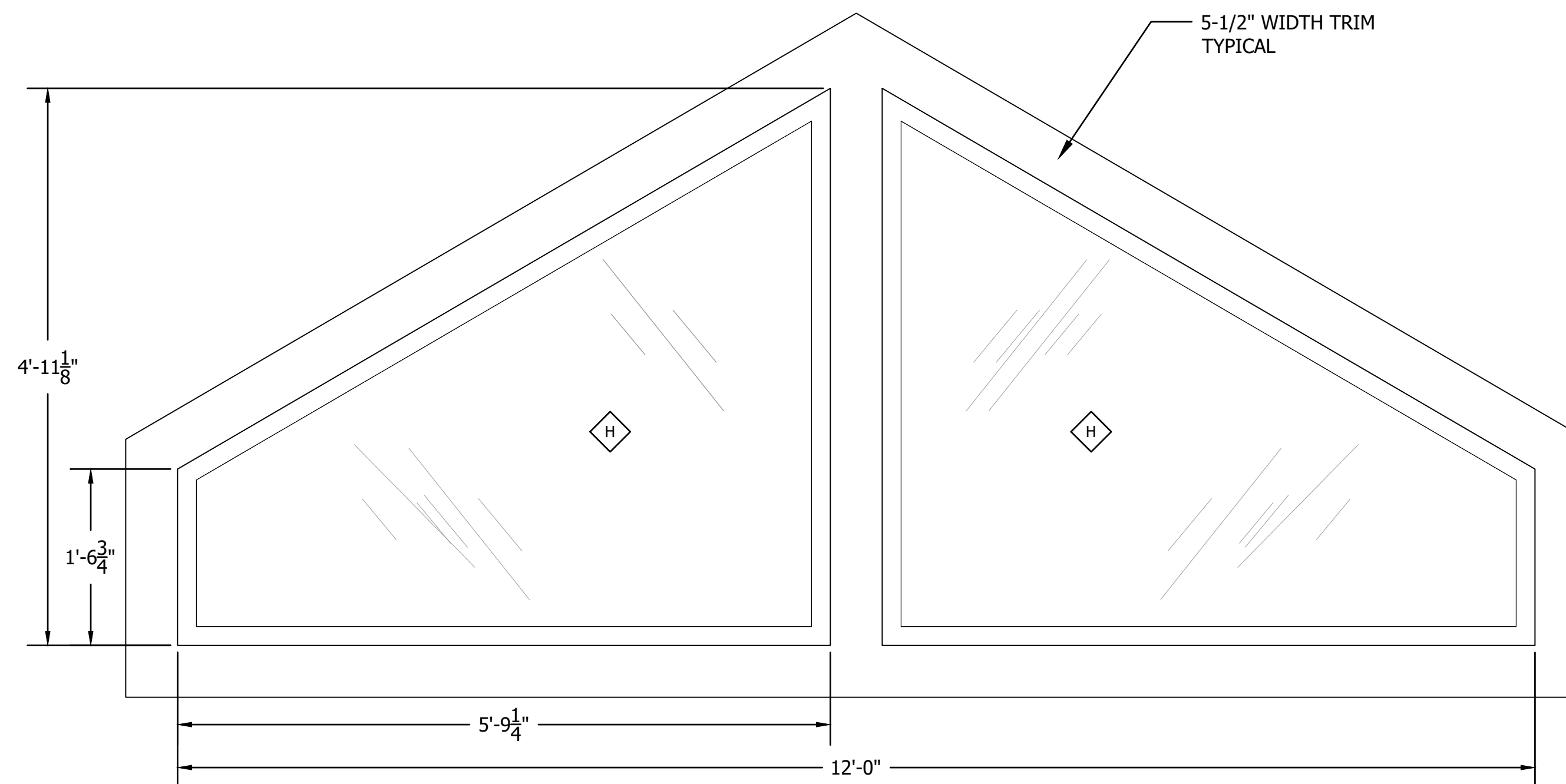

B - GABLE WINDOW

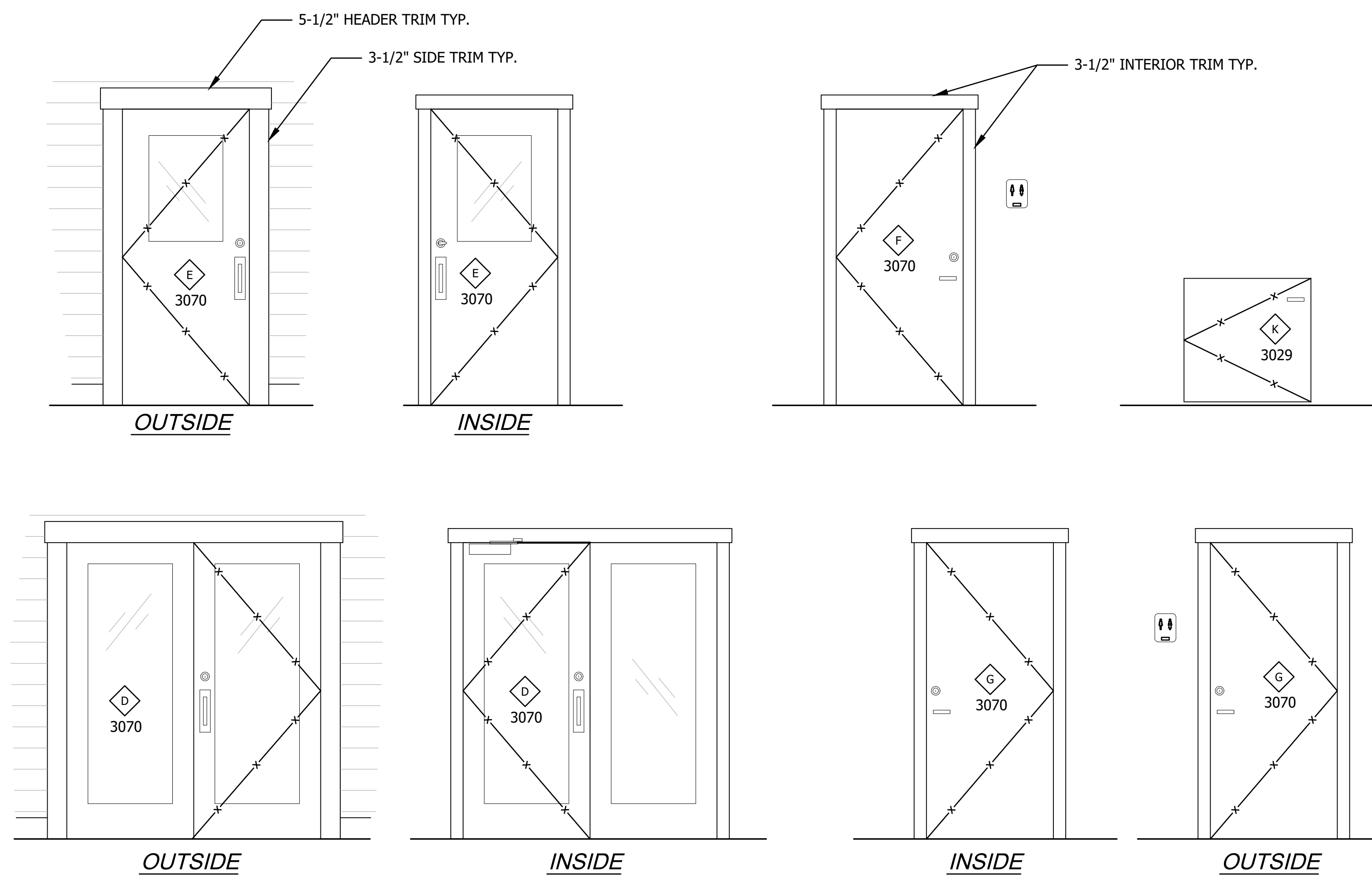

F - DOOR DTL. - SEE SHEET ST12

NO.	REVISIONS	INT.	APP.	DATE

ACTION	BY	DATE
DESIGNED		
DRAWN	PZ	10-31-2024
CHECKED (FIELD)		
CHECKED (HDQTS.)		

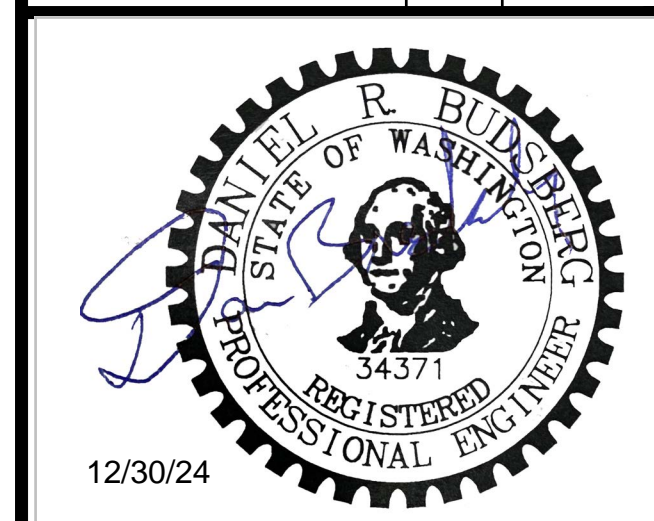

REGISTERED STAMP

WASHINGTON
STATE
PARKS
AND
RECREATION
COMMISSION

FORT FLAGLER
STATE PARK

WELCOME
CENTER
REPLACEMENT

DOOR & WINDOW
DETAILS

SCALE
NTS

PARKS FILE#

	DATE
	APP.
	INT.
	REVISIONS
	NO.

ACTION	BY	DATE
DESIGNED		
DRAWN	PZ	10-31-2024
CHECKED (FIELD)		
CHECKED (HDQTS.)		

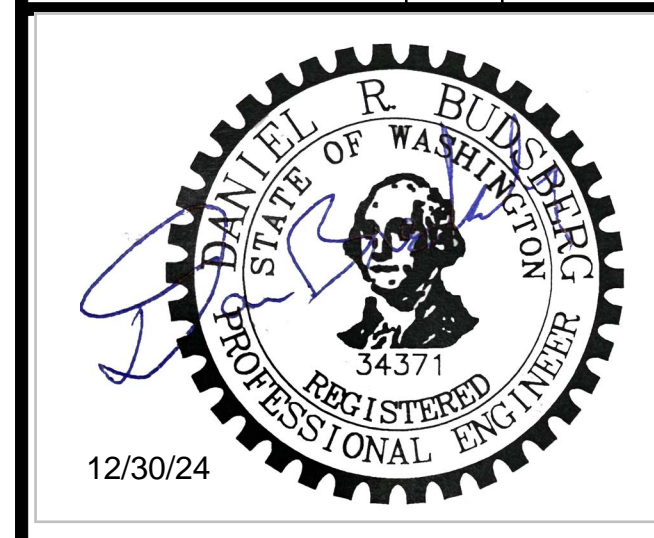

WASHINGTON STATE PARKS AND RECREATION COMMISSION

FORT FLAGLER STATE PARK
WELCOME CENTER REPLACEMENT
FRONT COUNTER

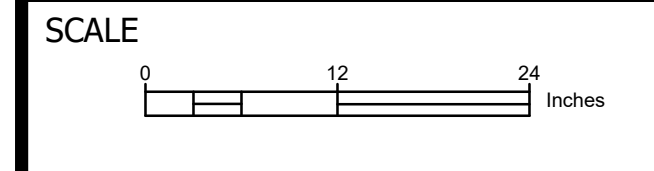

PARKS FILE#

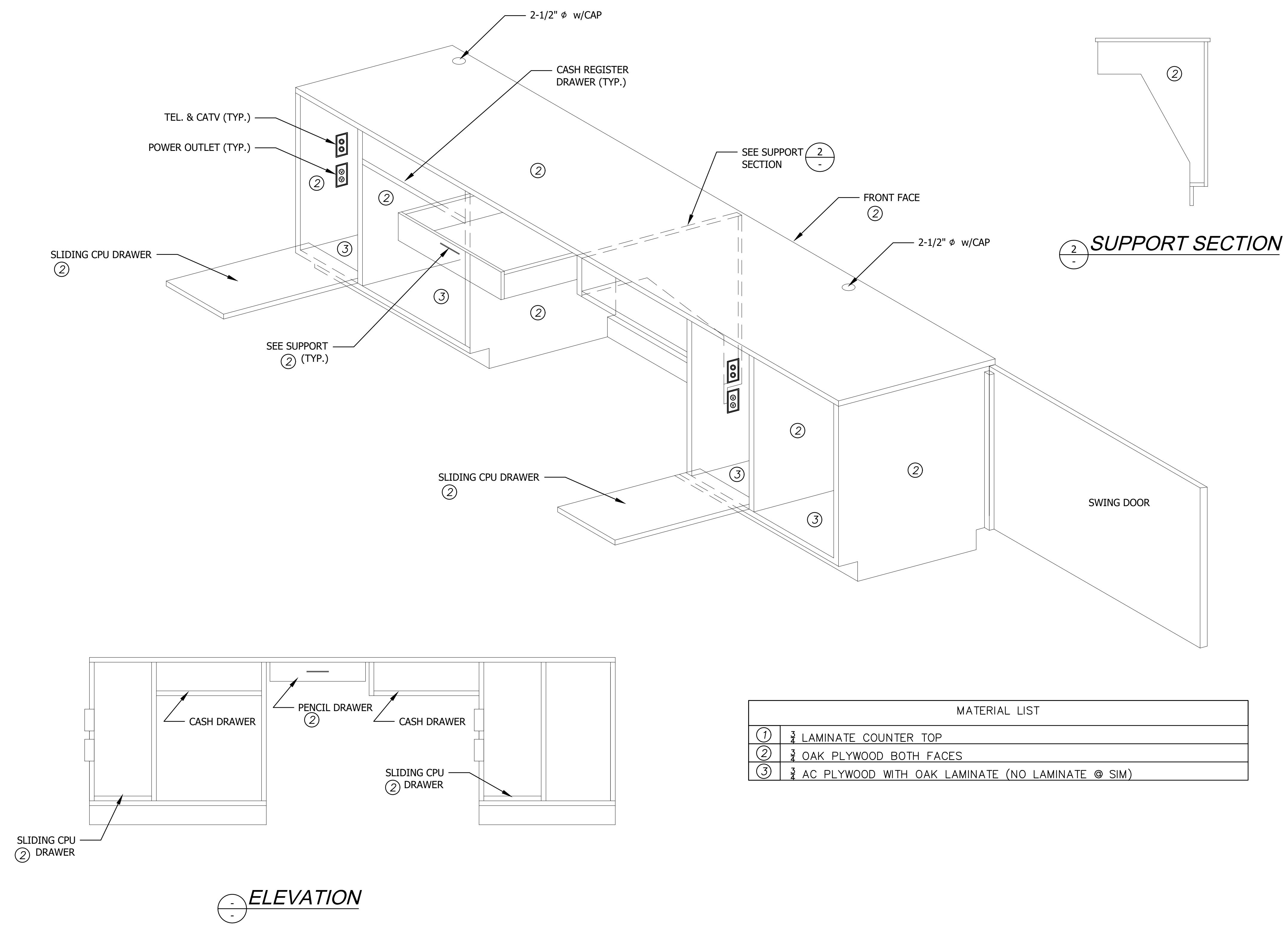

MATERIAL LIST	
①	3/4" LAMINATE COUNTER TOP
②	3/4" OAK PLYWOOD BOTH FACES
③	3/4" AC PLYWOOD WITH OAK LAMINATE (NO LAMINATE @ SIM)

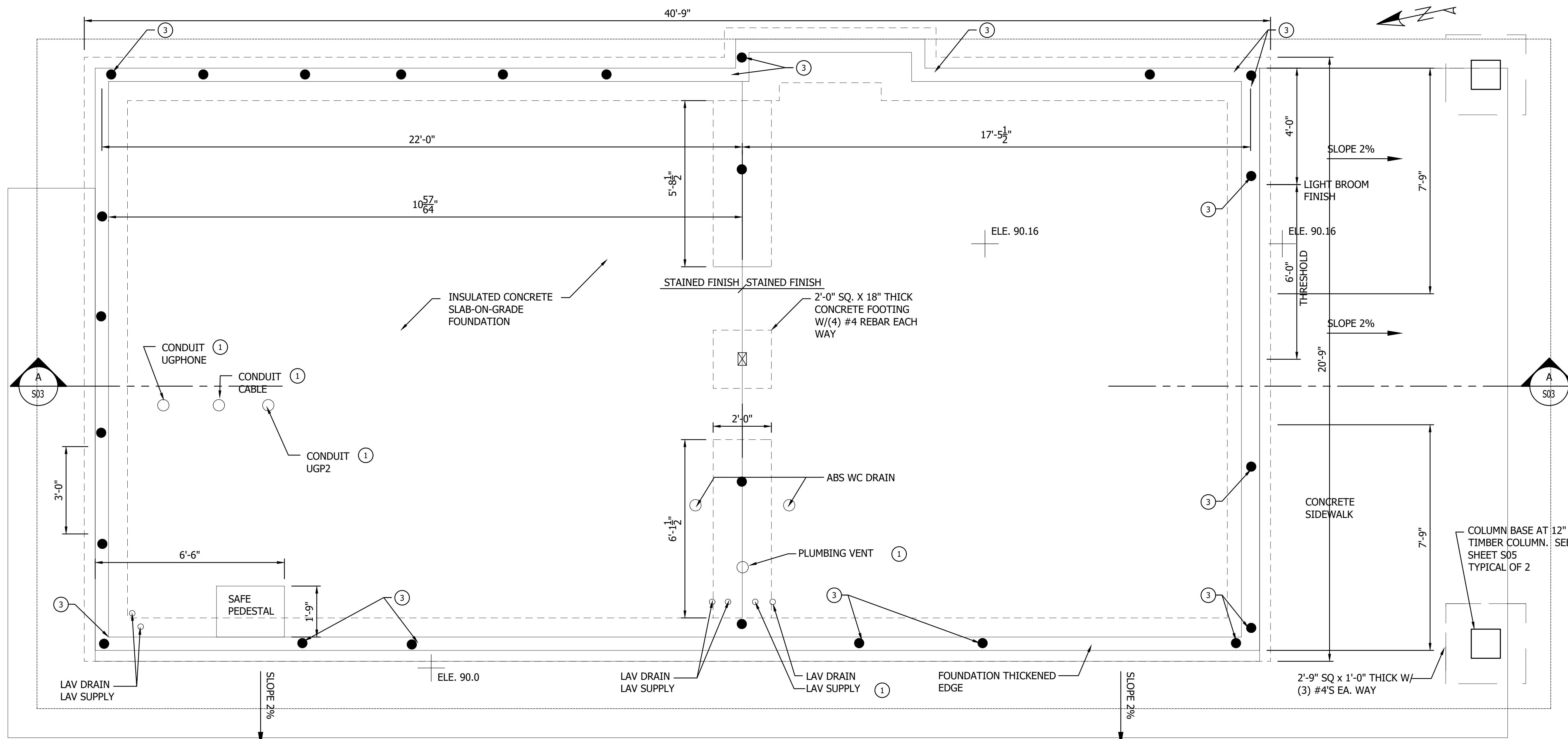

FOUNDATION PLAN

SHEET REFERENCE NOTES

- ① PVC CONDUITS OR ABS DRAINS - COORDINATE SIZE AND LOCATION WITH UTILITY TRADES.
PROVIDE PVC SLEEVES - COORDINATE SIZE AND LOCATION WITH UTILITY TRADES.
- ② CONSTRUCT SOLID MASS CONCRETE SAFE PEDESTAL 24" TALL. INCLUDE:
#4 "L" BARS 12" O.C. AT EDGES TO TIE TO SLAB.
(4) 1/2" x 10" ANCHOR BOLTS, PLATE WASHERS, AND ACORN NUTS POSITIONED TO MOUNT SAFE COMPLIANT WITH MFR. INSTRUCTIONS.
PROVIDE 1/4" x 4" FLAT STOCK STEEL ANTI-PRY LIP ALL THE WAY AROUND PEDESTAL. SIZE TO 1/4" CLEARANCE BEYOND SAFE ON ALL SIDES. WELD (2) 1/4" x 4" BENT LUGS PER PIECE TO FLAT STOCK AT 45°. EMBED IN CONCRETE 3-1/2". INSURE BOTTOM SAFE DOOR WILL OPEN.
- ③ SEE SHEET S01 FOR HOLD-DOWNS.
- ④ CONSTRUCT COLUMN BASE:
3'-9" SQUARE x 2'-0" THICK FOOTING WITH (3) #5 REBAR EACH WAY TOP AND BOTTOM
- ⑤ PROVIDE 1/2" Ø ANCHOR BOLTS @ 48" O.C. IN PT 2x SILL UNLESS NOTED OTHERWISE.

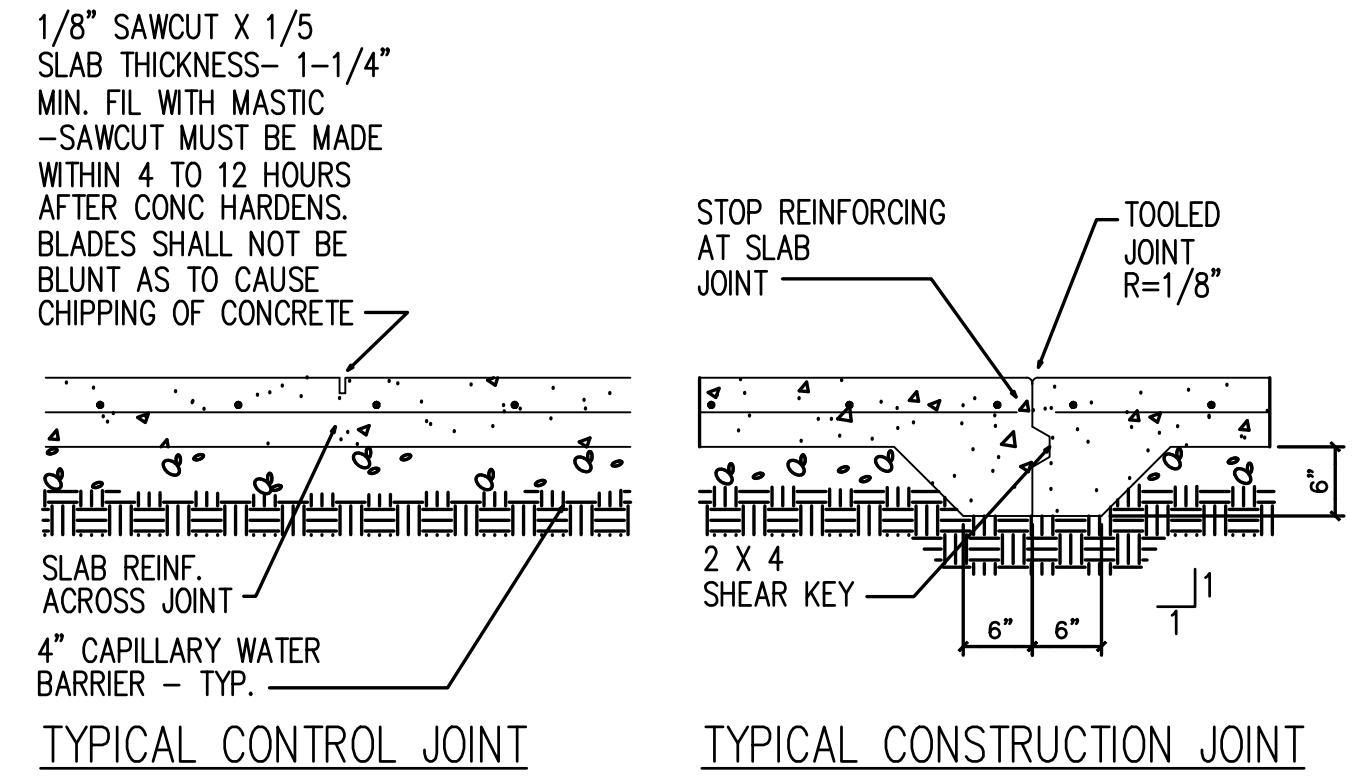

TYPICAL JOINT DETAIL

NO SCALE

NO.	REVISIONS	INT.	APP.	DATE

ACTION	BY	DATE
DESIGNED		
DRAWN	PZ	10-31-2024
CHECKED (FIELD)		
CHECKED (HDQTS.)		

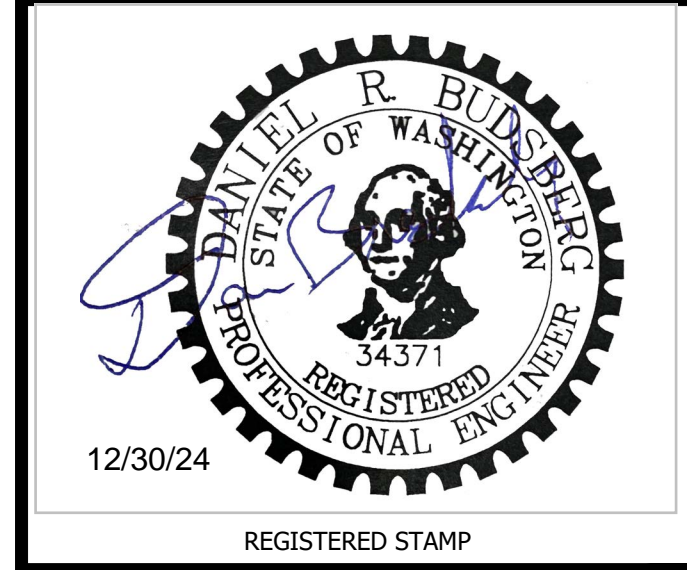

WASHINGTON STATE PARKS AND RECREATION COMMISSION

FORT FLAGLER STATE PARK
WELCOME CENTER REPLACEMENT
FOUNDATION PLAN

SCALE AS NOTED

PARKS FILE#

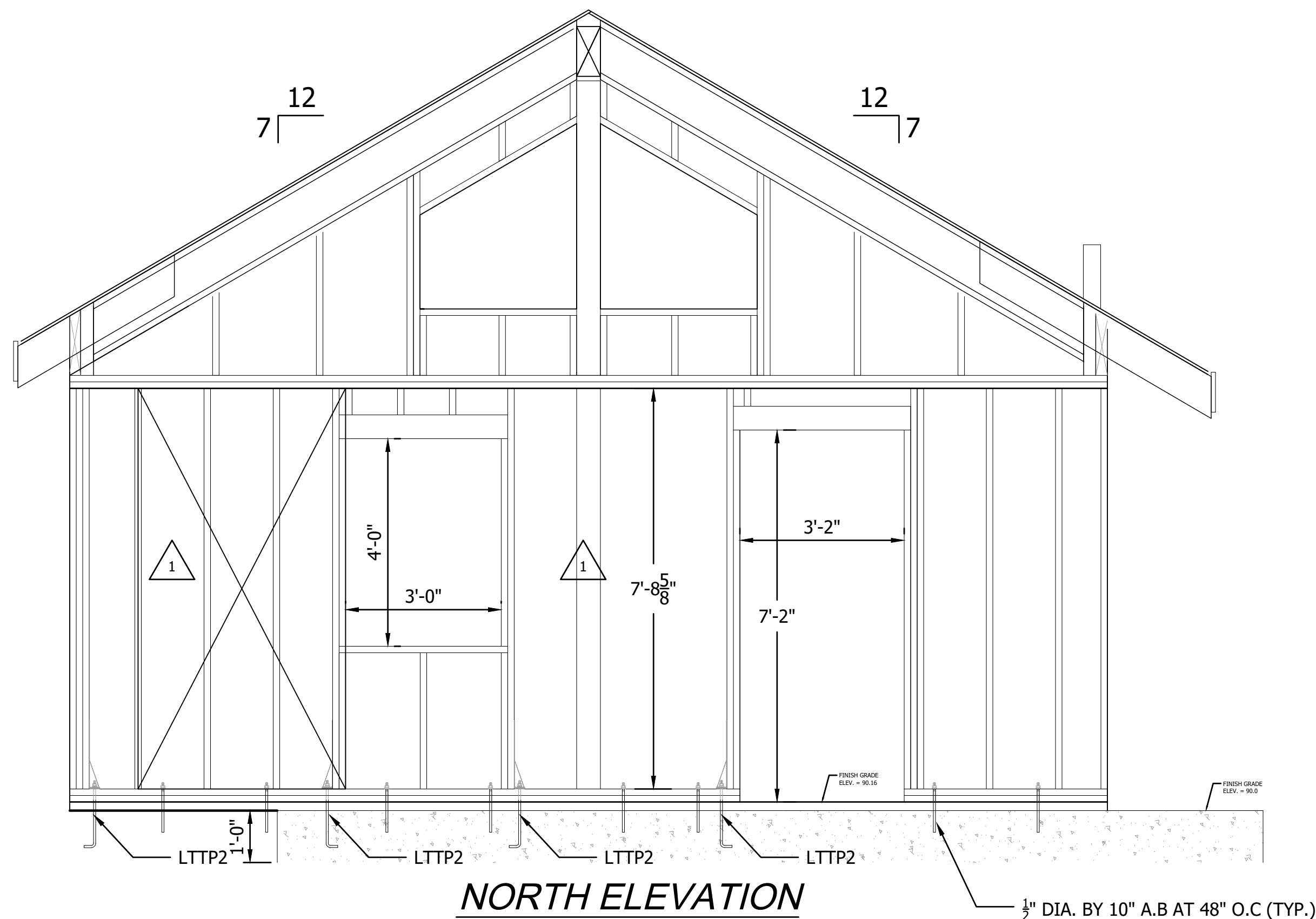

HOLD-DOWN SCHEDULE

- NOTE: SEE FLOOR PLAN FOR HOLD-DOWN LOCATIONS.
- LTP2** LTP2 ATTACHES TO FOUNDATION WITH 1/2" DIAMETER ANCHOR BOLT WITH 7" MINIMUM EMBEDMENT. LTP2 ATTACHES TO DOUBLE STUD MINIMUM WITH (10) 16d SINKER NAILS. (CAP = 1800)
- HDU2** HDU2 ATTACHED TO FOUNDATION WITH A 5/8" DIAMETER ANCHOR BOLT WITH 14" MINIMUM EMBEDMENT. HDU2 ATTACHES TO DOUBLE STUDS WITH (6) SIMPSON SDS#X3 SCREWS. (CAP = 3075)
- HTT5** HTT5 ATTACHED TO FOUNDATION WITH A 5/8" DIAMETER ANCHOR BOLT WITH 14" MINIMUM EMBEDMENT. HTT5 ATTACHES TO DOUBLE STUDS WITH (26)#16d COMMON X2 1/2" (CAP = 5090)
- NOTE: SIMPSON STRONG-TIE SPECIFIED UNLESS NOTED OTHERWISE.

SHEAR WALL NOTES

- USE 5/8" DIAMETER BY 10" ANCHOR BOLTS (AB'S) WITH SINGLE PLATES OR 5/8" DIA. BY 12" AB'S WITH 3x OR DOUBLE PLATES SPACED AS SHOWN ON THE DRAWINGS. AB'S SHALL HAVE 7" OF EMBEDMENT INTO FOOTING, SHALL BE CENTERED AT THE STUD WALL. AND SHALL PROJECT THROUGH THE BOTTOM PLATE OF THE WALL. ALL ANCHOR BOLTS SHALL BE PLACED WITHIN 12" FROM CORNERS, AND 12" FROM THE ENDS OF BOTH PLATES AT SPLICES. ALL ANCHOR BOLTS SHALL HAVE A 3" SQUARE, 3/16" THICK PLATE WASHERS BETWEEN THE TOP OF THE SILL PLATE AND THE NUT. ALL ANCHOR BOLTS, NUTS AND WASHERS SHALL BE EITHER STAINLESS STEEL OR STEEL COATED APPROVED FOR APPLICATION WHEN IN CONTACT WITH PRESSURE TREATED WOOD.
- ALL WALL SHEATHING SHALL BE 1/2" CDX PLYWOOD, CEMENT BOARD SIDING, AND SPAN RATED "SR 24/0" OR BETTER. ALL FREE SHEATHING EDGES SHALL BE BLOCKED WITH 2x4 OR 2x6 FLAT BLOCKING EXCEPT WHERE NOTED ON THE DRAWINGS OR BELOW.
- THE NAILING OF THE SOLE PLATE TO THE FLOOR SHALL BE 16d COMMON NAILS TO MATCH THE SPACING OF THE SHEAR WALL EDGE NAILING.
- ALL NAILS SHALL BE 8d OR 10d COMMON (8d COMMON NAILS MUST BE 0.131 INCH DIAMETER, SENCO KC27 NAILS ARE EQUIVALENT. IF 10d COMMON NAILS ARE CALLED FOR THE DIAMETER MUST BE 0.148 INCHES, SENCO MD23 NAILS ARE EQUIVALENT WHEN USED WITH 1/2" PLYWOOD). NAIL SIZE AND SPACING AT ALL SHEATHING EDGES SHALL BE AS REQUIRED BELOW OR AS IN THE DRAWINGS. NAIL SPACING SHALL BE 12" ON CENTER FOR ALL FIELD NAILING EXCEPT AS NOTED.

SHEAR WALL NOTES (CON'T)

- HOLD DOWNS ARE SIMPSON "STRONG-TIE" AND SHALL BE INSTALLED PER THE MANUFACTURER'S RECOMMENDATION. EQUIVALENT HOLDDOWNS BY UNITED STEEL PRODUCTS COMPANY "KANT-SAG" THAT HAVE ICC APPROVAL CAN BE SUBSTITUTED IN PLACE OF SIMPSON HOLD-DOWNS.
 - WALL FRAMING SHALL BE #2 DF OR BETTER. 3X, 4X, OR 6X STUDS CAN BE MADE FROM MULTIPLE 2X STUDS GLUED AND NAILED TOGETHER WITH (2) ROWS OF 10d'S AT 8" O.C. FOR EACH ROW.
 - STAPLES SHALL BE 15 GAGE, 7/16" CROWN AND 2" IN LENGTH. STAPLE EDGE SPACING SHALL BE AS REQUIRED BELOW, AND FIELD FASTENING SPACING SHALL BE 6" O.C.
 - 3X SILL PLATES CAN BE A COMBINATION OF (1) PRESSURE TREATED 2X SILL DIRECTLY IN CONTACT WITH CONCRETE AND ANOTHER NON-TREATED 2X SILL PLATE NAILED TO THE LOWER PLATE WITH (2) ROWS OF 10d COMMON NAILS AT 6" ON CENTER EACH ROW.
 - HOLD-DOWN - COORDINATE LOCATION WITH CONCRETE WORK.
- SEE FOR A TYPICAL SHEAR WALL EXTERIOR

SHEAR WALL SCHEDULE

- 1 SHEATHING NAILED WITH 8d'S AT 4" AT EDGE AND 12" O.C IN FIELD. (350plf)
- 2 SHEATHING NAILED WITH 10d'S AT 2" AT EDGE AND 12" O.C IN FIELD WITH 3X OR 4X STUDS AT ADJOINING PANEL EDGES. BLOCKING REQUIRED. (CAPACITY = 770 plf)
- 3 SHEATHING NAILED WITH 6d'S AT 4" AT EDGE AND 12" O.C IN FIELD. (225plf) STUD SPACING = 24"

ROOF DIAPHRAGM

USE 1/2" PLYWOOD SPAN RATED 24/ 16 OR BETTER, NAIL WITH 8d COMMON NAIL AT 6" ON CENTER EDGE AND 12" ON CENTER FIELD. SHEATHING SHALL LAY PERPENDICULAR TO FRAMING.

NO.	REVISIONS	INT.	APP.	DATE

ACTION	BY	DATE
DESIGNED		
DRAWN	PZ	10-31-2024
CHECKED (FIELD)		
CHECKED (HDQTS.)		

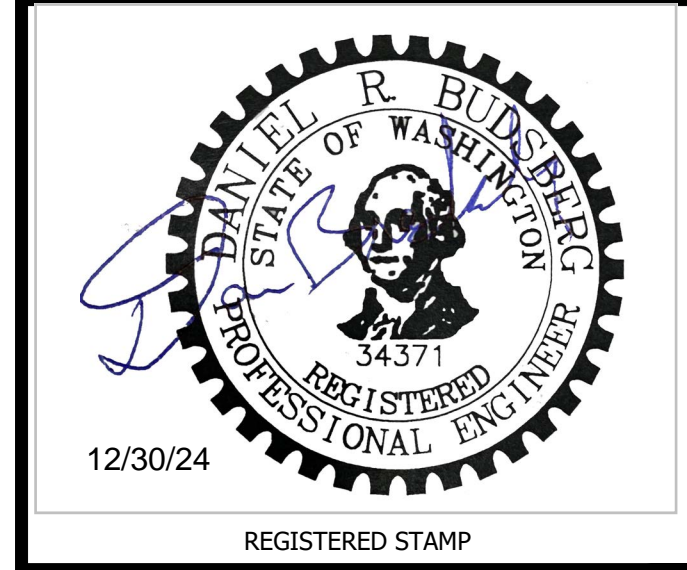

WASHINGTON STATE PARKS AND RECREATION COMMISSION

FORT FLAGLER STATE PARK

WELCOME CENTER REPLACEMENT

FRAMING ELEVATIONS

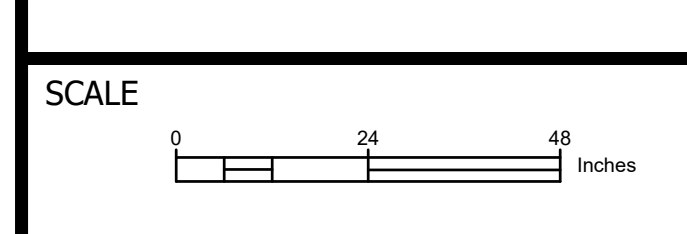

PARKS FILE#

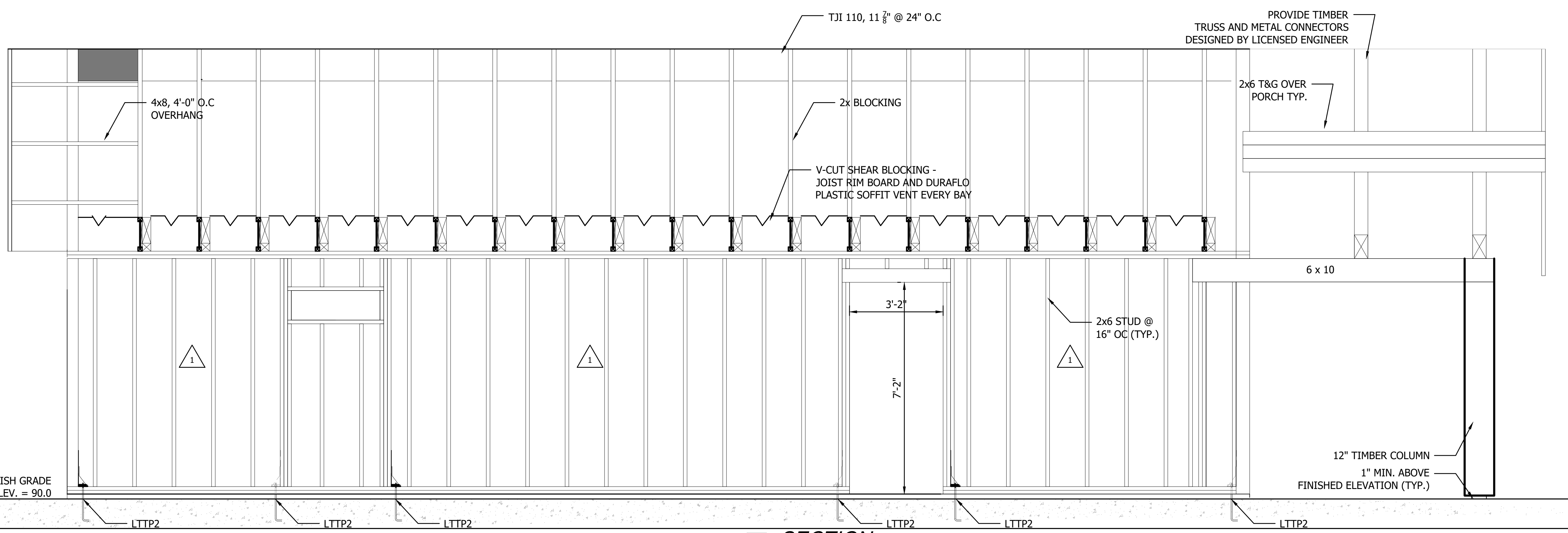

SECTION

HOLD-DOWN SCHEDULE

- NOTE: SEE FLOOR PLAN FOR HOLD-DOWN LOCATIONS.
- LTP2** LTP2 ATTACHES TO FOUNDATION WITH 1/2" DIAMETER ANCHOR BOLT WITH 7" MINIMUM EMBEDMENT. LTP2 ATTACHES TO DOUBLE STUD MINIMUM WITH (10) 16d SINKER NAILS. (CAP = 1800)
- HDU2** HDU2 ATTACHED TO FOUNDATION WITH A 3/8" DIAMETER ANCHOR BOLT WITH 14" MINIMUM EMBEDMENT. HDU2 ATTACHES TO DOUBLE STUDS WITH (6) SIMPSON SDS4X3 SCREWS. (CAP = 3075)
- HTT5** HTT5 ATTACHED TO FOUNDATION WITH A 3/8" DIAMETER ANCHOR BOLT WITH 14" MINIMUM EMBEDMENT. HTT5 ATTACHES TO DOUBLE STUDS WITH (26)#16d COMMON X2 1/2" (CAP = 5090)
- NOTE: SIMPSON STRONG-TIE SPECIFIED UNLESS NOTED OTHERWISE.

SHEAR WALL NOTES

- USE 5/8" DIAMETER BY 10" ANCHOR BOLTS (AB'S) WITH SINGLE PLATES OR 5/8" DIA. BY 12" AB'S WITH 3x OR DOUBLE PLATES SPACED AS SHOWN ON THE DRAWINGS. AB'S SHALL HAVE 7" OF EMBEDMENT INTO FOOTING, SHALL BE CENTERED AT THE STUD WALL. AND SHALL PROJECT THROUGH THE BOTTOM PLATE OF THE WALL. ALL ANCHOR BOLTS SHALL BE PLACED WITHIN 12" FROM CORNERS, AND 12" FROM THE ENDS OF BOTH PLATES AT SPLICES. ALL ANCHOR BOLTS SHALL HAVE A 3" SQUARE, 3/16" THICK PLATE WASHERS BETWEEN THE TOP OF THE SILL PLATE AND THE NUT. ALL ANCHOR BOLTS, NUTS AND WASHERS SHALL BE EITHER STAINLESS STEEL OR STEEL COATED APPROVED FOR APPLICATION WHEN IN CONTACT WITH PRESSURE TREATED WOOD.
- ALL WALL SHEATHING SHALL BE 1/2" CDX PLYWOOD, CEMENT BOARD SIDING, AND SPAN RATED "SR 24/0" OR BETTER. ALL FREE SHEATHING EDGES SHALL BE BLOCKED WITH 2x4 OR 2x6 FLAT BLOCKING EXCEPT WHERE NOTED ON THE DRAWINGS OR BELOW.
- THE NAILING OF THE SOLE PLATE TO THE FLOOR SHALL BE 16d COMMON NAILS TO MATCH THE SPACING OF THE SHEAR WALL EDGE NAILING.
- ALL NAILS SHALL BE 8d OR 10d COMMON (8d COMMON NAILS MUST BE 0.131 INCH DIAMETER, SENCO KC27 NAILS ARE EQUIVALENT. IF 10d COMMON NAILS ARE CALLED FOR THE DIAMETER MUST BE 0.148 INCHES, SENCO MD23 NAILS ARE EQUIVALENT WHEN USED WITH 1/2" PLYWOOD). NAIL SIZE AND SPACING AT ALL SHEATHING EDGES SHALL BE AS REQUIRED BELOW OR AS IN THE DRAWINGS. NAIL SPACING SHALL BE 12" ON CENTER FOR ALL FIELD NAILING EXCEPT AS NOTED.

SHEAR WALL NOTES (CON'T)

- HOLD DOWNS ARE SIMPSON "STRONG-TIE" AND SHALL BE INSTALLED PER THE MANUFACTURER'S RECOMMENDATION. EQUIVALENT HOLDDOWNS BY UNITED STEEL PRODUCTS COMPANY "KANT-SAG" THAT HAVE ICC APPROVAL CAN BE SUBSTITUTED IN PLACE OF SIMPSON HOLD-DOWNS.
 - WALL FRAMING SHALL BE #2 DF OR BETTER. 3X, 4X, OR 6X STUDS CAN BE MADE FROM MULTIPLE 2X STUDS GLUED AND NAILED TOGETHER WITH (2) ROWS OF 10d'S AT 8" O.C. FOR EACH ROW.
 - STAPLES SHALL BE 15 GAGE, 7/16" CROWN AND 2" IN LENGTH. STAPLE EDGE SPACING SHALL BE AS REQUIRED BELOW, AND FIELD FASTENING SPACING SHALL BE 6" O.C.
 - 3X SILL PLATES CAN BE A COMBINATION OF (1) PRESSURE TREATED 2X SILL DIRECTLY IN CONTACT WITH CONCRETE AND ANOTHER NON-TREATED 2X SILL PLATE NAILED TO THE LOWER PLATE WITH (2) ROWS OF 10d COMMON NAILS AT 6" ON CENTER EACH ROW.
 - HOLD-DOWN - COORDINATE LOCATION WITH CONCRETE WORK.
- SEE FOR A TYPICAL SHEAR WALL EXTERIOR

SHEAR WALL SCHEDULE

- 1 SHEATHING NAILED WITH 8d'S AT 4" AT EDGE AND 12" O.C IN FIELD. (350plf)
- 2 SHEATHING NAILED WITH 10d'S AT 2" AT EDGE AND 12" O.C IN FIELD WITH 3X OR 4X STUDS AT ADJOINING PANEL EDGES. BLOCKING REQUIRED. (CAPACITY = 770 plf)

ROOF DIAPHRAGM

USE 1/2" PLYWOOD SPAN RATED 24/ 16 OR BETTER, NAIL WITH 8d COMMON NAIL AT 6" ON CENTER EDGE AND 12" ON CENTER FIELD. SHEATHING SHALL LAY PERPENDICULAR TO FRAMING.

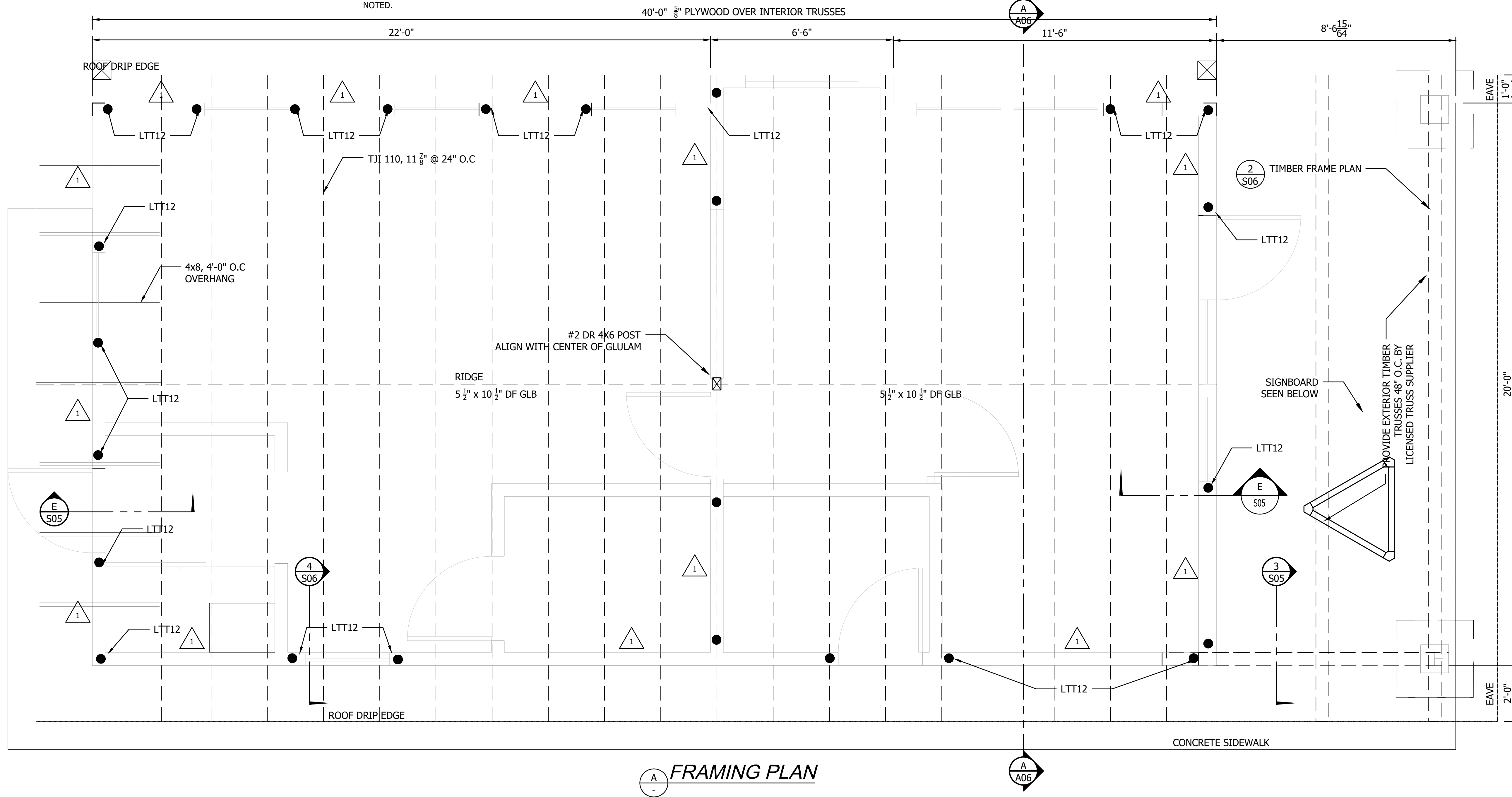

FRAMING PLAN

CAD NO. F600-2021-SW-10

NO.	REVISIONS	INT.	APP.	DATE

ACTION	BY	DATE
DESIGNED		
DRAWN	PZ	10-31-2024
CHECKED (FIELD)		
CHECKED (HQDTS.)		

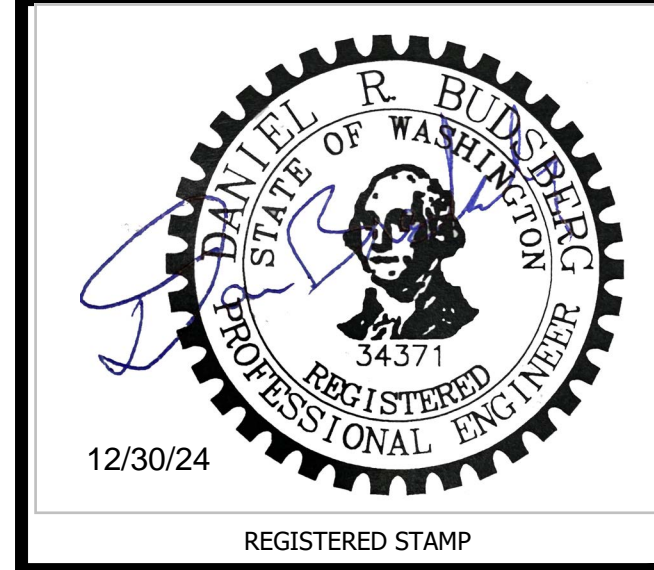

WASHINGTON STATE PARKS AND RECREATION COMMISSION

FORT FLAGLER STATE PARK
WELCOME CENTER REPLACEMENT

FRAMING PLAN

SCALE: NTS

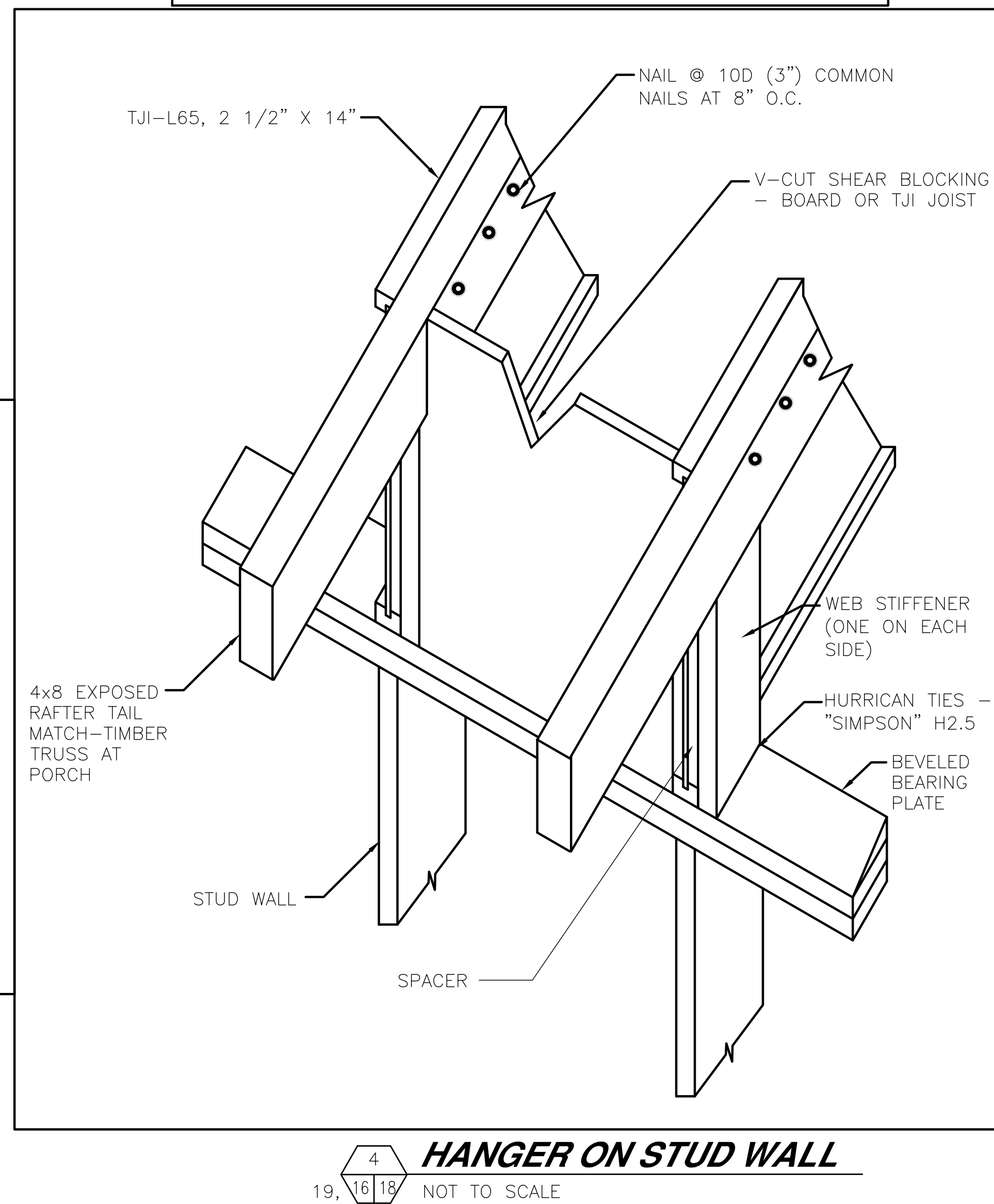
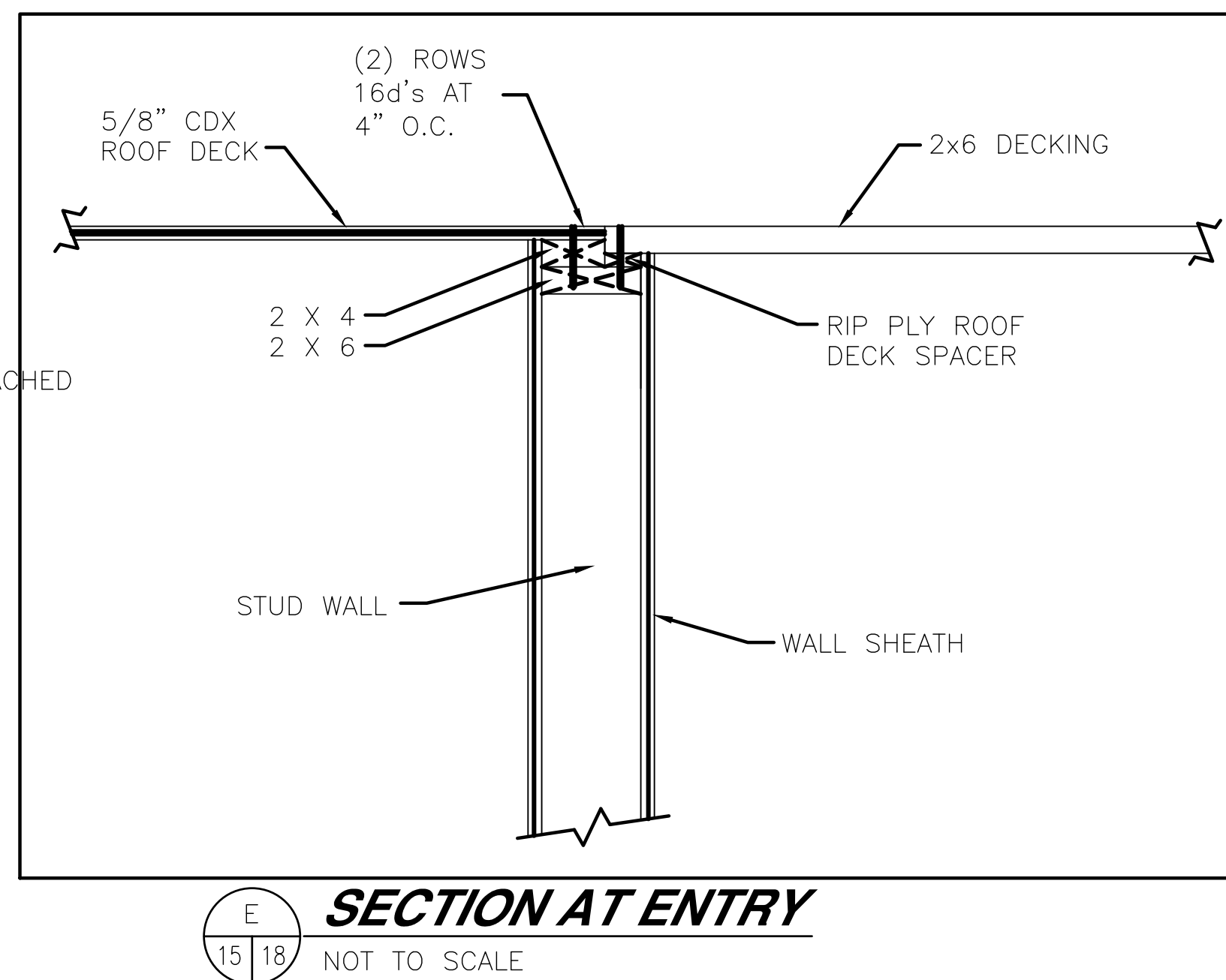
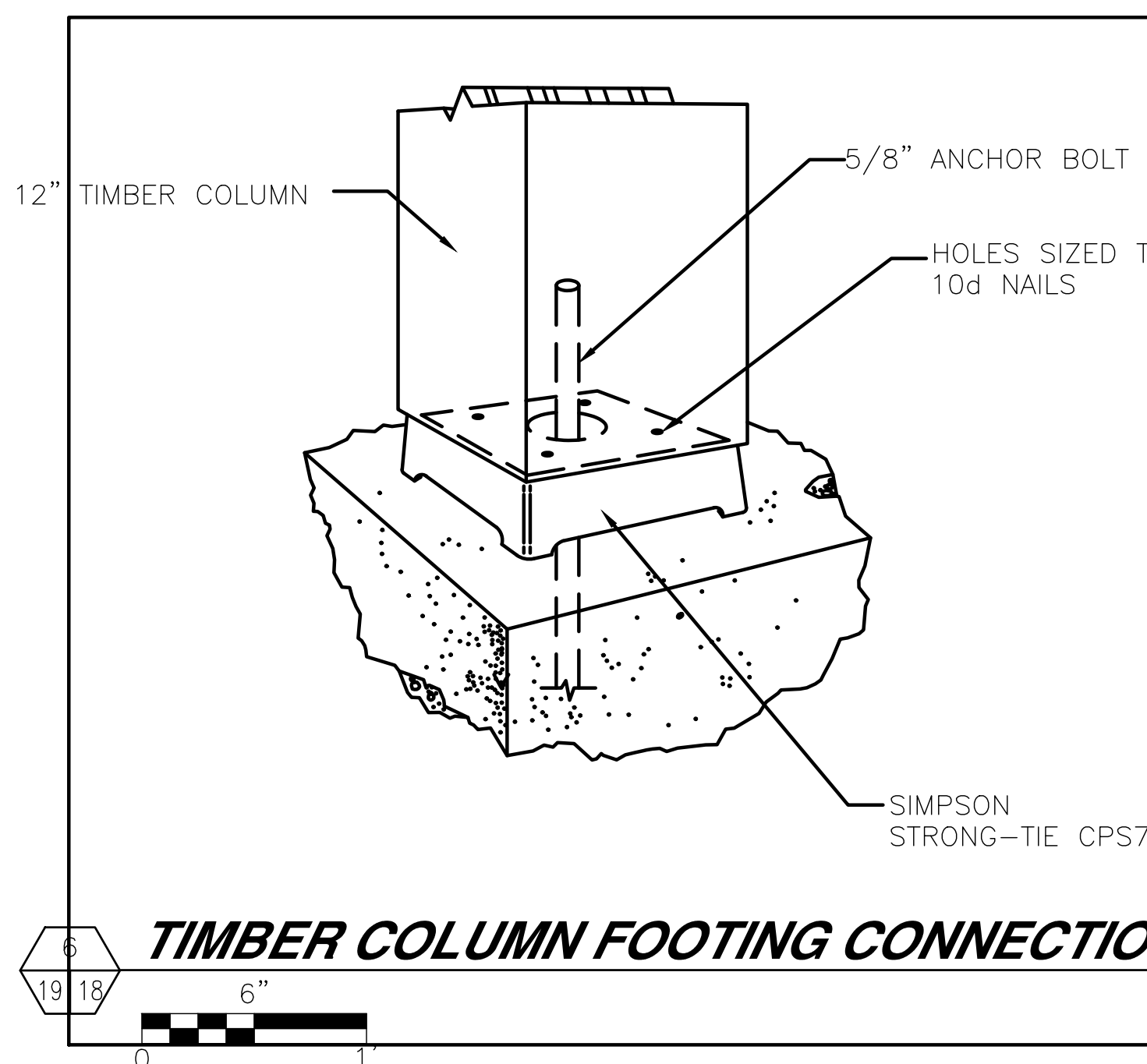
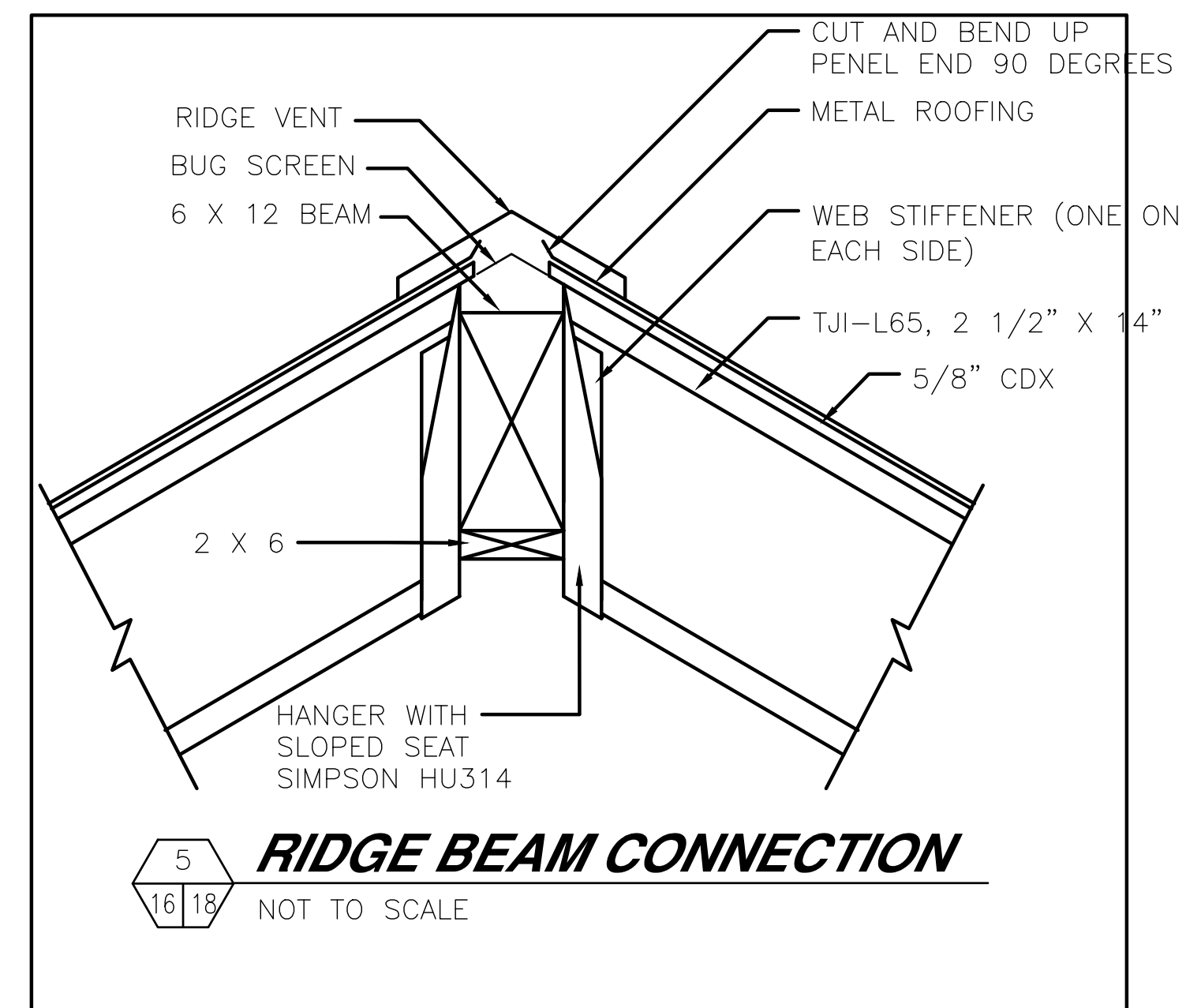
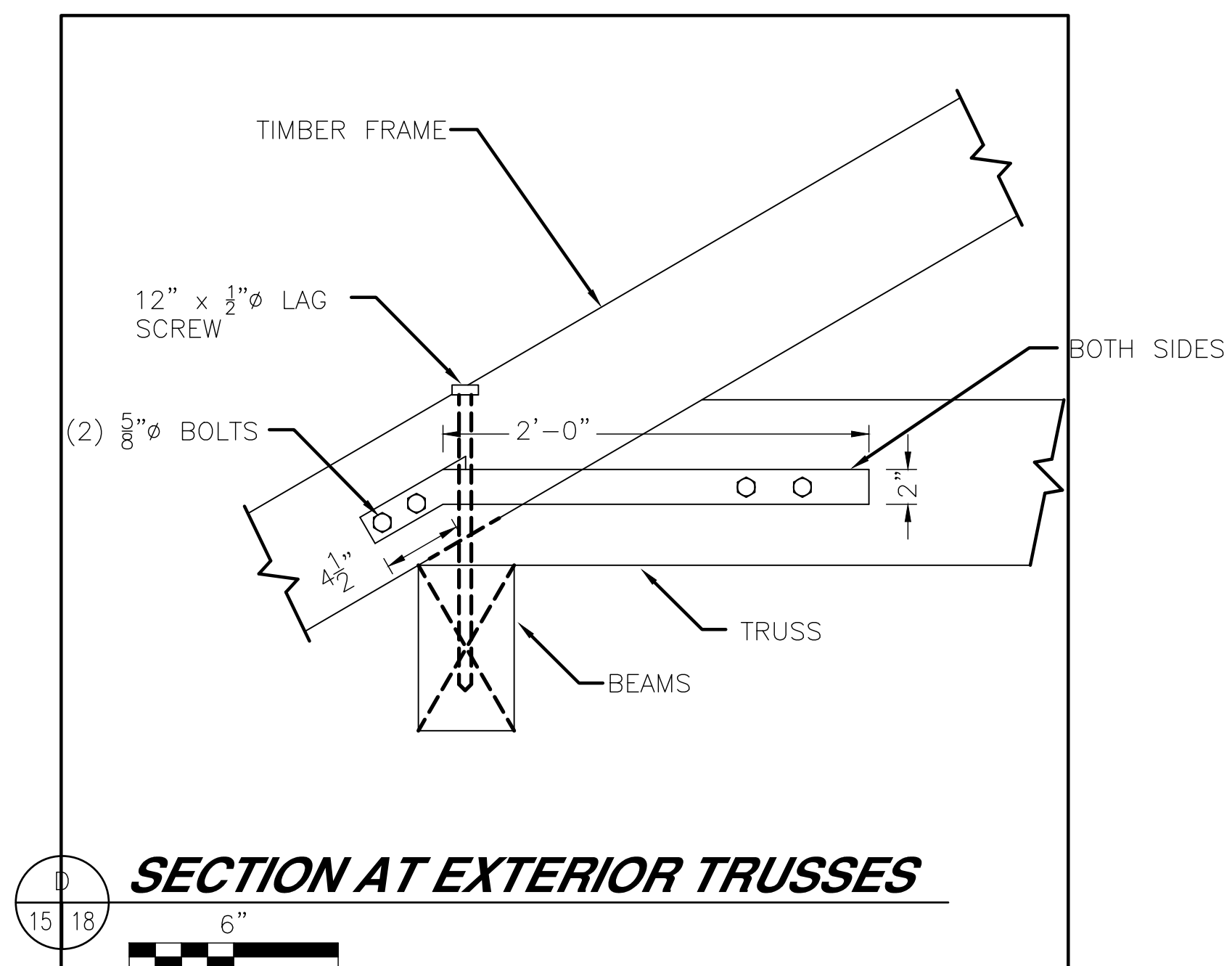
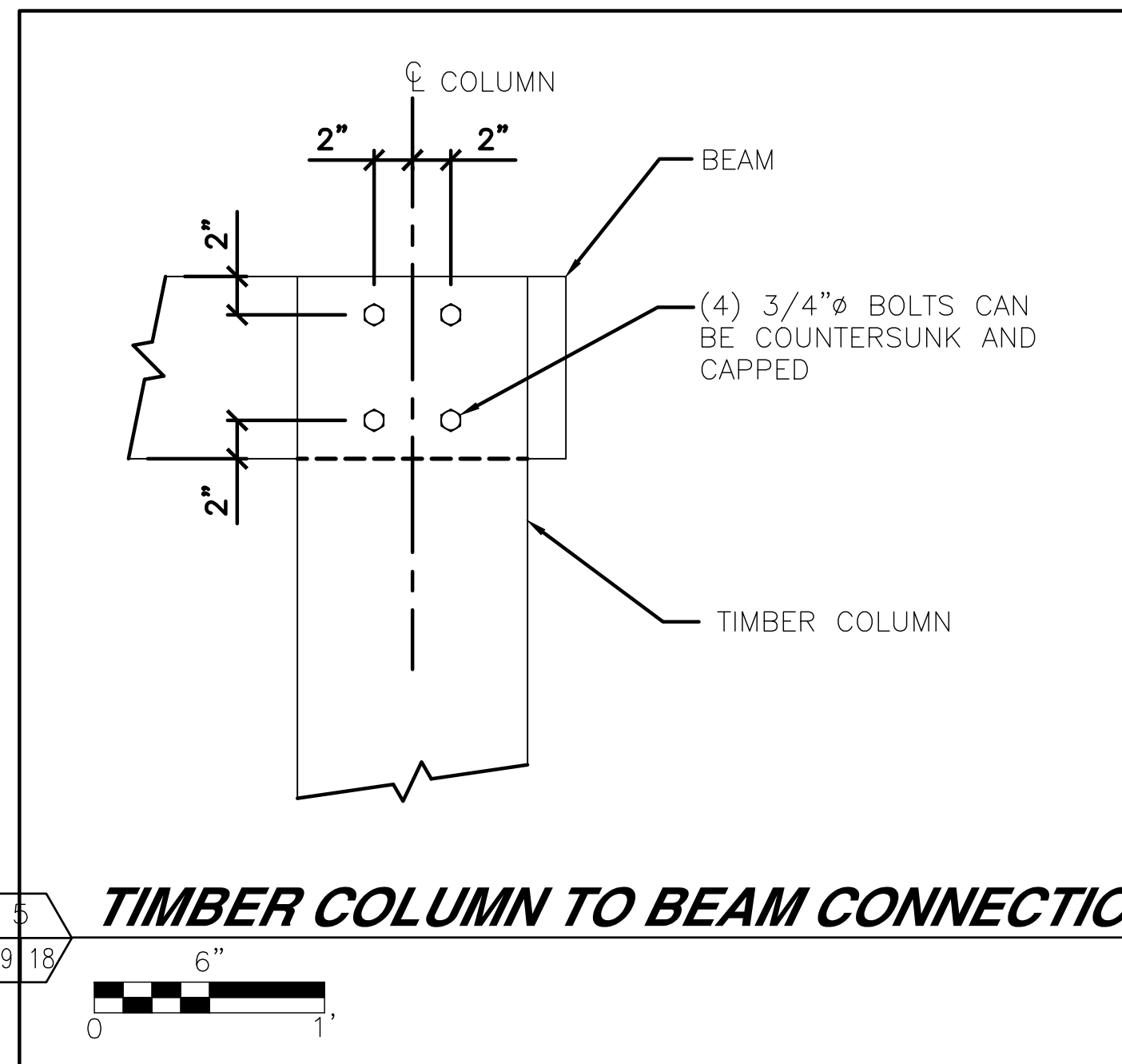

DATE	APP.	INT.	NO.

ACTION	BY	DATE
DESIGNED		
DRAWN	PZ	10-31-2024
CHECKED (FIELD)		
CHECKED (HDQTS.)		

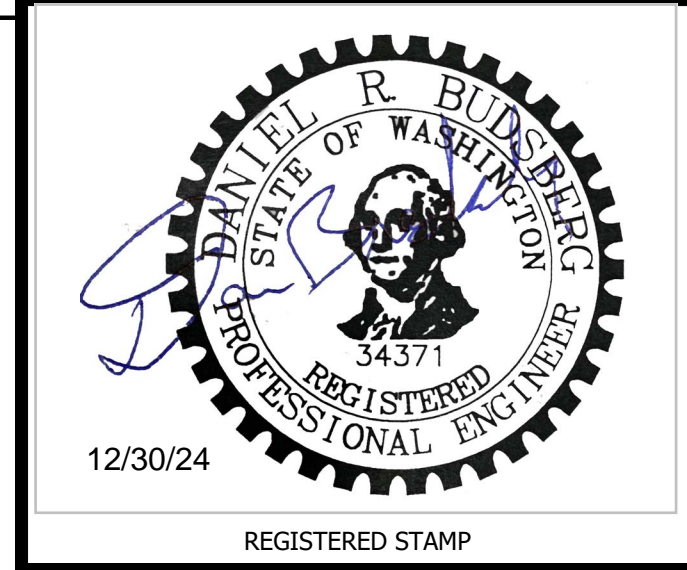

FORT FLAGLER STATE PARK

WELCOME CENTER REPLACEMENT

STRUCTURAL DETAILS

SCALE
AS NOTED

PARKS FILE#

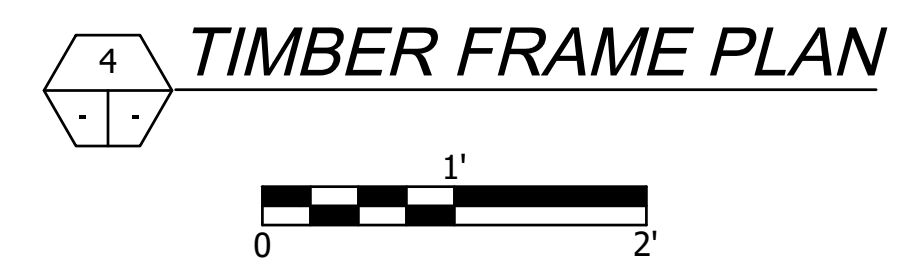
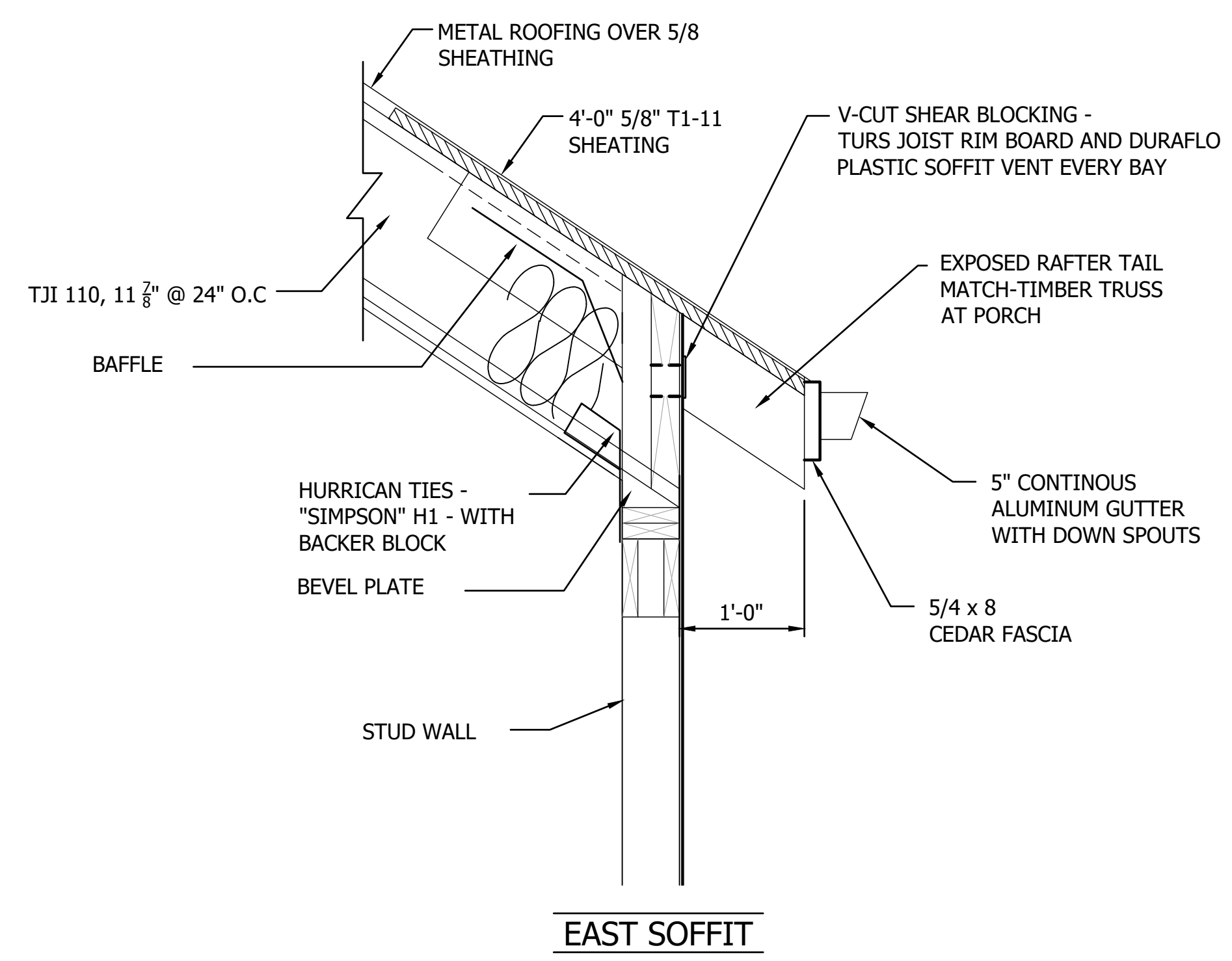
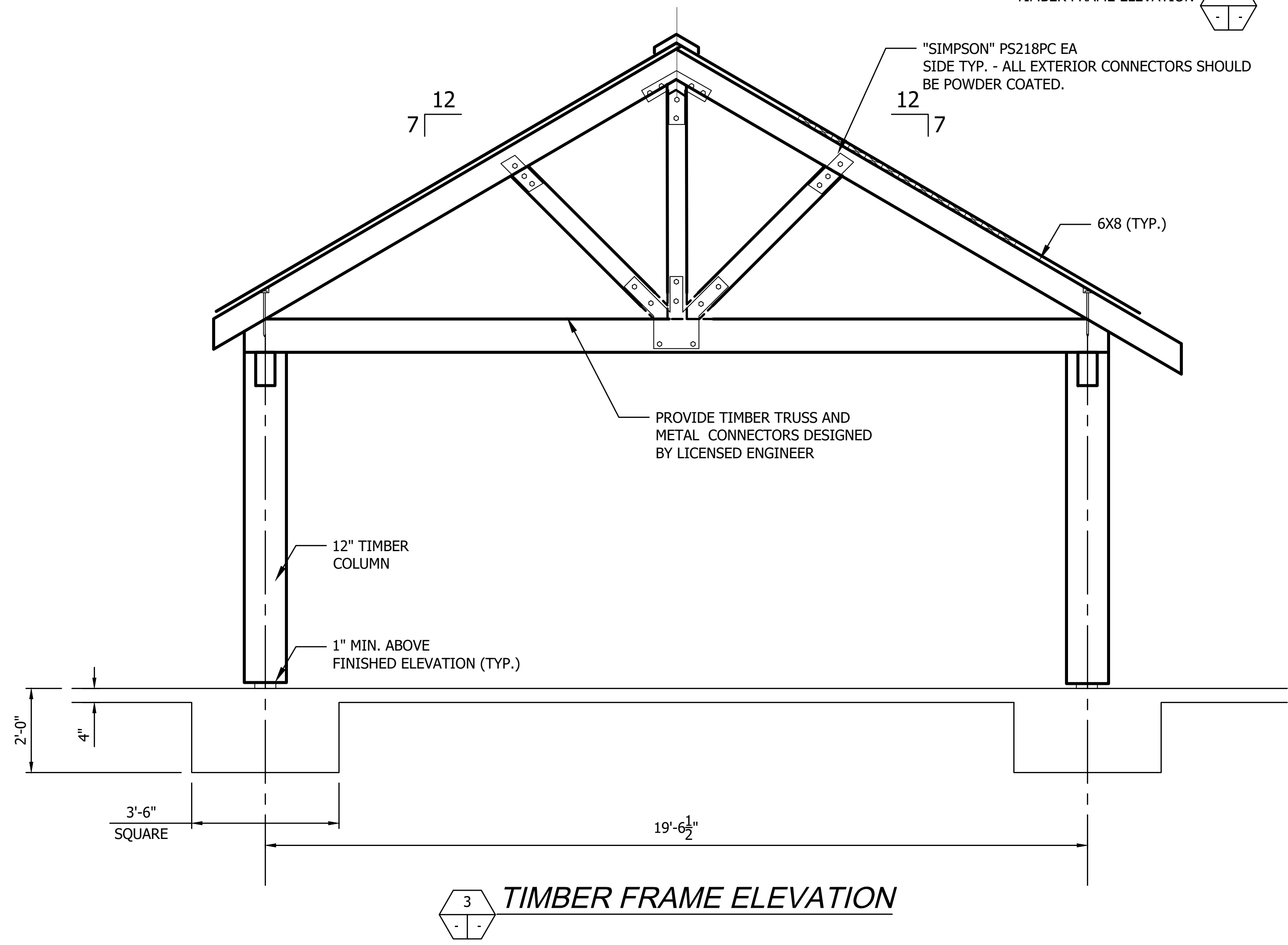
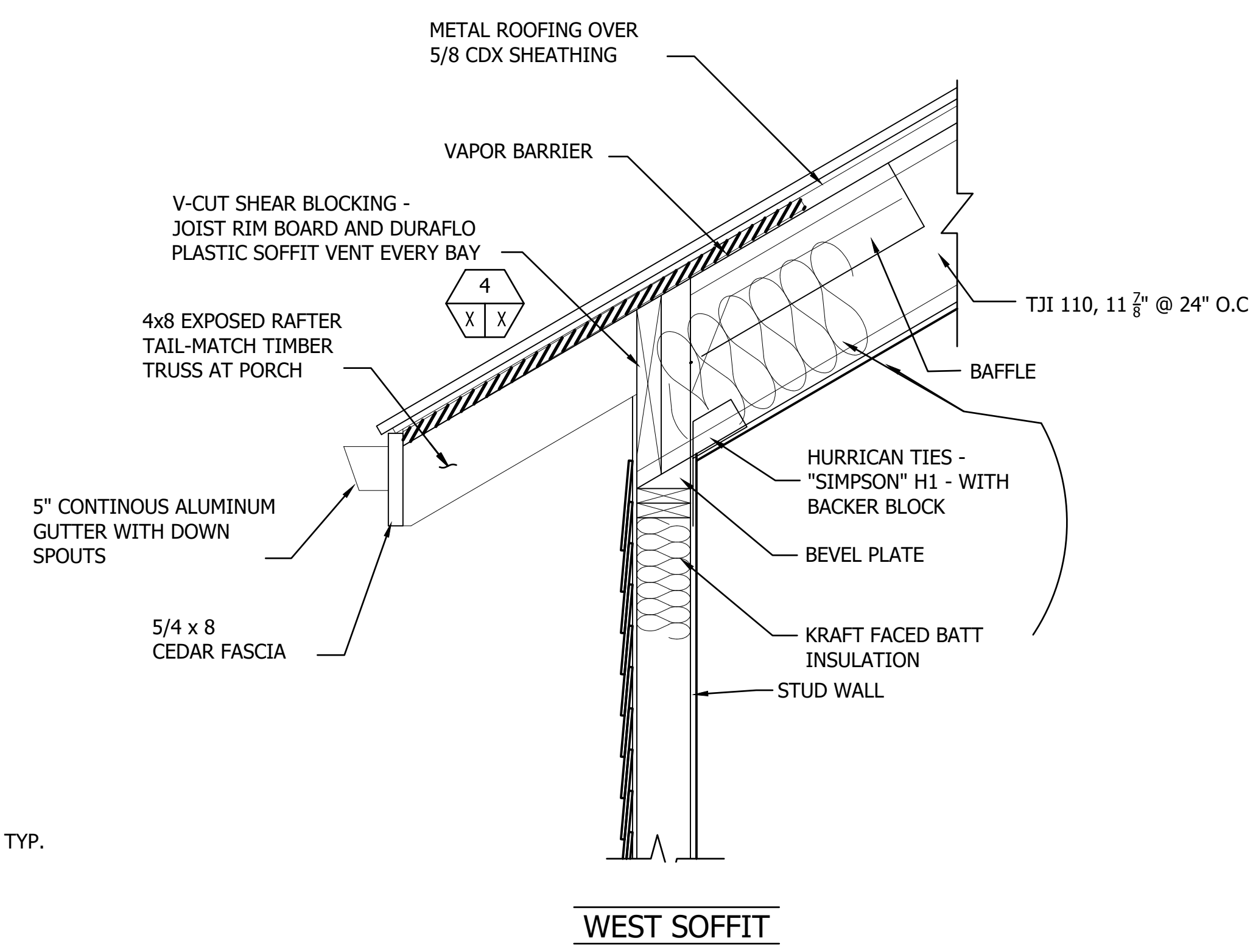
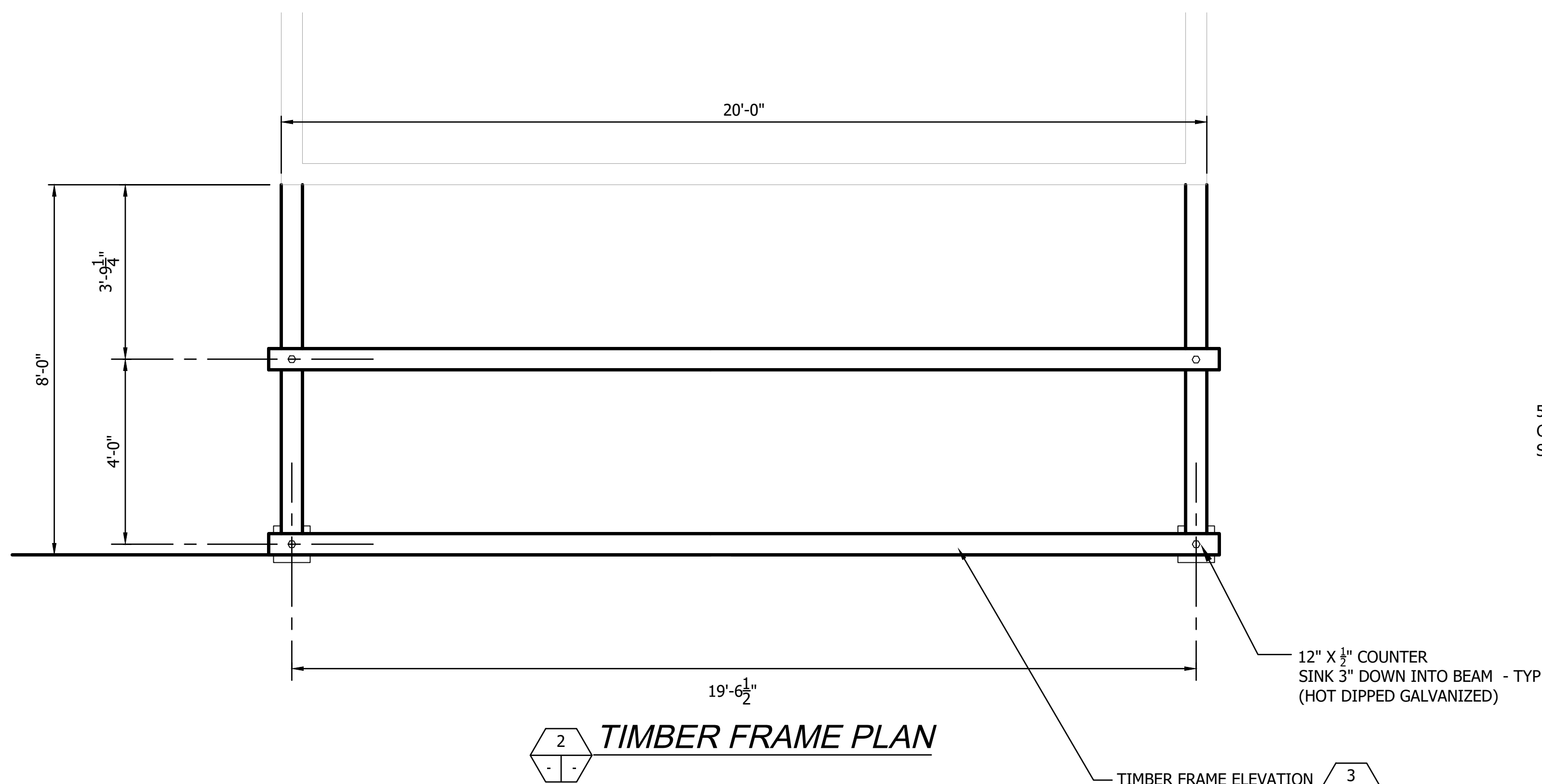

NO.	REVISIONS	INT.	APP.	DATE

ACTION	BY	DATE
DESIGNED		
DRAWN	PZ	10-31-2024
CHECKED (FIELD)		
CHECKED (HDQTS.)		

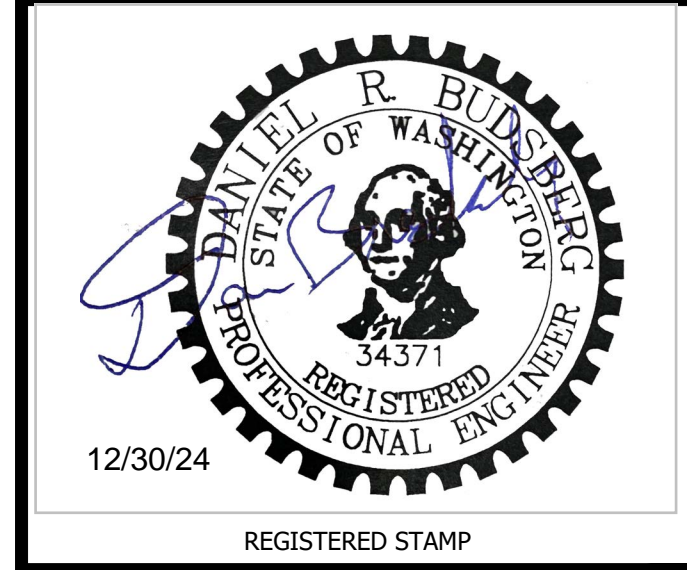

WASHINGTON STATE PARKS AND RECREATION COMMISSION

FORT FLAGLER STATE PARK

WELCOME CENTER REPLACEMENT

FRAMING DETAILS

SCALE AS NOTED

PARKS FILE#

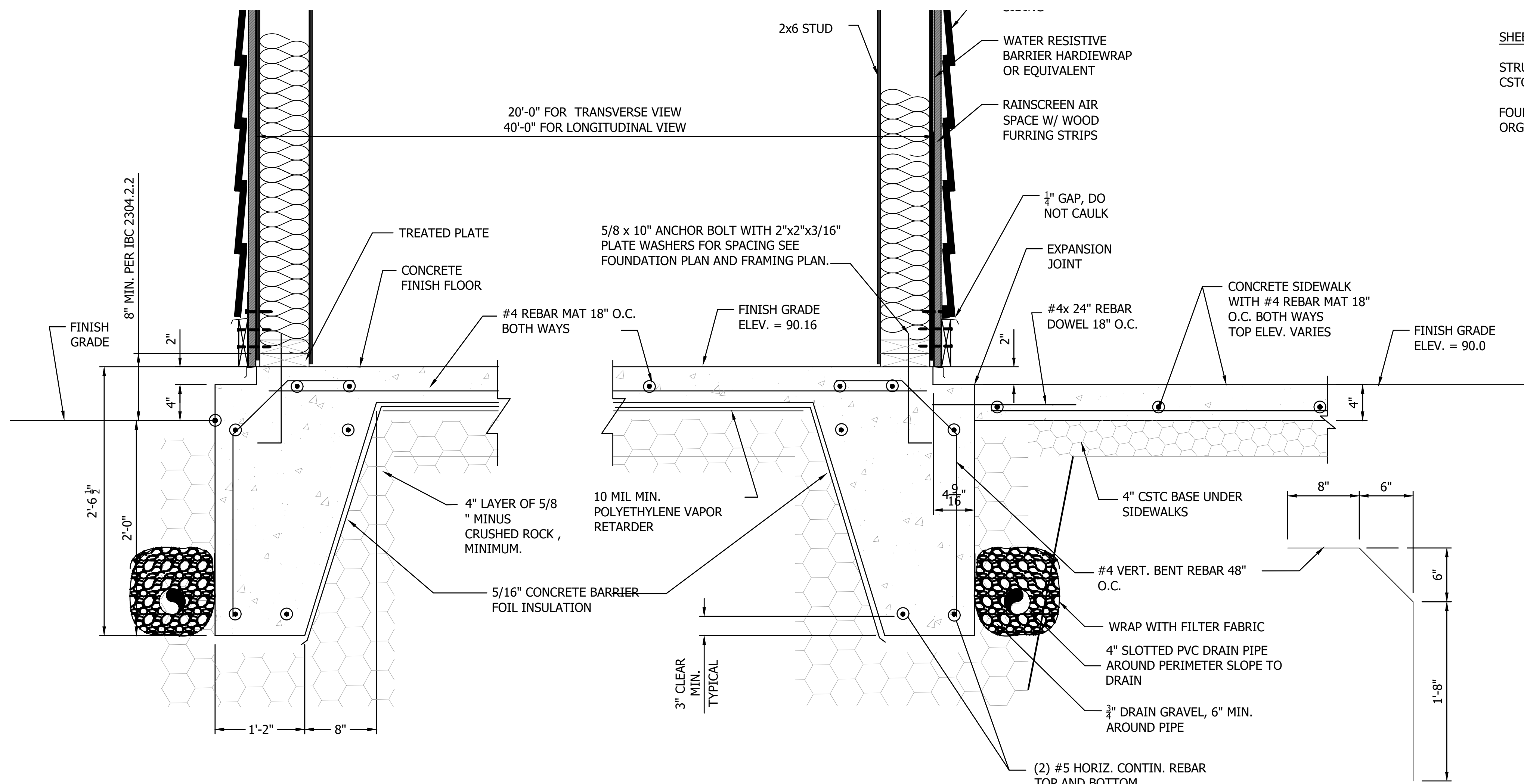

SHEET NOTES:
 STRUCTURAL SLAB: EXCAVATE MINIMUM OF 18" AND BACKFILL WITH CSTC.
 FOUNDATION SHOULD NOT BE CONSTRUCTED IN OR ABOVE LOOSE, ORGANIC, OR EXISTING FILL SOILS.

FOOTINGS & REBAR
 0 6" 1'

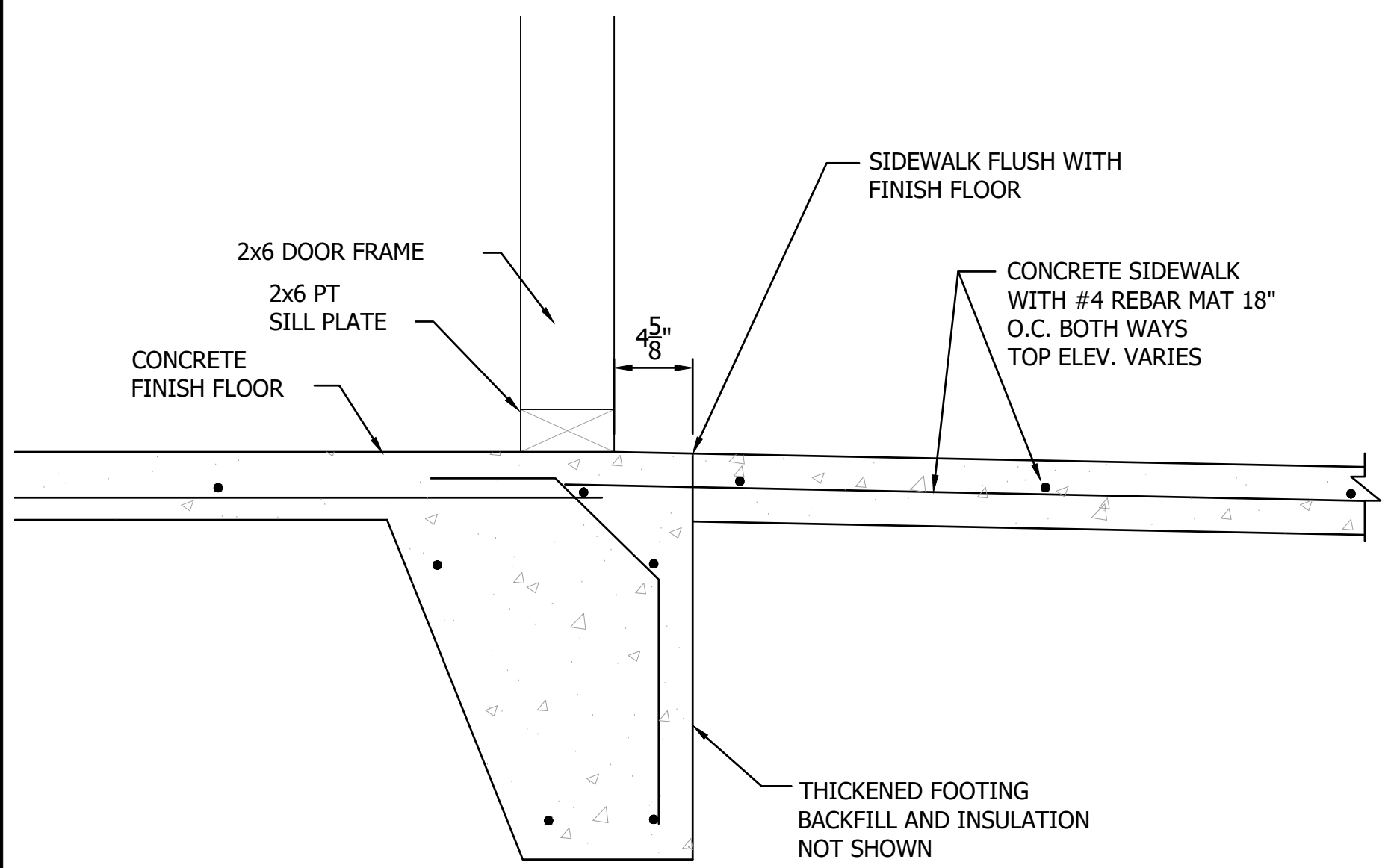

THRESHOLD
 NOT TO SCALE

	DATE
	APP.
	INT.
	NO.
	REVISIONS

ACTION	BY	DATE
DESIGNED		
DRAWN	PZ	10-31-2024
CHECKED (FIELD)		
CHECKED (HDQTS.)		

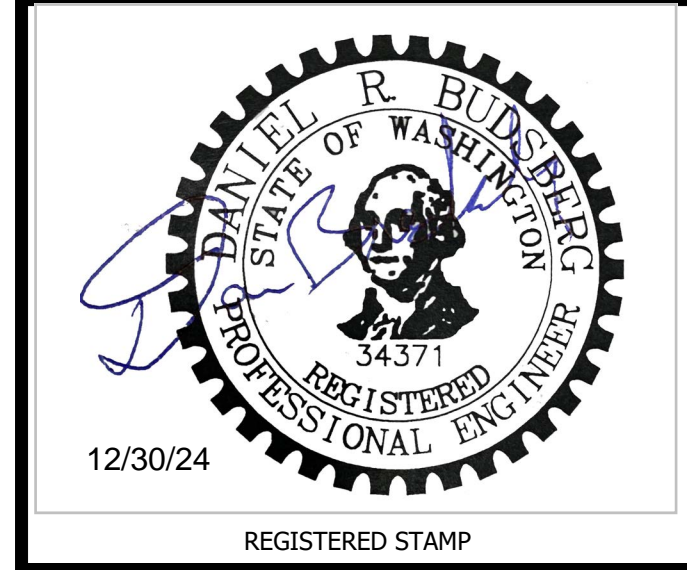

WASHINGTON STATE PARKS AND RECREATION COMMISSION

FORT FLAGLER STATE PARK
 WELCOME CENTER REPLACEMENT

FOUNDATION DETAILS

SCALE
 PARKS FILE#

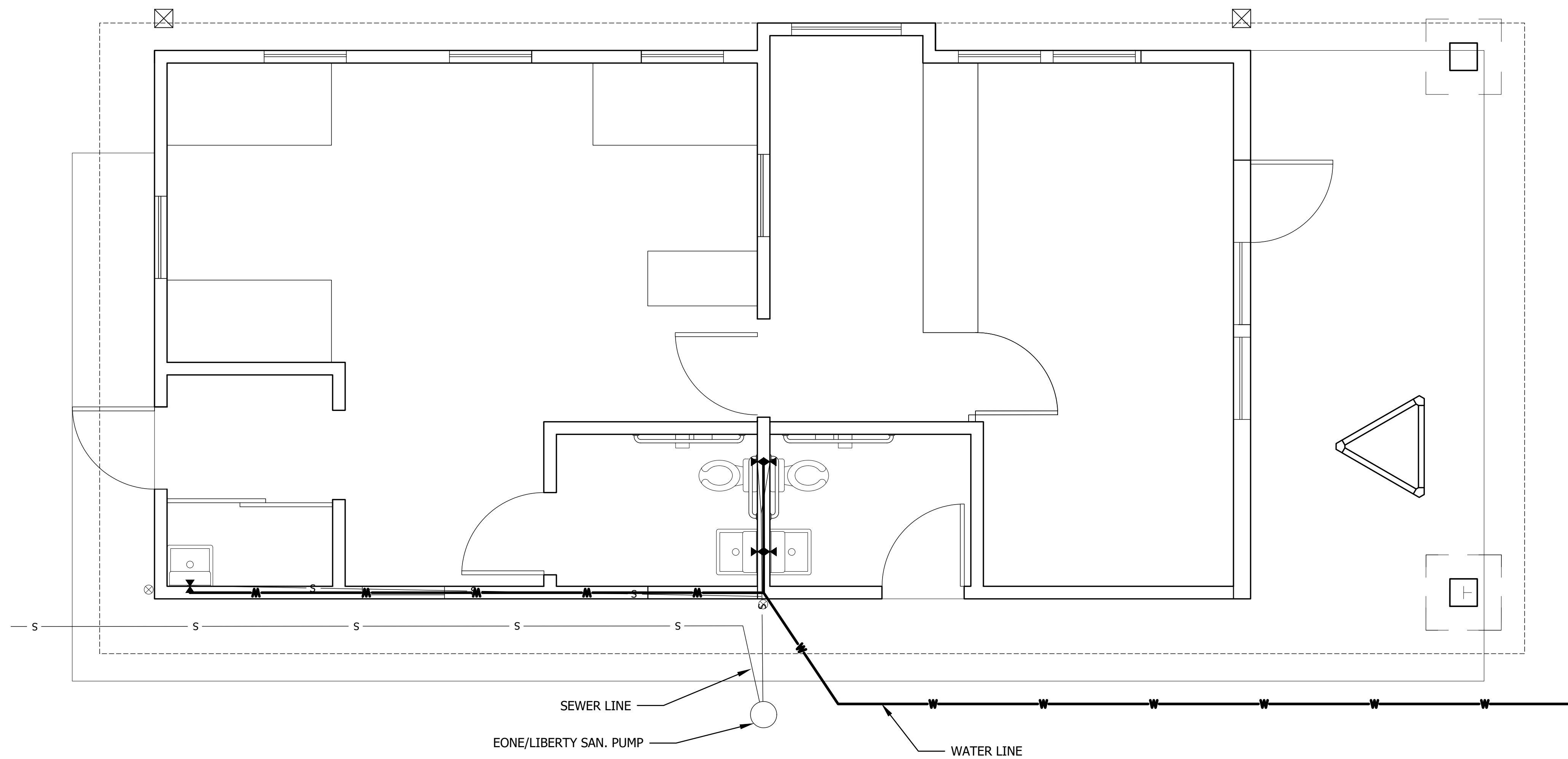

PLUMBING PLAN

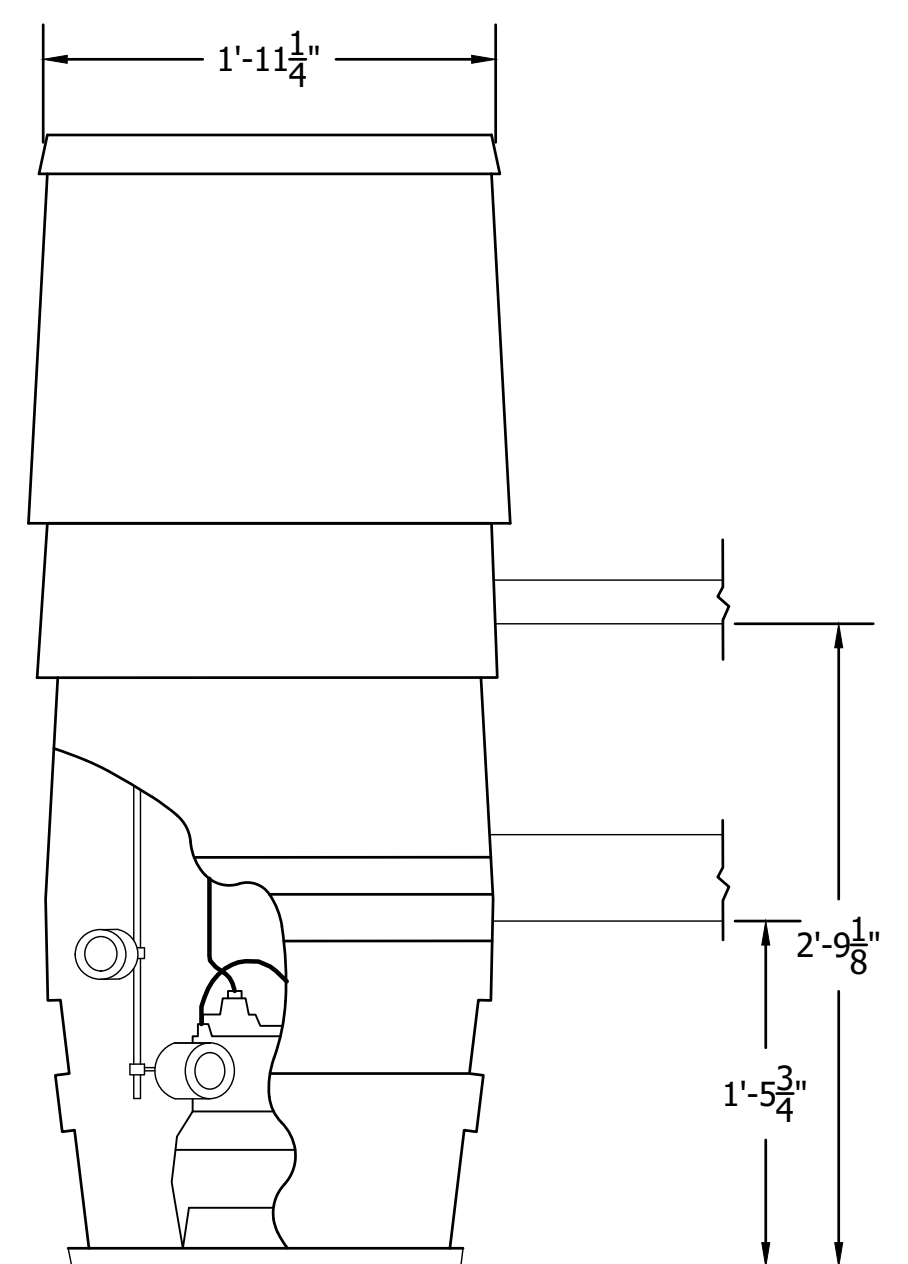

LIBERTY SAN. PUMP

	DATE
	APP.
	INT.
	REVISIONS
	NO.

ACTION	BY	DATE
DESIGNED		
DRAWN	PZ	10-31-2024
CHECKED (FIELD)		
CHECKED (HDQTS.)		

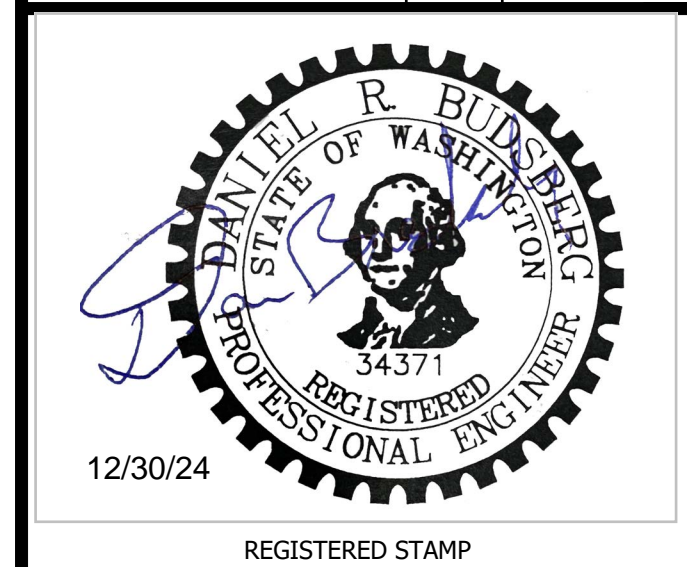

WASHINGTON
STATE
PARKS
AND
RECREATION
COMMISSION



FORT FLAGLER
STATE PARK

WELCOME
CENTER
REPLACEMENT

PLUMBING
PLAN

SCALE
NTS

PARKS FILE#

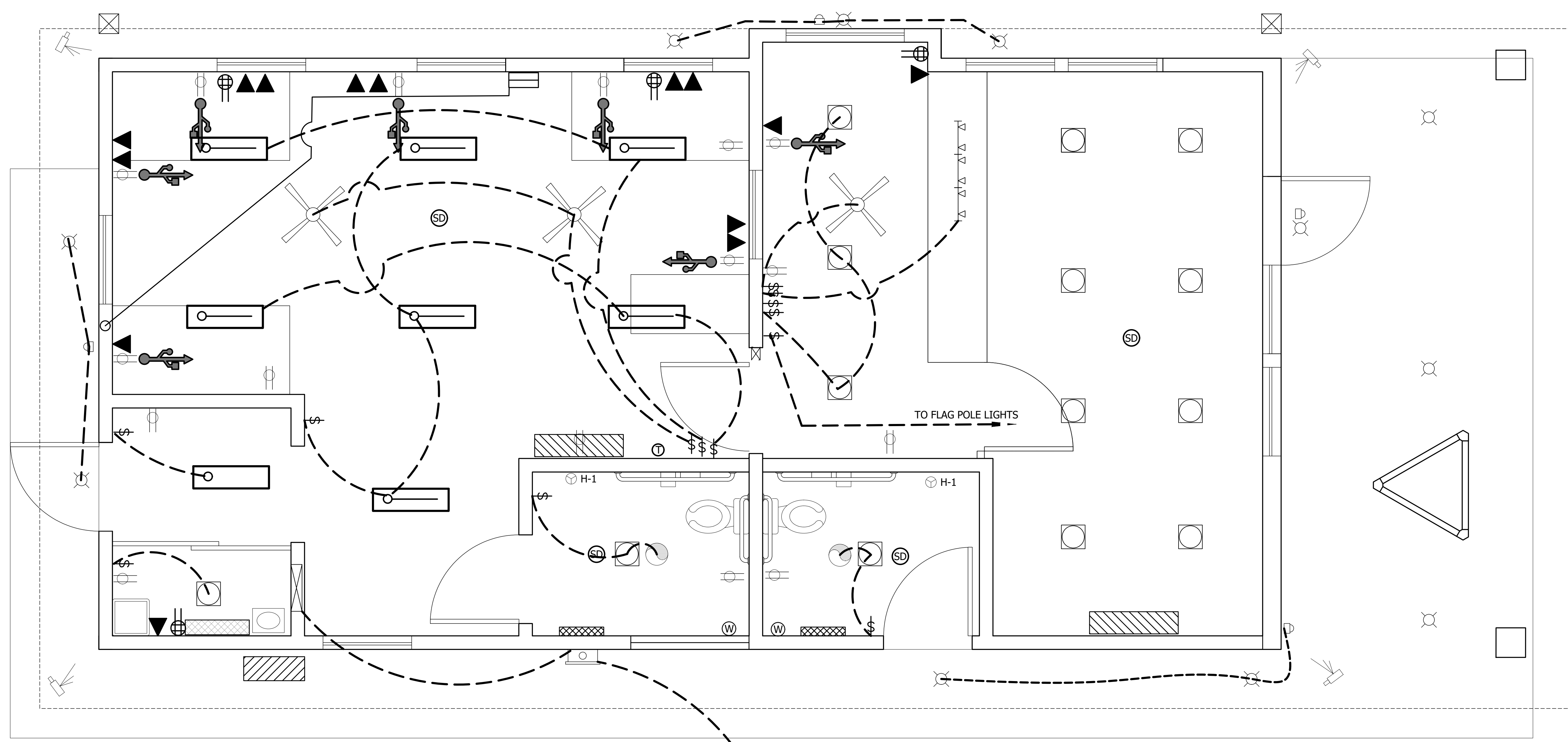

A ELECTRICAL PLAN

	ELECTRIC SERVICE PANEL		VENT FAN		WALL HEATER		EONE PUMP		UPRIGHT TRI-SIDED BULLETIN CASE
	WALL SWITCH DUPLEX OUTLET		MOTION DETECTOR		INSTANTANEOUS HOT WATER		EONE CONTROL PANEL		HEATED AIR HAND DRYER
	QUAD OUTLET		SECURITY CAMERA		SMOKE DETECTOR		SECURITY CAMERA MONITOR, RECORDER AND WALL JACKS		RECEPTACLE / USB CHARGER COMBO
	PHONE AND DATA JACK		CLOSED CIRCUIT TV		TRACK LIGHTING		THERMOSTAT		RADIO CABLE BOX
	2'X4' SUSPENDED LED LIGHT		RECESSED LED INTERIOR LIGHT		DUAL ZONE MINI SPLIT HEAT PUMP INDOOR/OUTDOOR UNIT		NETWORK CABINET		
	EXTERIOR LIGHT		CEILING FAN						

NO.	REVISIONS	INT.	APP.	DATE

ACTION	BY	DATE
DESIGNED		
DRAWN	PZ	10-31-2024
CHECKED (FIELD)		
CHECKED (HDQTS.)		

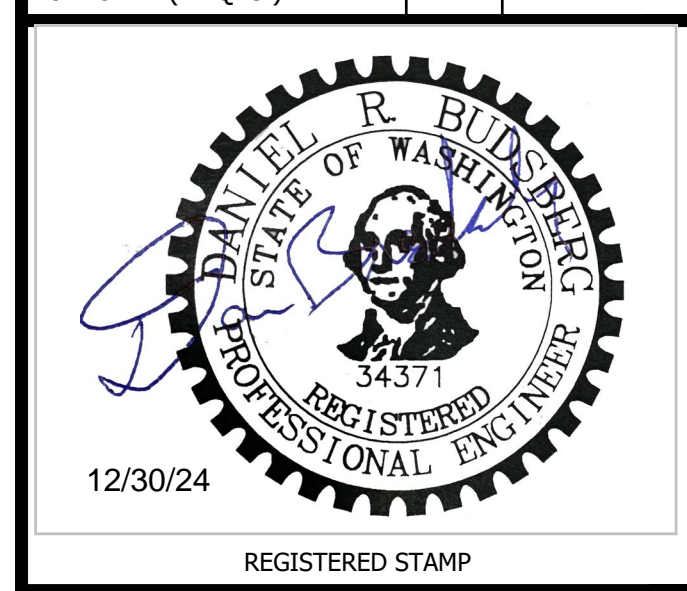

WASHINGTON STATE PARKS AND RECREATION COMMISSION

FORT FLAGLER STATE PARK

WELCOME CENTER REPLACEMENT

ELECTRICAL PLAN

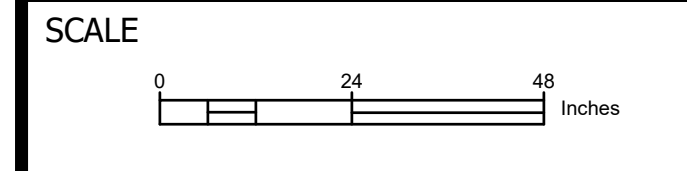

DATE
APP.
INT.
NO.
REVISIONS

ACTION	BY	DATE
DESIGNED		
DRAWN	PZ	10-31-2024
CHECKED (FIELD)		
CHECKED (HDQTS.)		

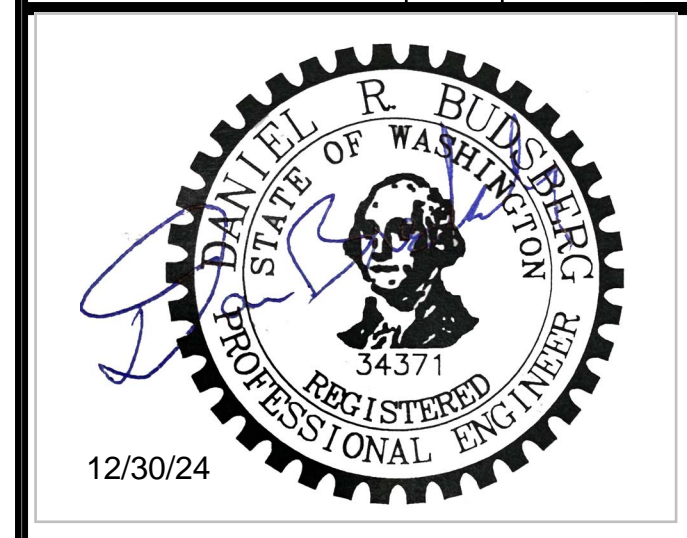

REGISTERED STAMP

WASHINGTON
STATE
PARKS
AND
RECREATION
COMMISSION

FORT FLAGLER
STATE PARK

WELCOME
CENTER
REPLACEMENT

PARK SIGN

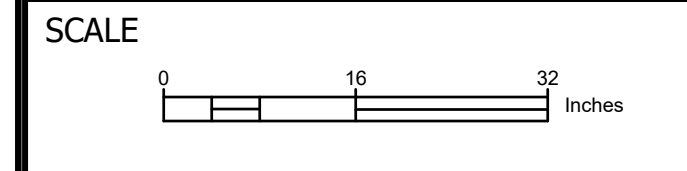

PARKS FILE#

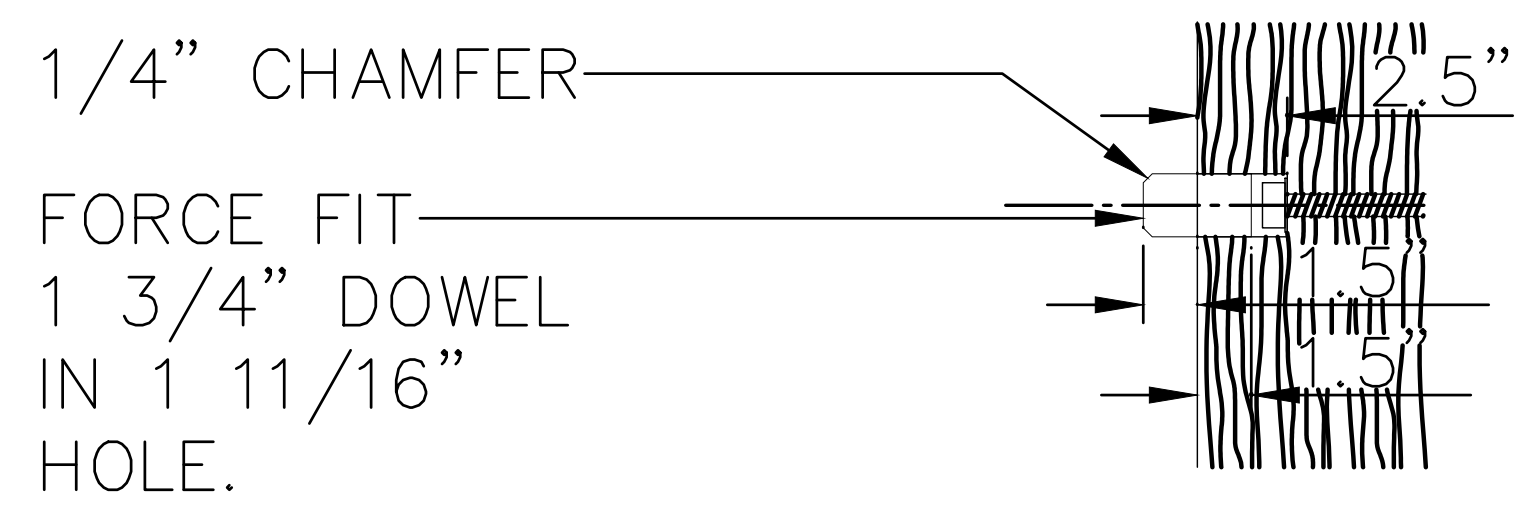

SIMULATED WOOD PIN DETAIL
NOT TO SCALE

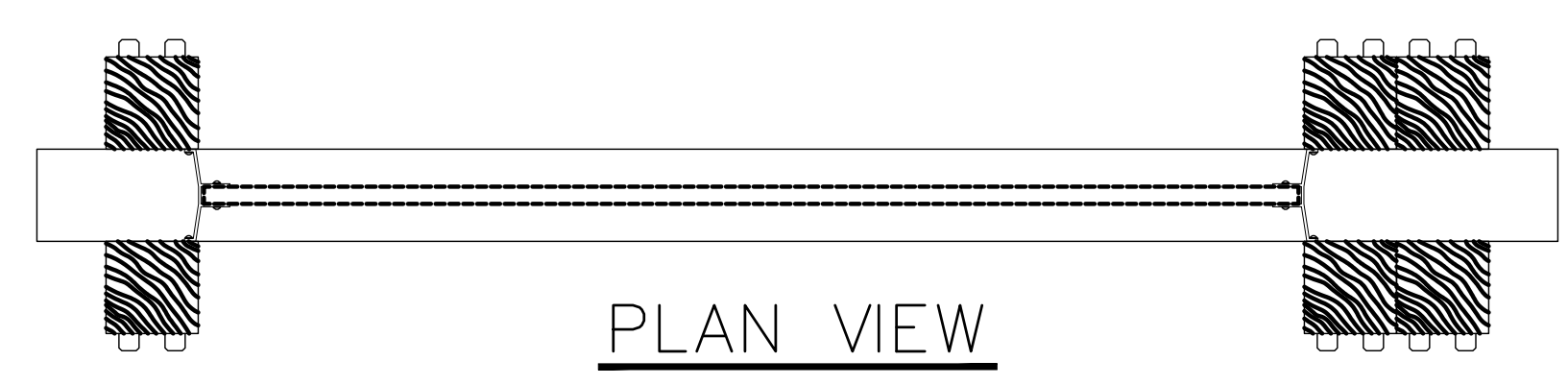

ALL TIMBERS TO BE ROUGH CUT, FULL DIMENSION 8" x 8" DOUGLAS FIR. PRESSURE TREAT TIMBERS TO A.W.P.A. SPECIFICATIONS TO A NET RETENTION OF 0.4 LBS. PER CUBIC FOOT. ALL MATERIALS SHALL BE CUT BEFORE TREATING. STAIN TIMBERS WITH SEMI-TRANSPARENT STAIN. COLOR TO BE SELECTED.

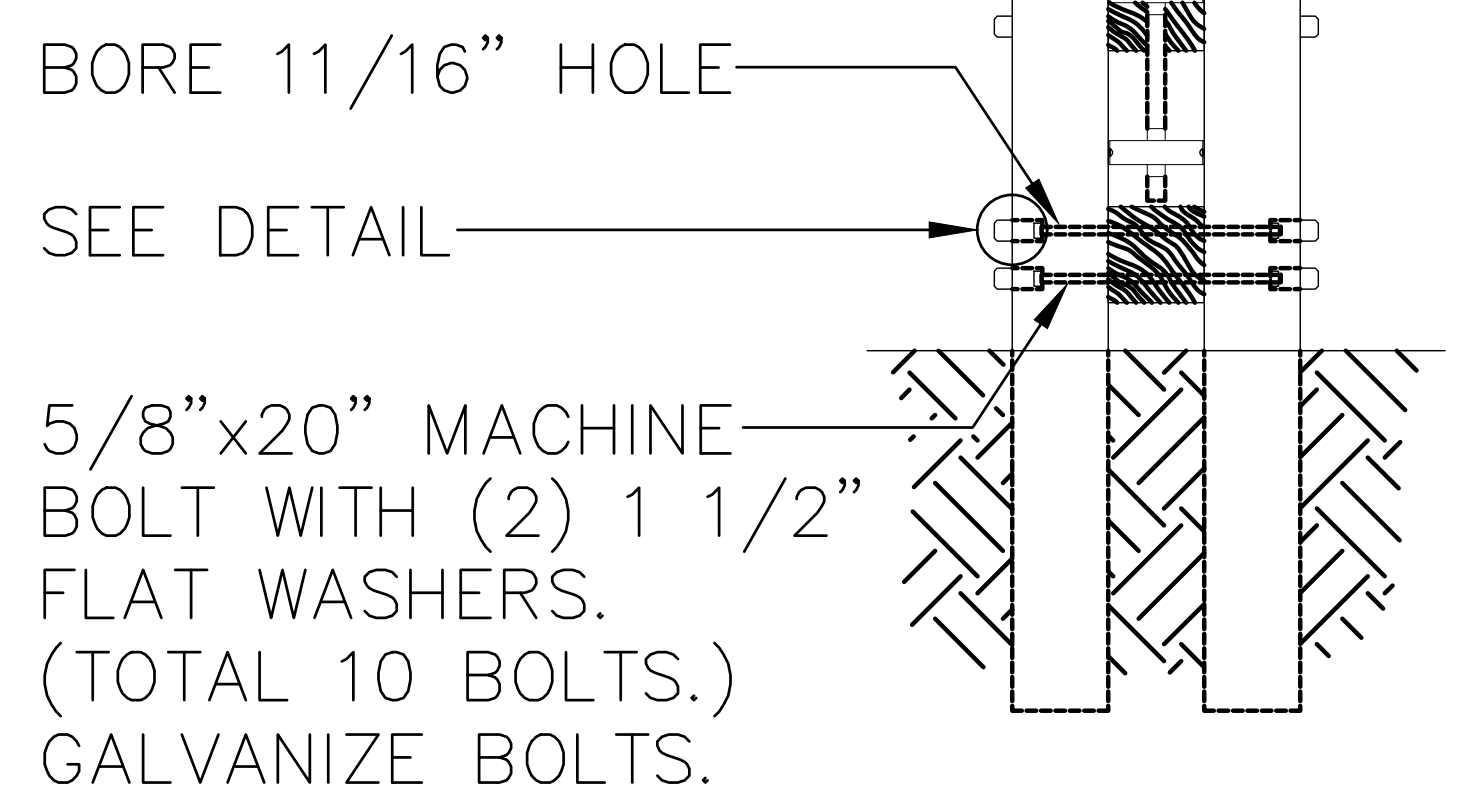

LEFT ELEVATION

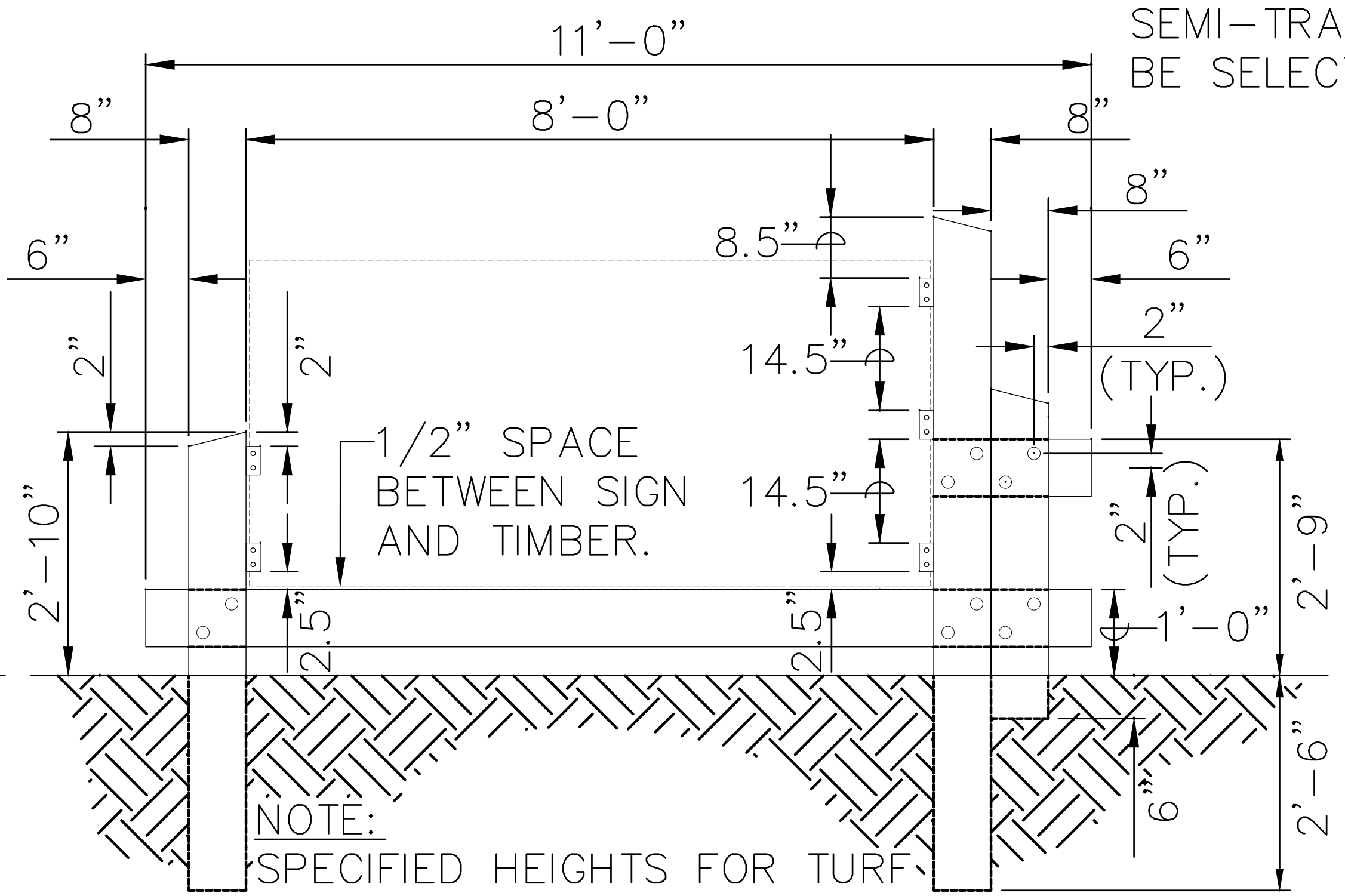

FRONT ELEVATION

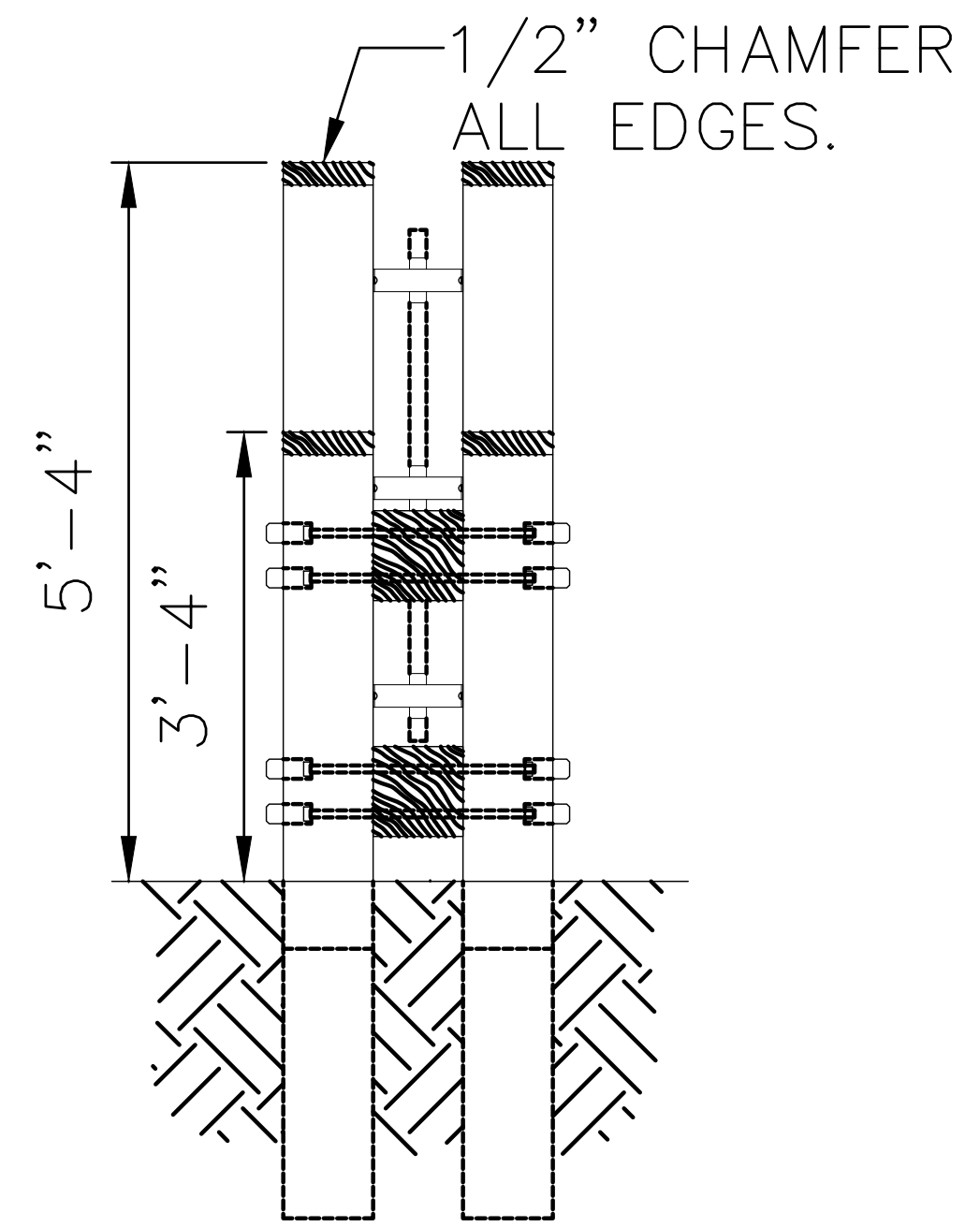

RIGHT ELEVATION

E-2-T (SMALL)
SIGN DETAIL

BASEPLATE MOUNT (BP)

BASEPLATE MOUNTING ALLOWS INSTALLATION WITH THE BASE WITH A WELDED BASEPLATE AND TOGGLE-BOLT ANCHORS.

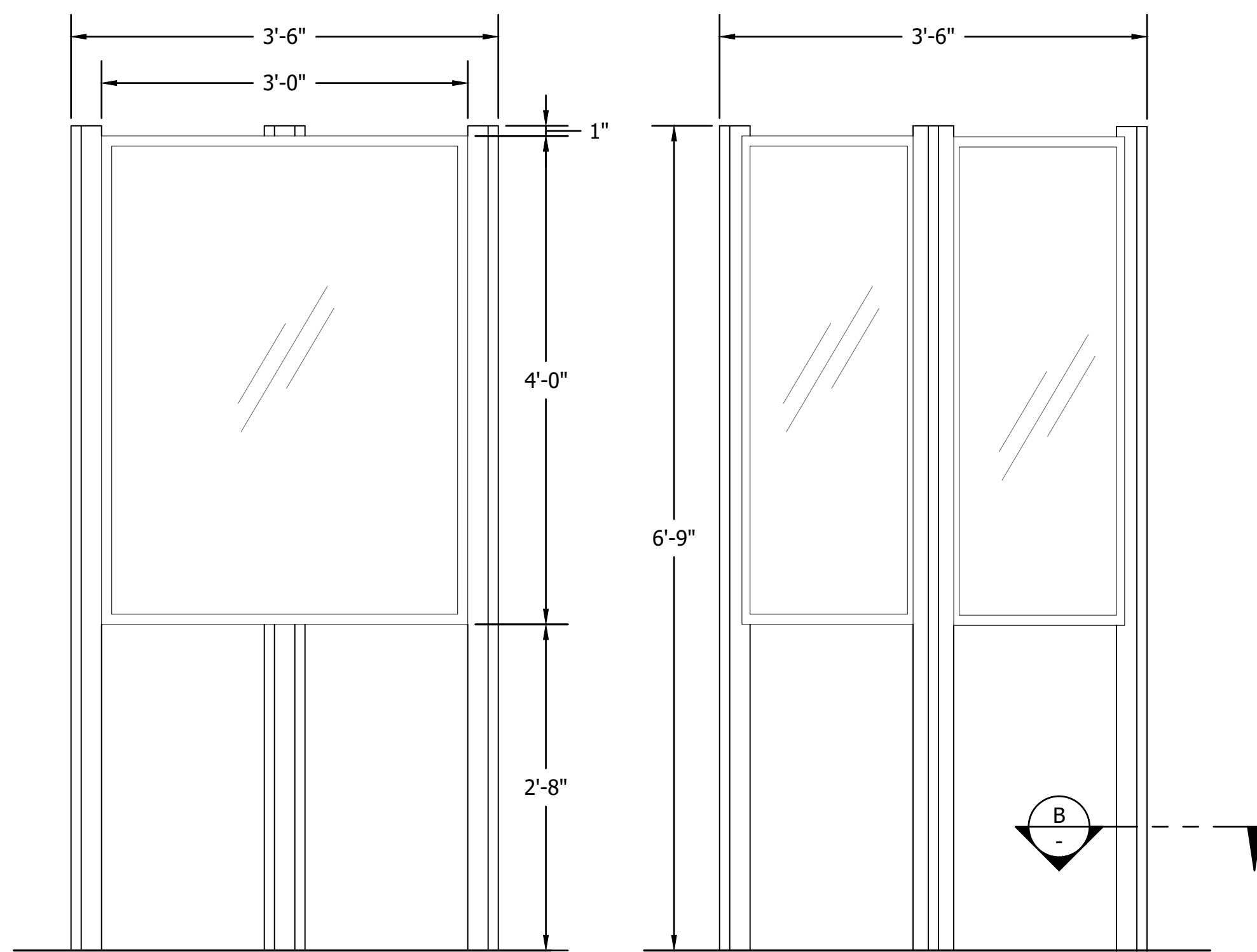
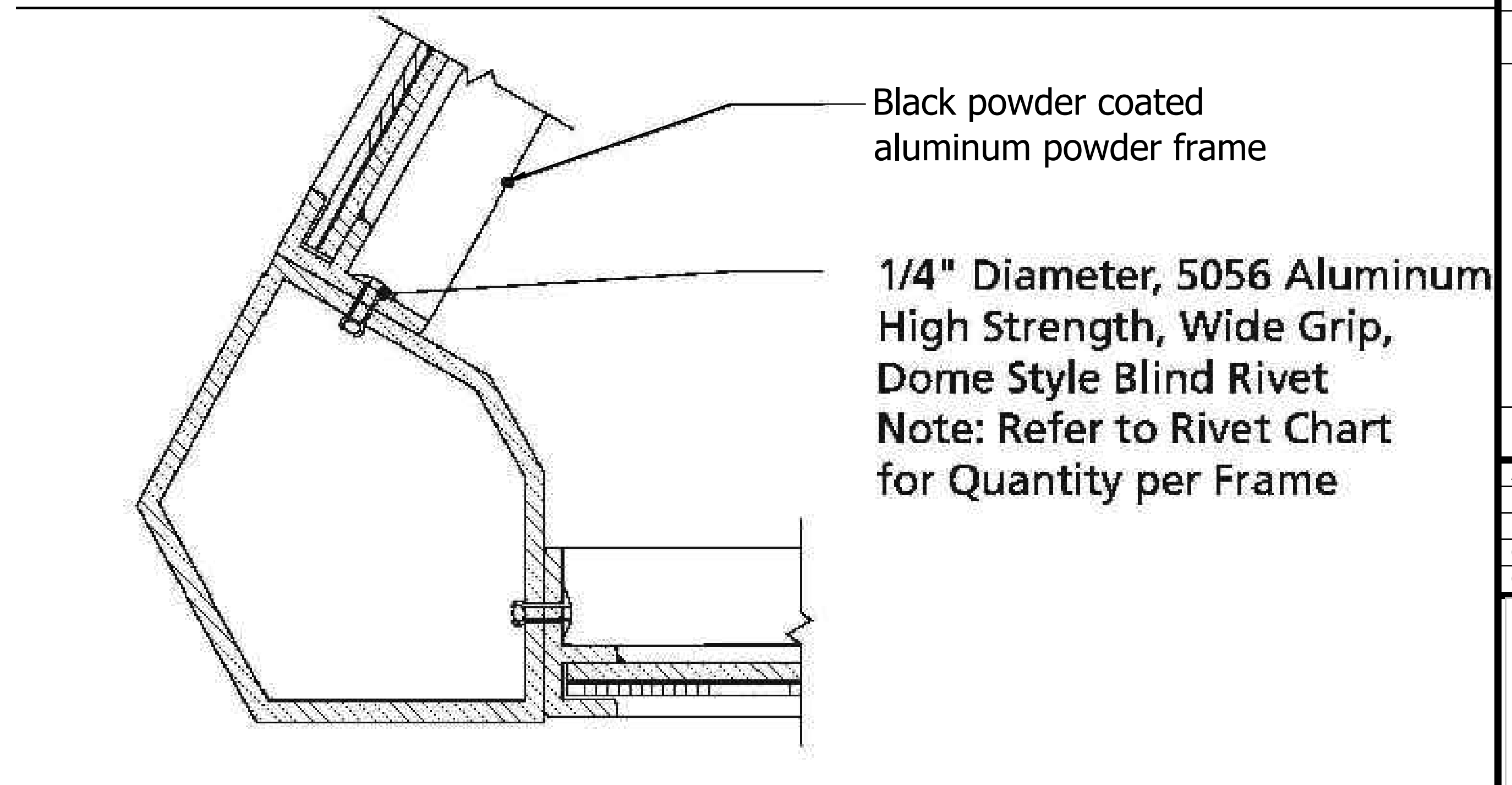
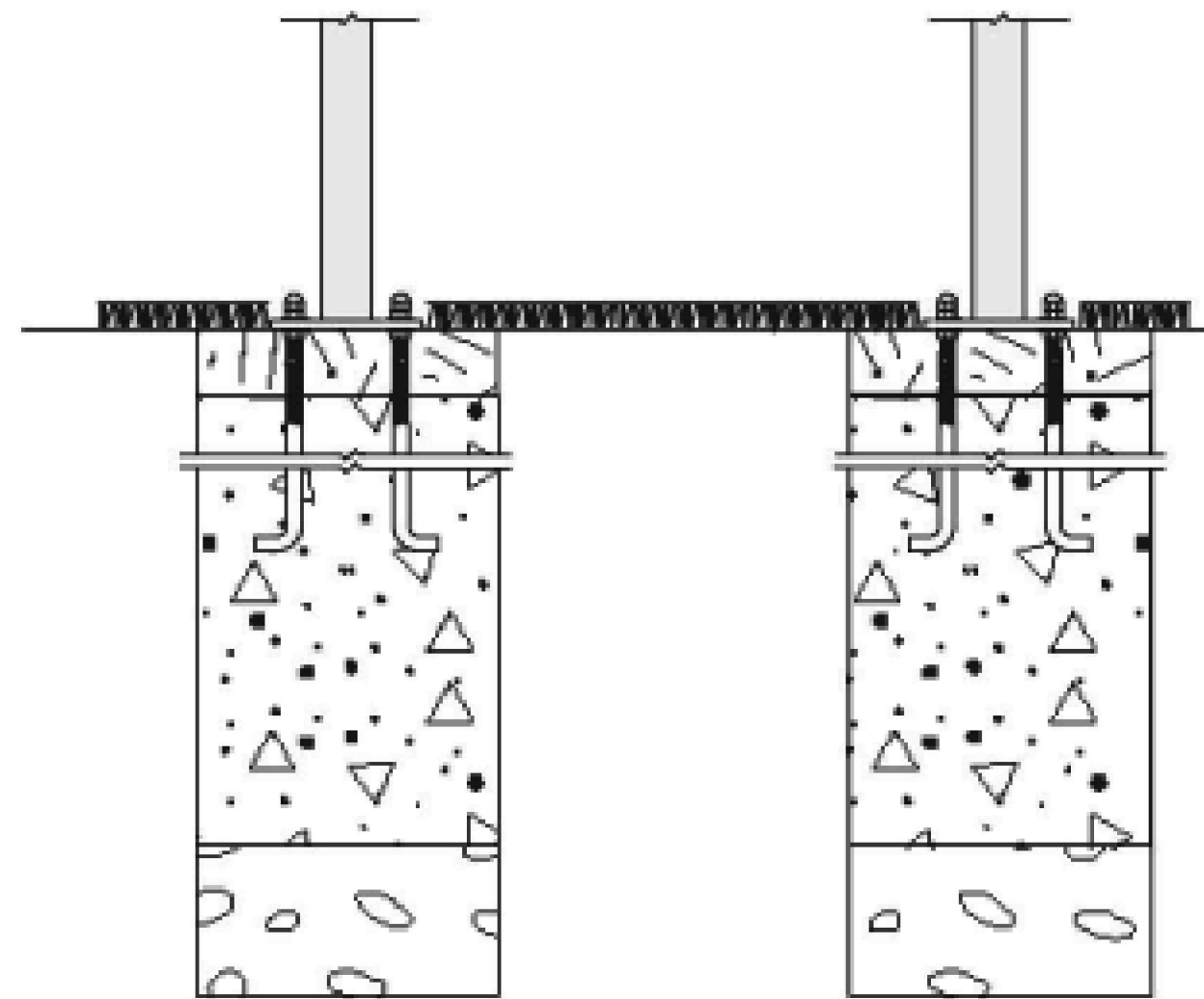

PANEL VIEW

CORNER VIEW

A ELEVATIONS

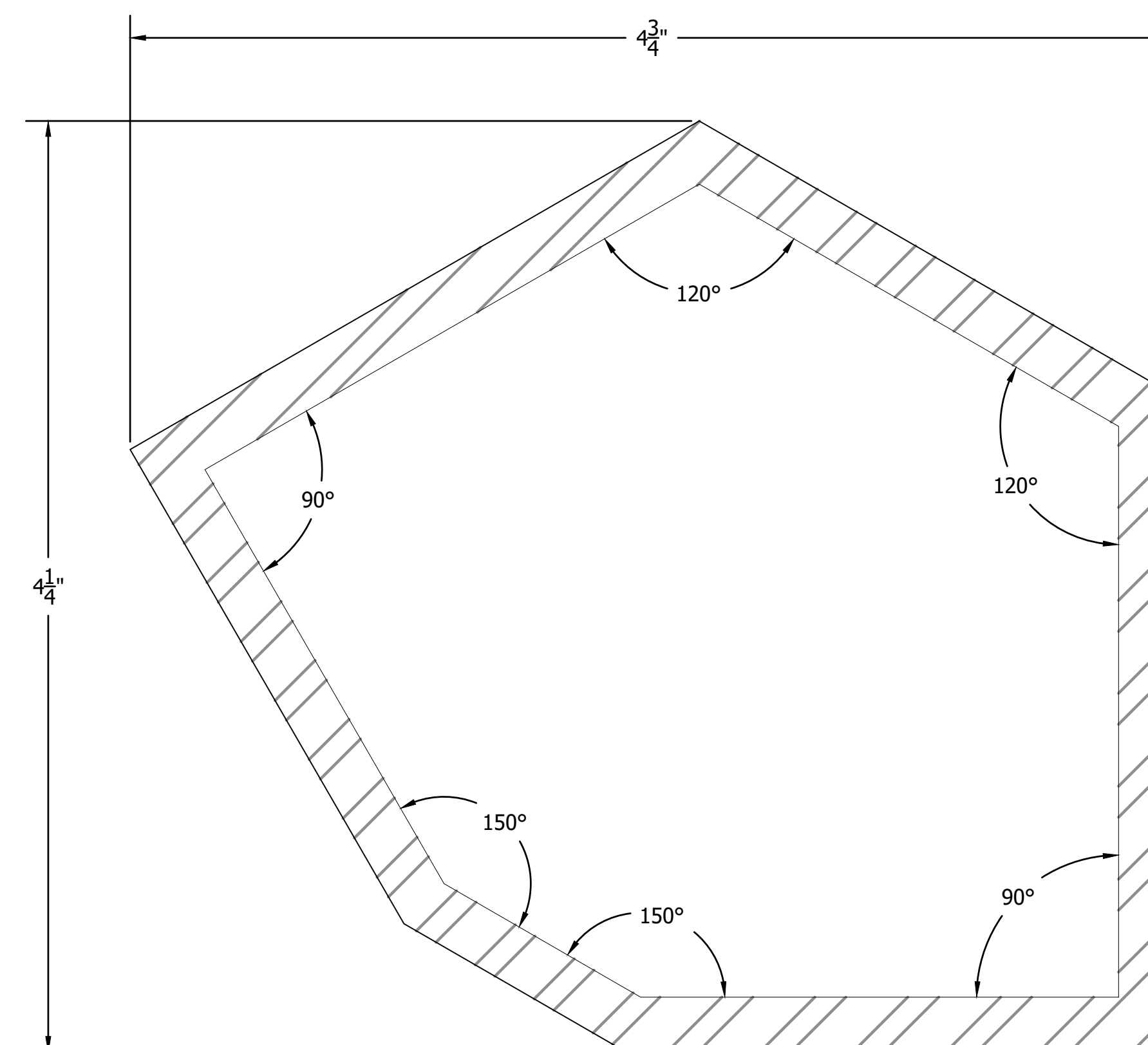

B METAL POST SECTION TYP.

	DATE
	APP.
	INT.
	NO.
	REVISIONS

ACTION	BY	DATE
DESIGNED		
DRAWN	PZ	10-31-2024
CHECKED (FIELD)		
CHECKED (HDQTS.)		

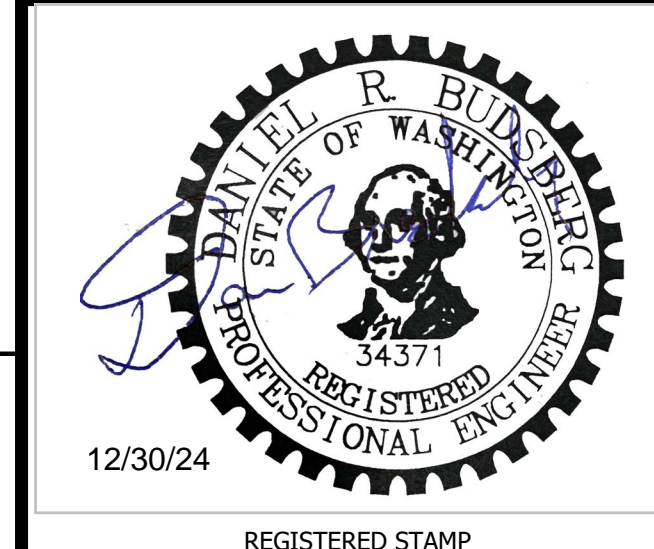

WASHINGTON STATE PARKS AND RECREATION COMMISSION

FORT FLAGLER STATE PARK
WELCOME CENTER REPLACEMENT
SIGNBOARD

SCALE AS NOTICE

PARKS FILE#

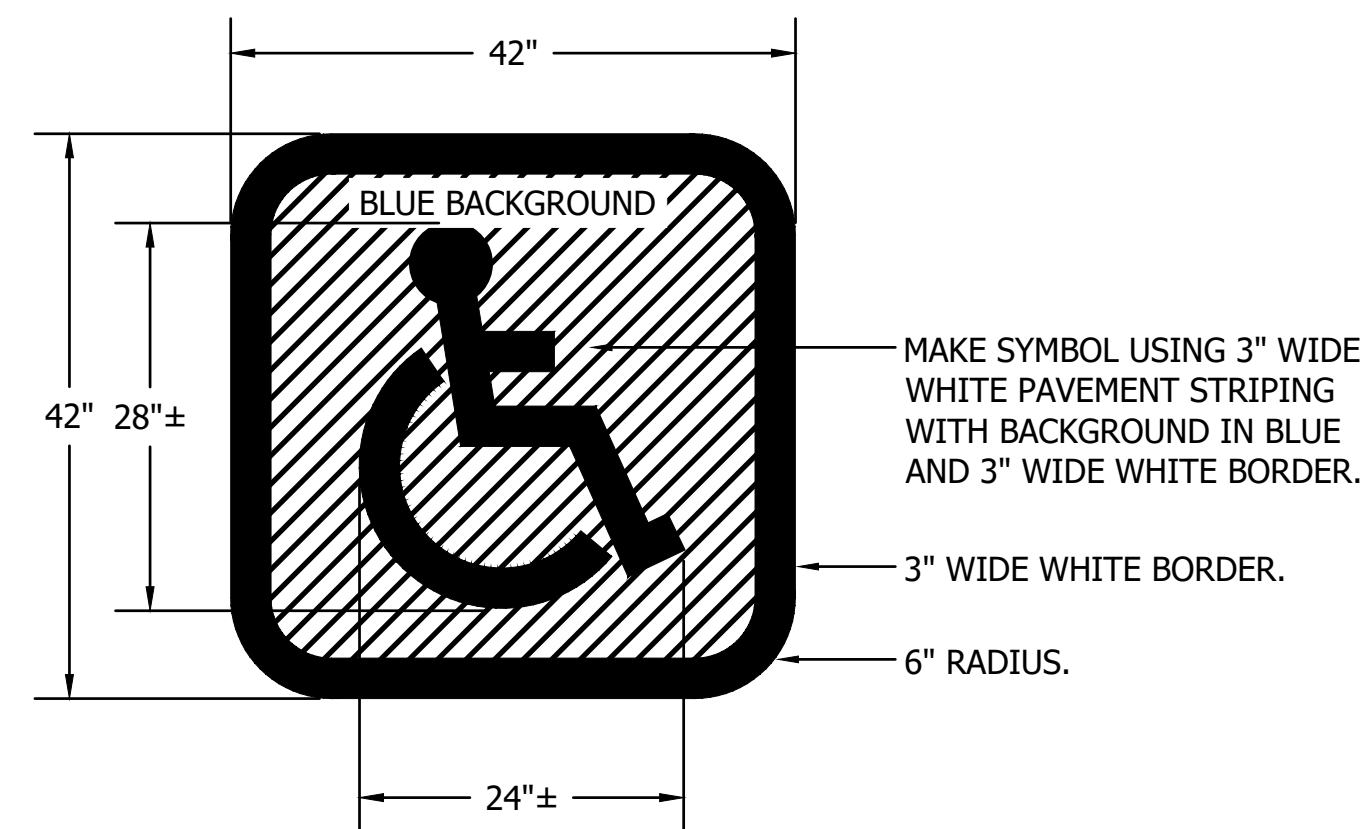

5 - ADA SYMBOL DETAIL



W11-2



R2-1

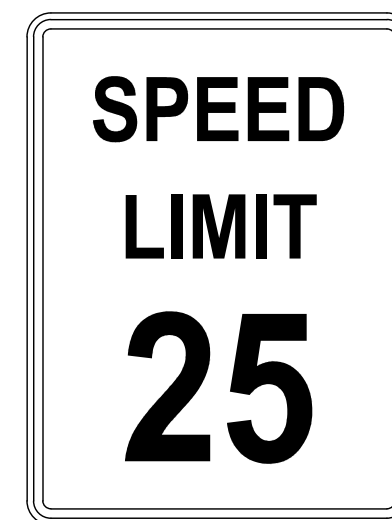

R2-2



101L



101R

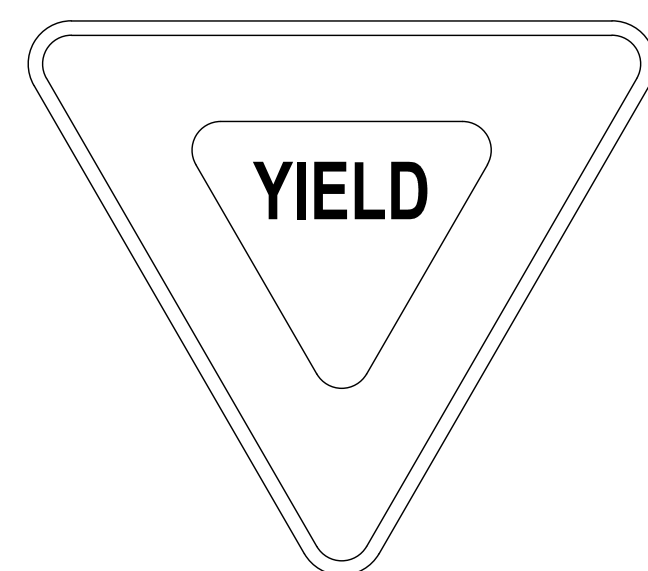

R1-2

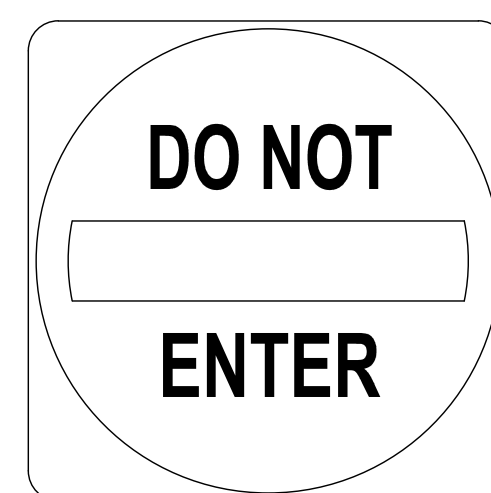

R5-1

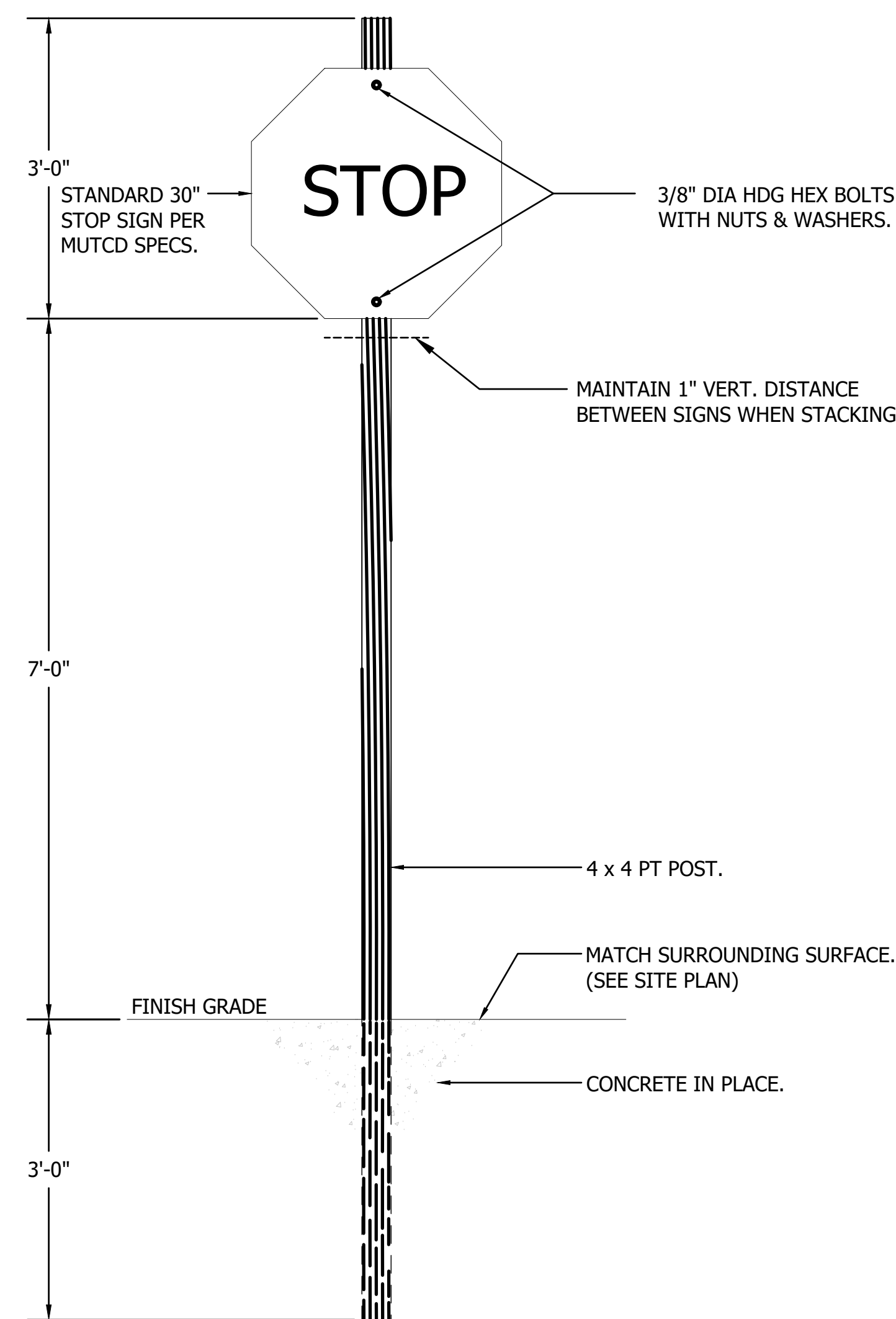

1 - R1-1 'STOP' SIGN

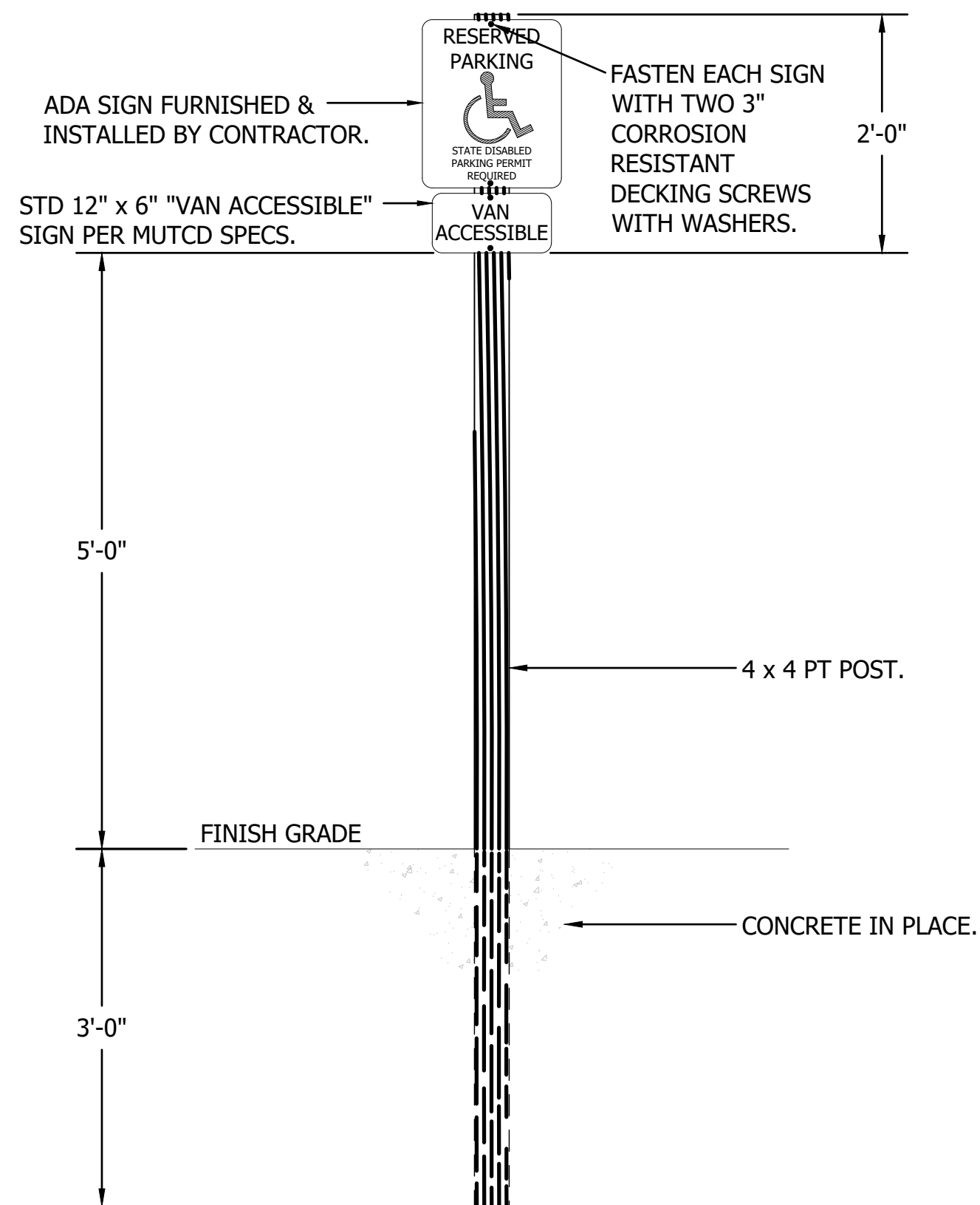

3 - ADA PARKING SIGN

GENERAL SHEET NOTE:
PROVIDE ALL MATERIALS AND LABOR FOR ALL DETAILS

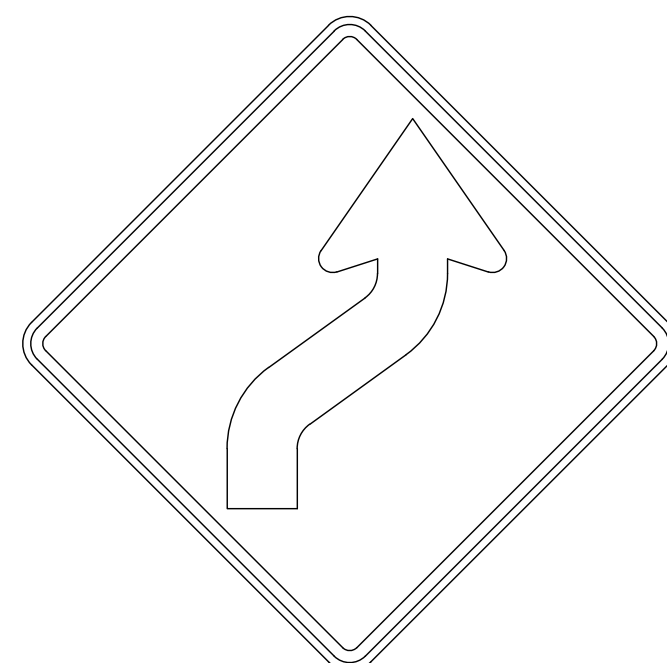

W1-4R



R5-1A

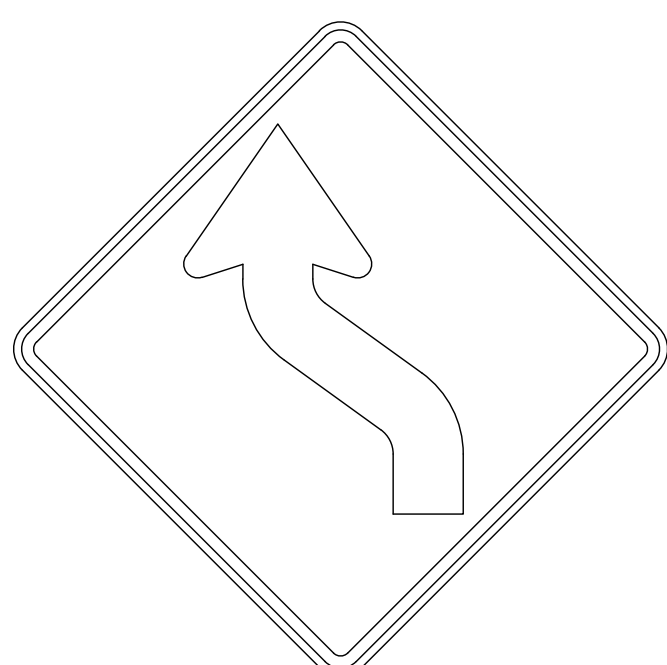

W1-4L

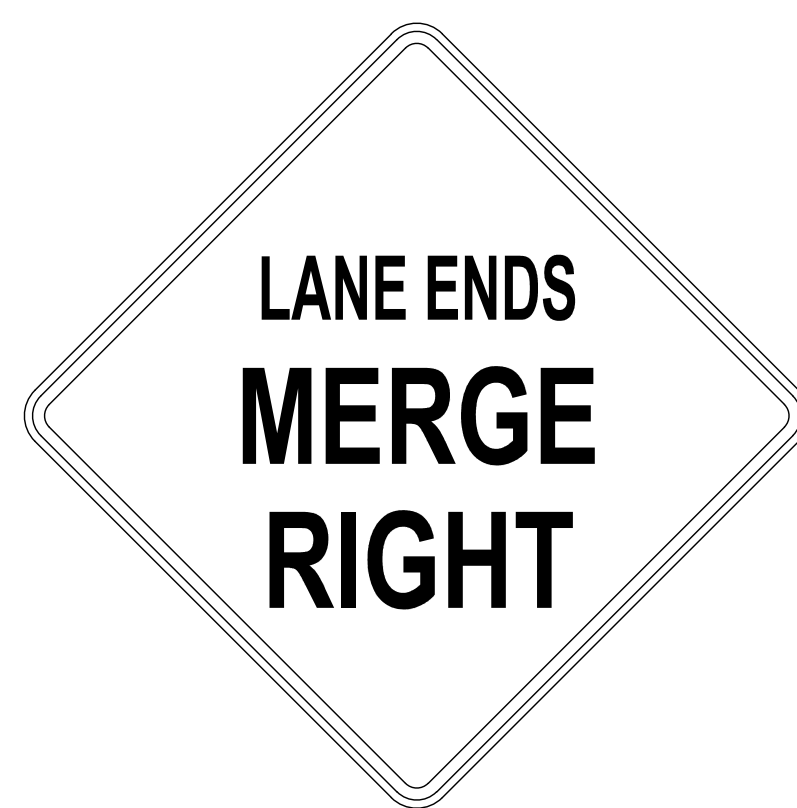

W9-2R

TRAFFIC SIGNAGE

ACTION	BY	DATE
DESIGNED		
DRAWN	PZ	11-4-2024
CHECKED (FIELD)		
CHECKED (HDQTS.)		

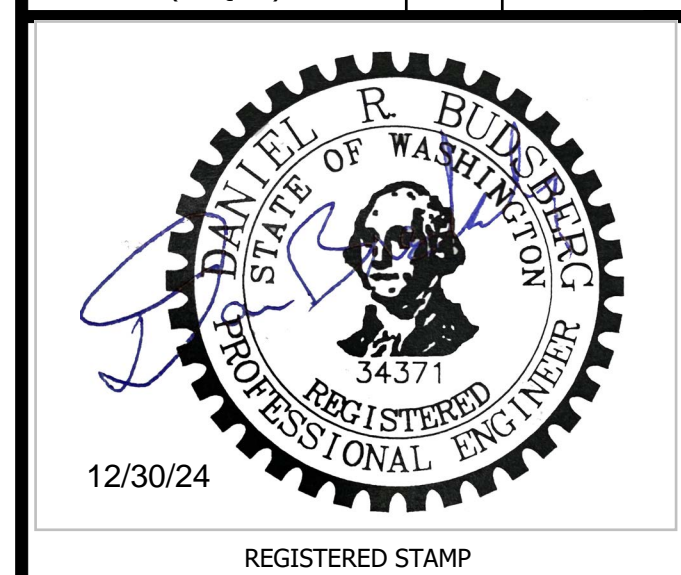

WASHINGTON STATE PARKS AND RECREATION COMMISSION

FORT FLAGLER STATE PARK

WELCOME CENTER REPLACEMENT

TRAFFIC SIGNAGE

SCALE
NTS

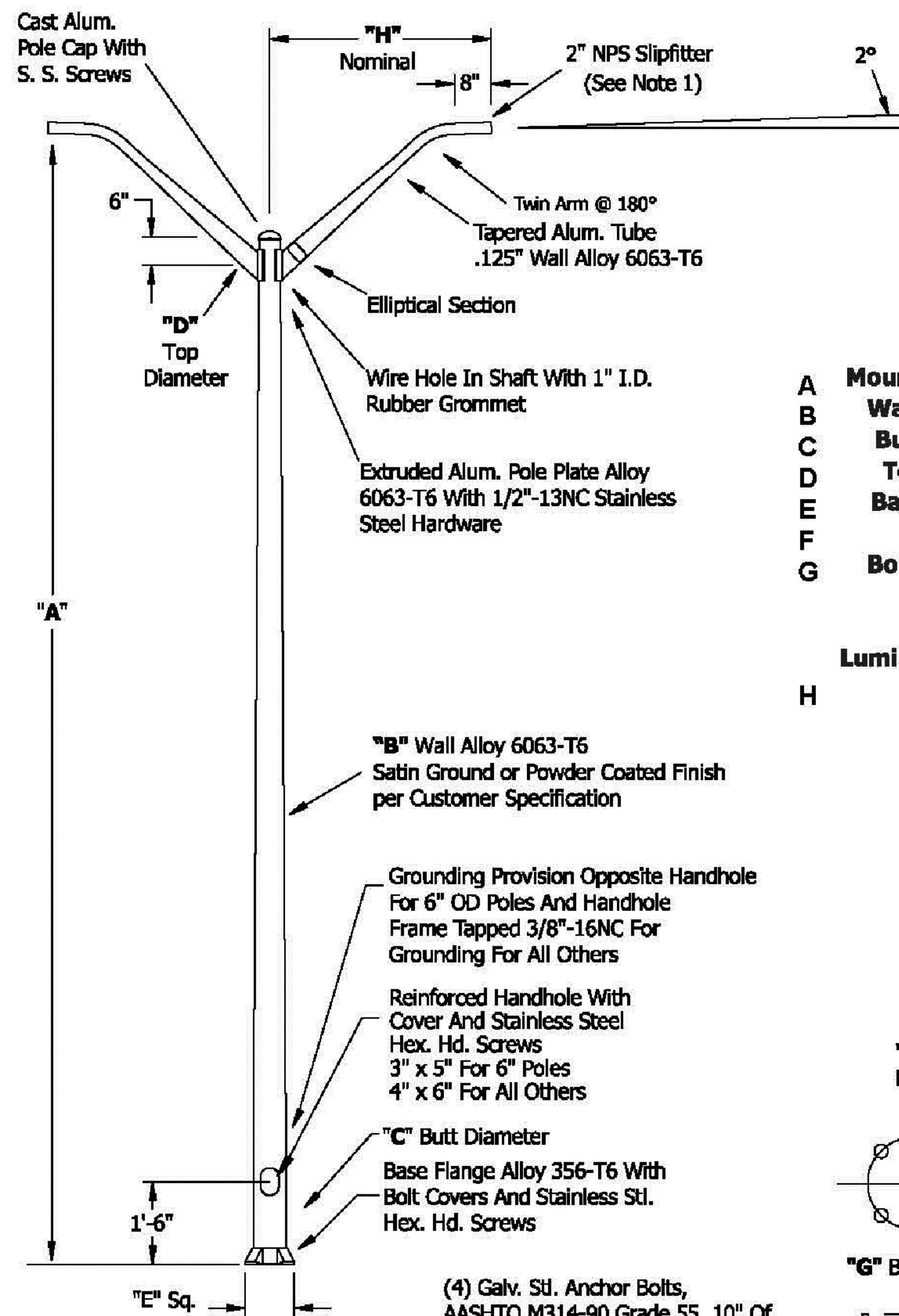

A	Mounting Height:	20 ft	Maximum EPA
B	Wall Thickness:	.156 in	70 MPH: 5.1
C	Butt Diameter:	6 in	80 MPH: 3.3
D	Top Diameter:	4.5 in	90 MPH: 2.2
E	Base Diameter:	9.75 in	100 MPH: 1.5
F	Bolt Circle:	9-10 in	110 MPH: 0.9
G	Bolt Projection:	2.75 in	
	Bolt Size:	1 x 36 x 4	
	Net Weight:	90	
	Luminary Weight:	80	
H	Arm Length:	4	

- Notes:**
- (1) Brackets Supplied With 2" NPS Slipfitter. Specify Modification 140 For 1.25" NPS Slipfitter.
 - (2) Twin Brackets Are Located 180° O.C.

LIGHT POLE DETAILS

	DATE
	APP.
	INT.
	NO.
	REVISIONS

ACTION	BY	DATE
DESIGNED		
DRAWN	PZ	11-4-2024
CHECKED (FIELD)		
CHECKED (HDQTS.)		

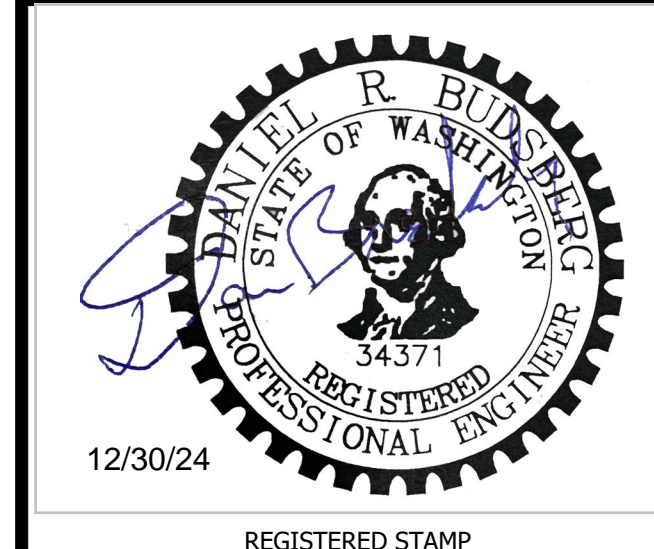

WASHINGTON STATE PARKS AND RECREATION COMMISSION

FORT FLAGLER STATE PARK

WELCOME CENTER REPLACEMENT

ILLUMINATION

SCALE: NTS

PARKS FILE#

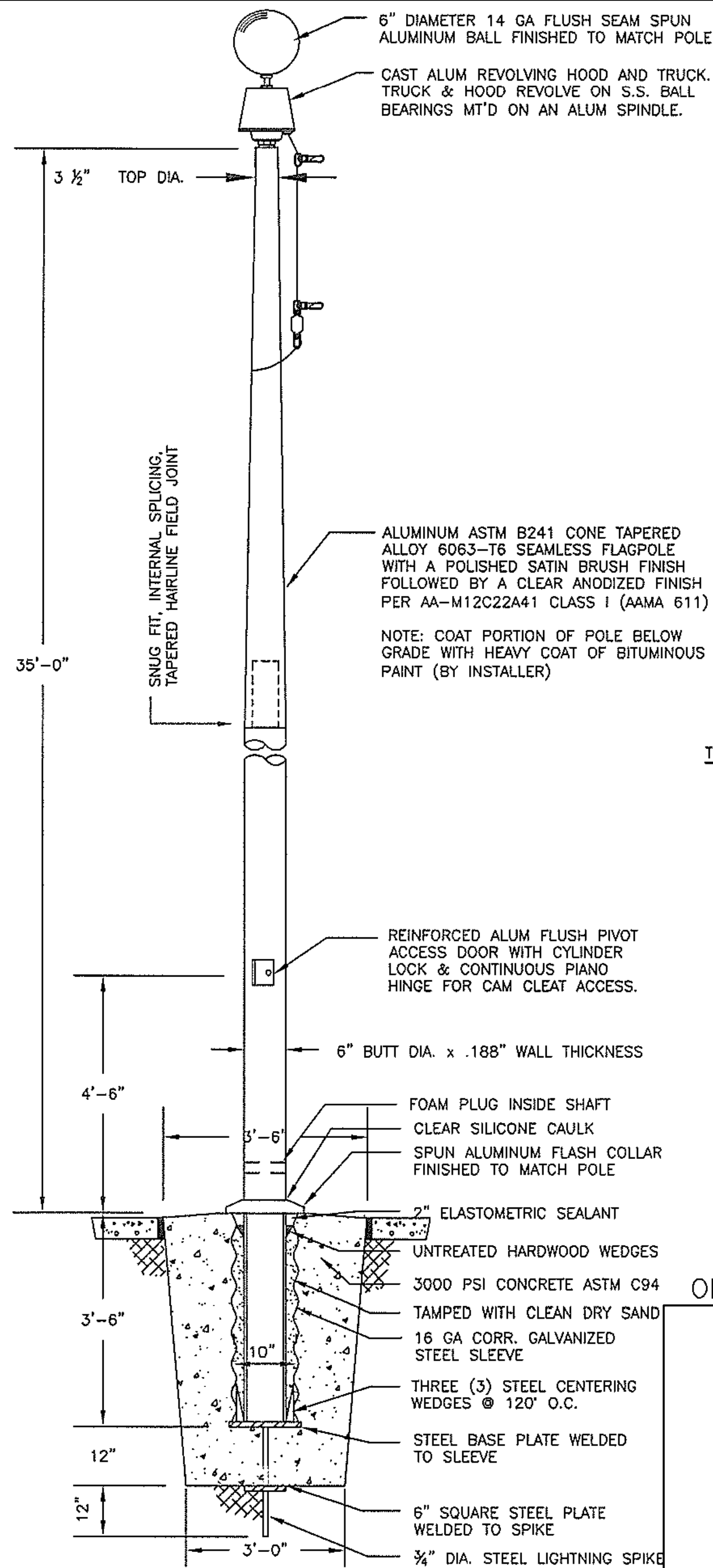

A ELEVATIONS

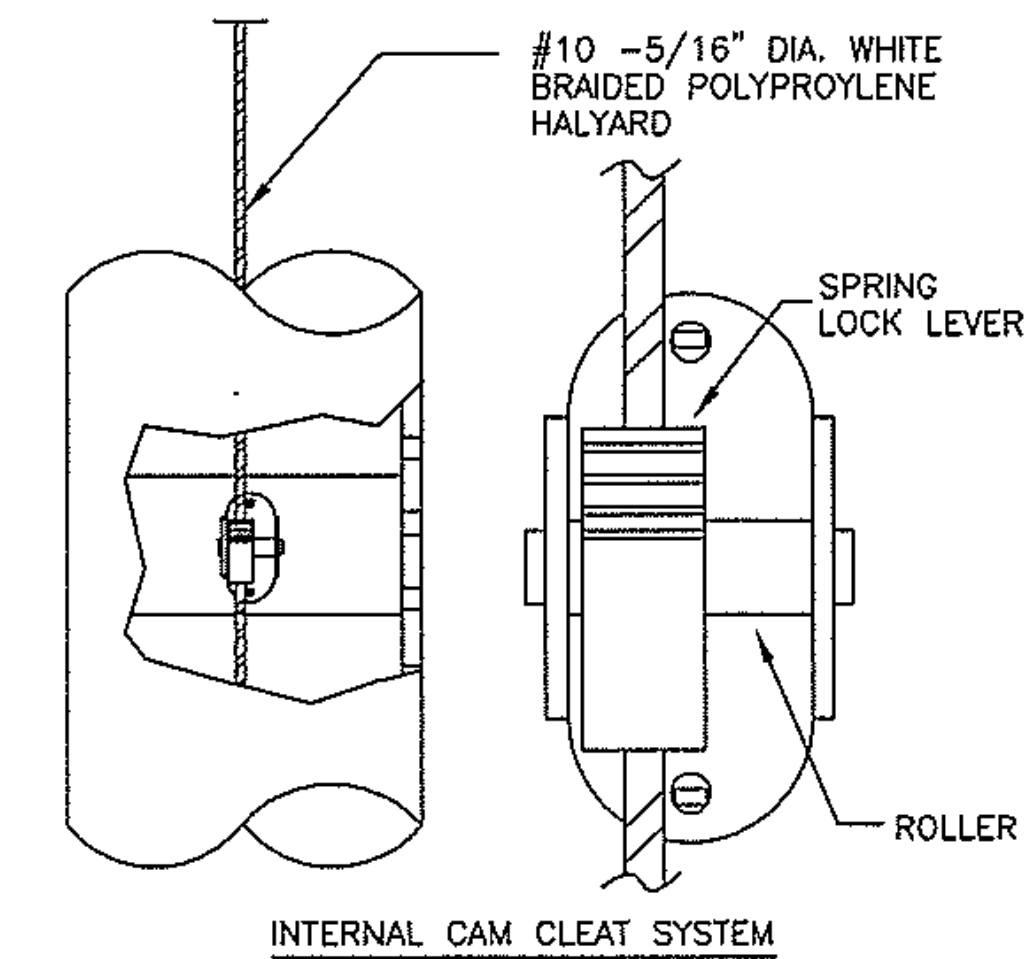
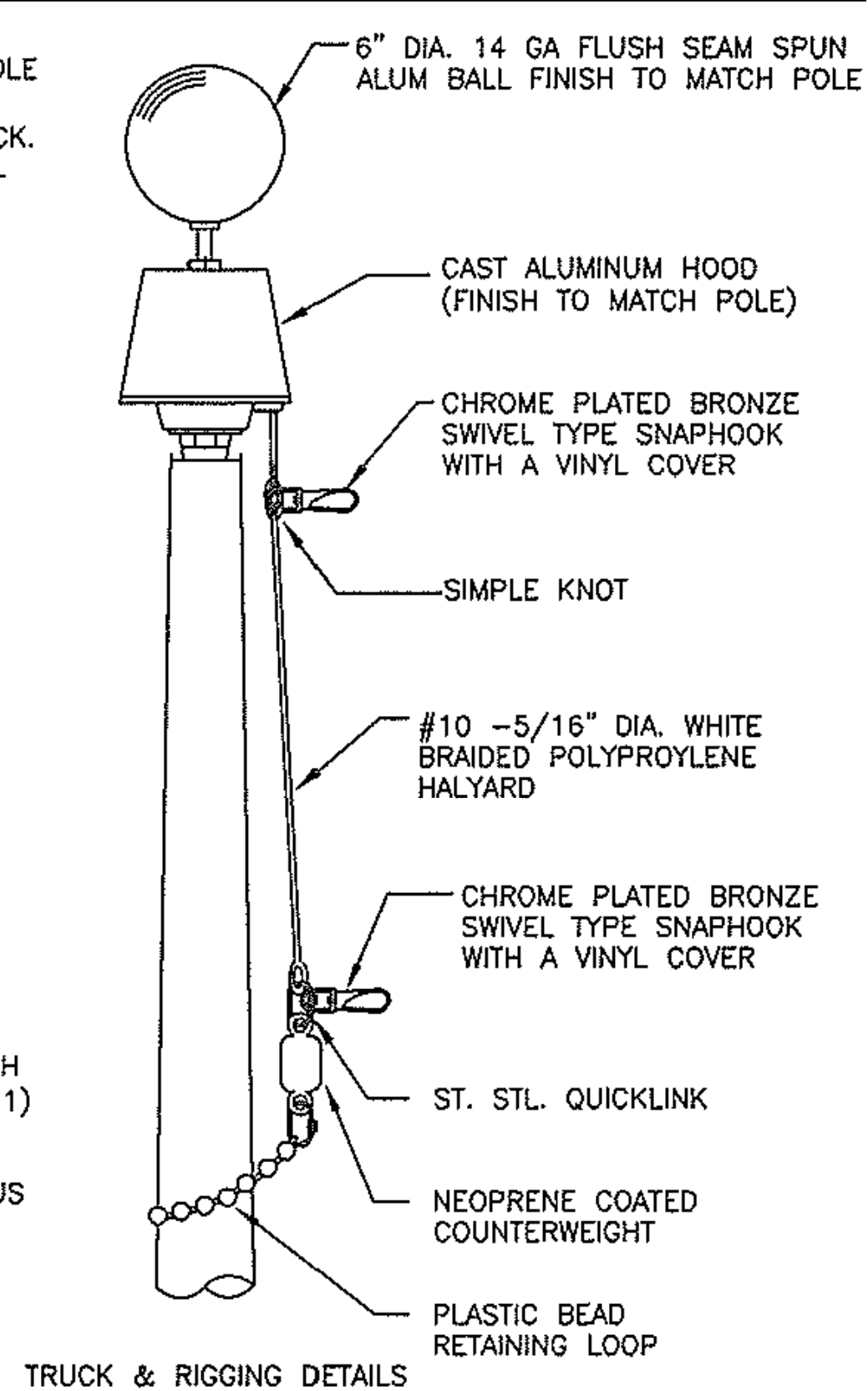

ONE (1) FLAGPOLE REQUIRED

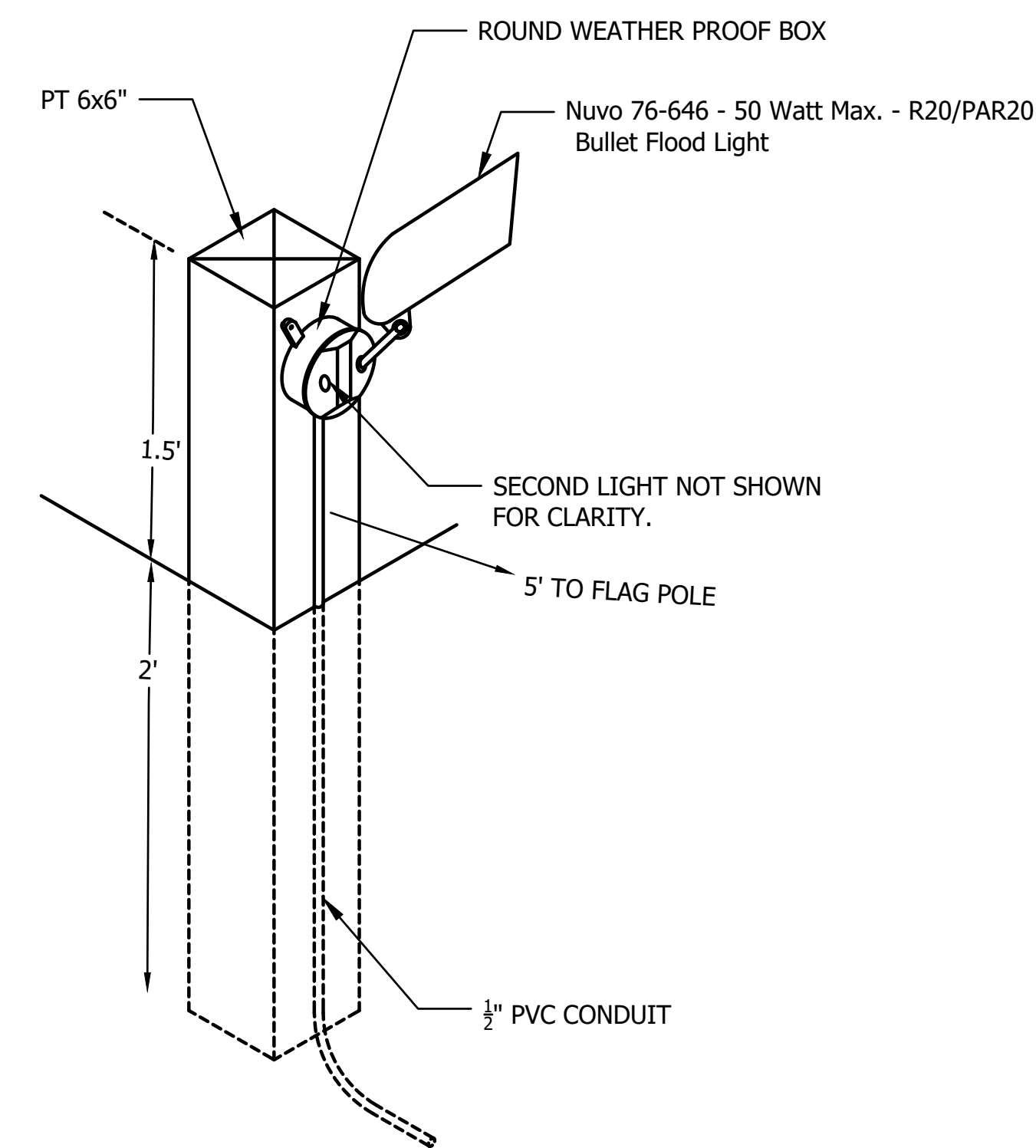

B FLAG POLE LIGHT

NO.	REVISIONS	INT.	APP.	DATE

ACTION	BY	DATE
DESIGNED		
DRAWN	PZ	10-31-2024
CHECKED (FIELD)		
CHECKED (HDQTS.)		

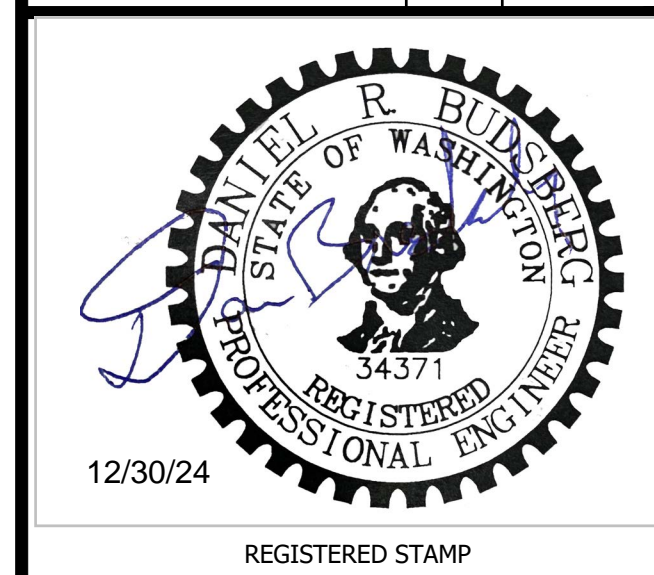

WASHINGTON
STATE
PARKS
AND
RECREATION
COMMISSION

FORT FLAGLER
STATE PARK

WELCOME
CENTER
REPLACEMENT

FLAGPOLE

SCALE
NTS

PARKS FILE#

DATE
APP.
INT.
REVISIONS
NO.

ACTION	BY	DATE
DESIGNED		
DRAWN	PZ	10-31-2024
CHECKED (FIELD)		
CHECKED (HDQTS.)		

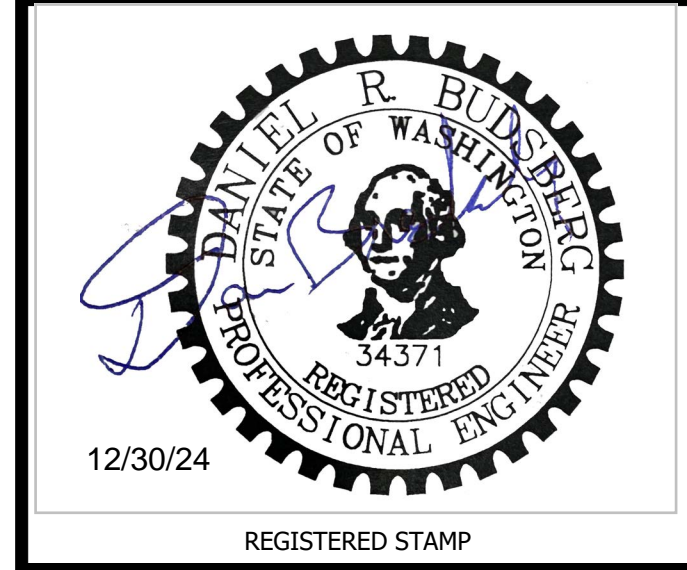

WASHINGTON STATE PARKS AND RECREATION COMMISSION

FORT FLAGLER STATE PARK
WELCOME CENTER REPLACEMENT
ROAD MARKINGS

SCALE: NTS
PARKS FILE#

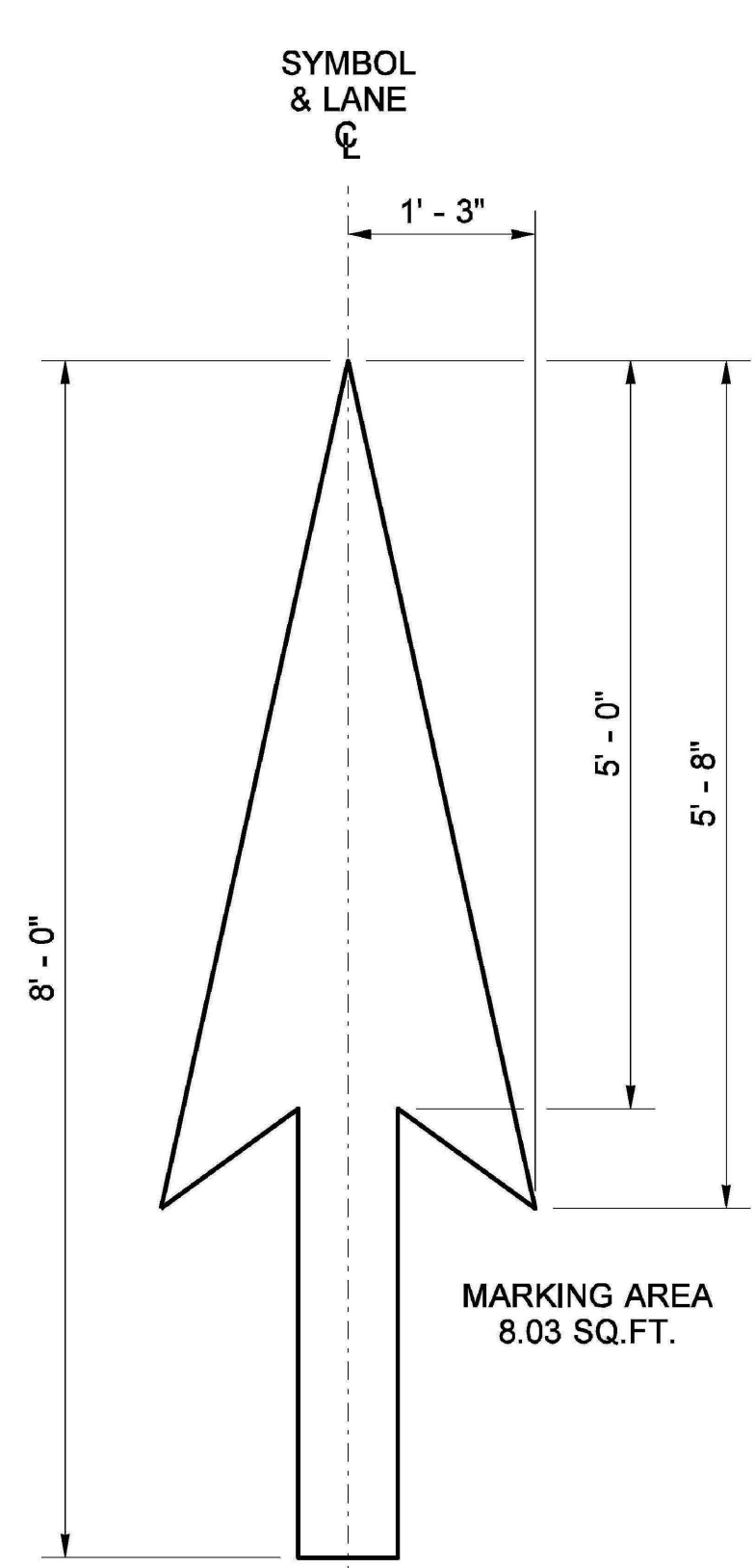

TYPE 1S TRAFFIC ARROW

MARKING AREA 8.03 SQ.FT.

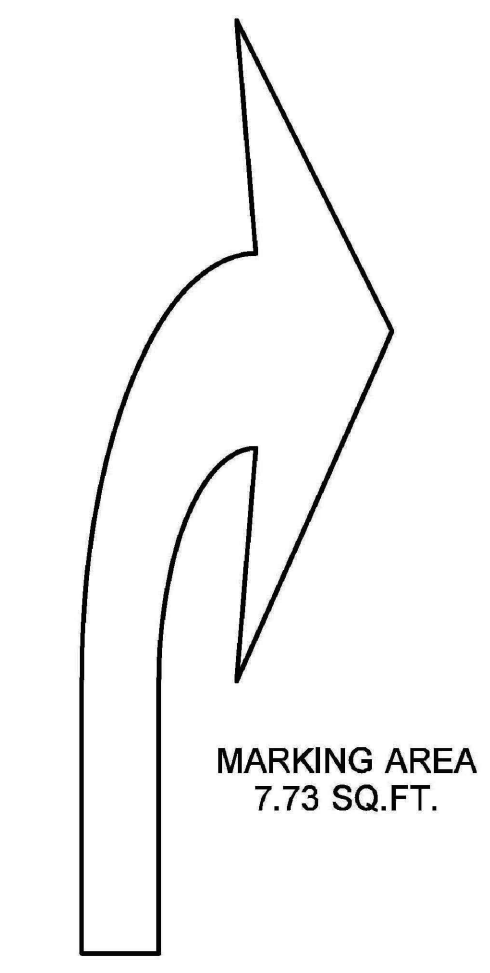

TYPE 2SR (RIGHT) TRAFFIC ARROW

MIRROR IMAGE OF TYPE 2SL TRAFFIC ARROW (SHOWN AT REDUCED SCALE)

MARKING AREA 7.73 SQ.FT.

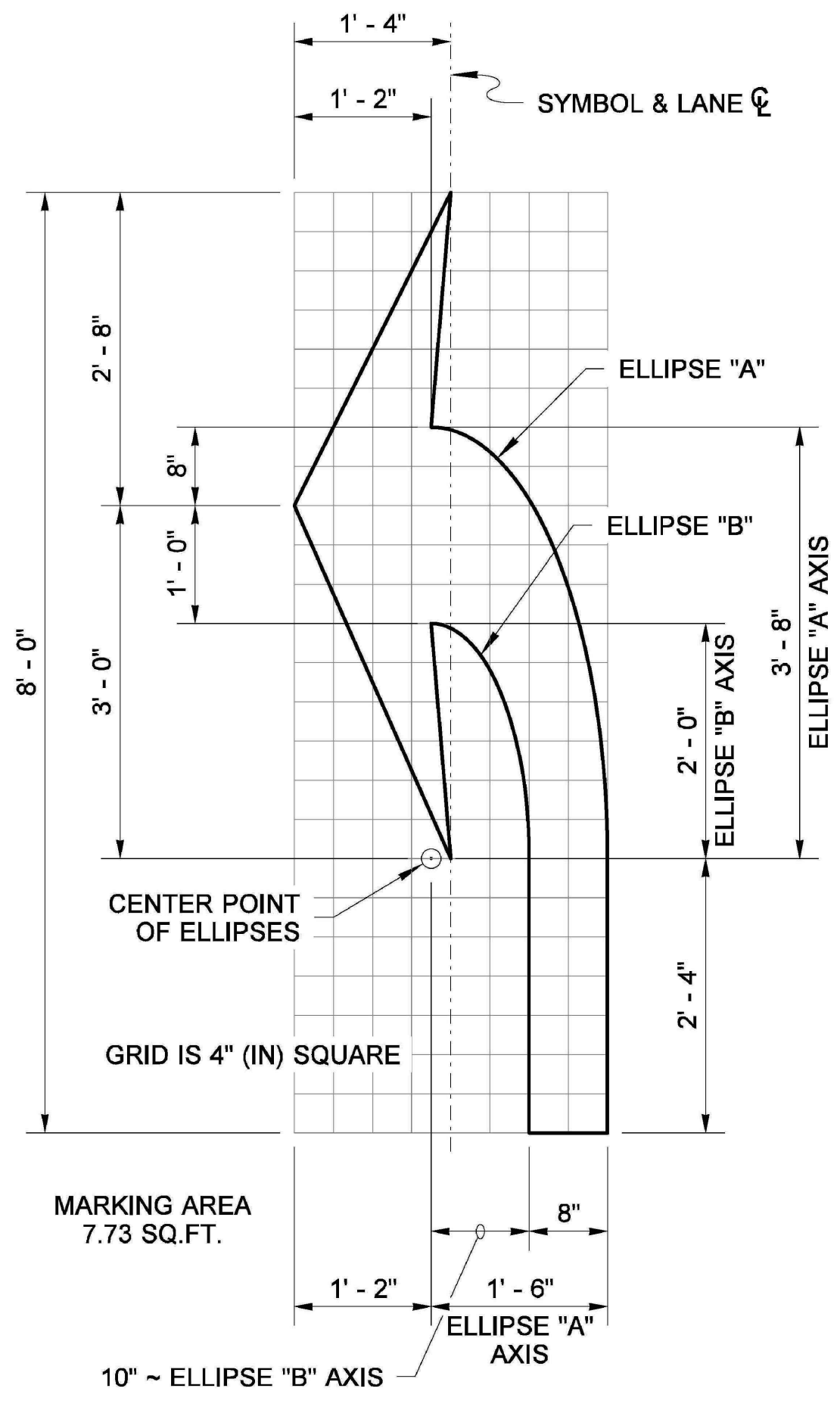

TYPE 2SL (LEFT) TRAFFIC ARROW

MARKING AREA 7.73 SQ.FT.

NOTE

Use the dimensions shown on this plan for each type of Traffic Arrow being placed on roadways with a posted speed limit of 40 mph or lower.

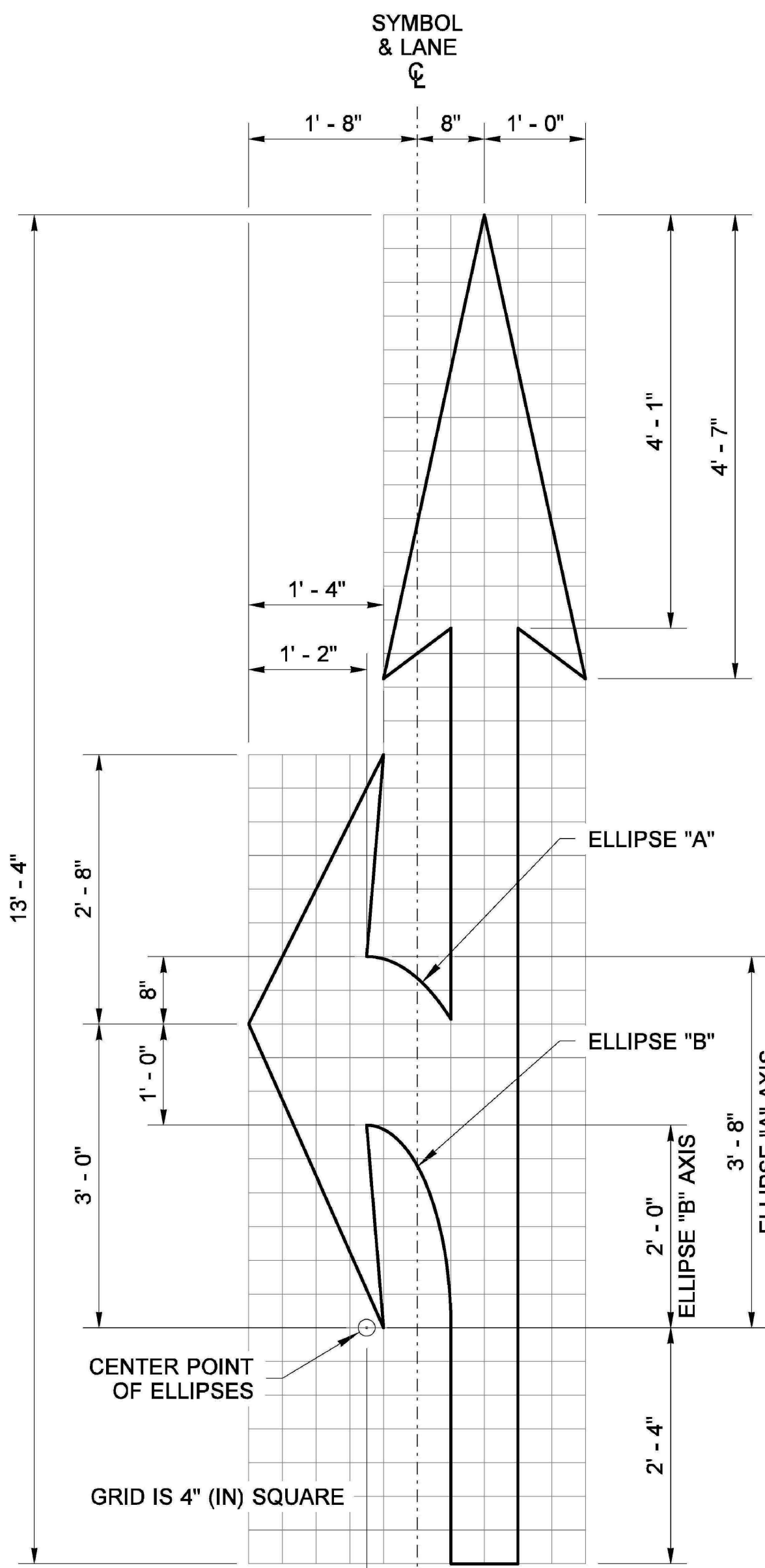

TYPE 3SL (LEFT) TRAFFIC ARROW

MARKING AREA 14.83 SQ.FT.

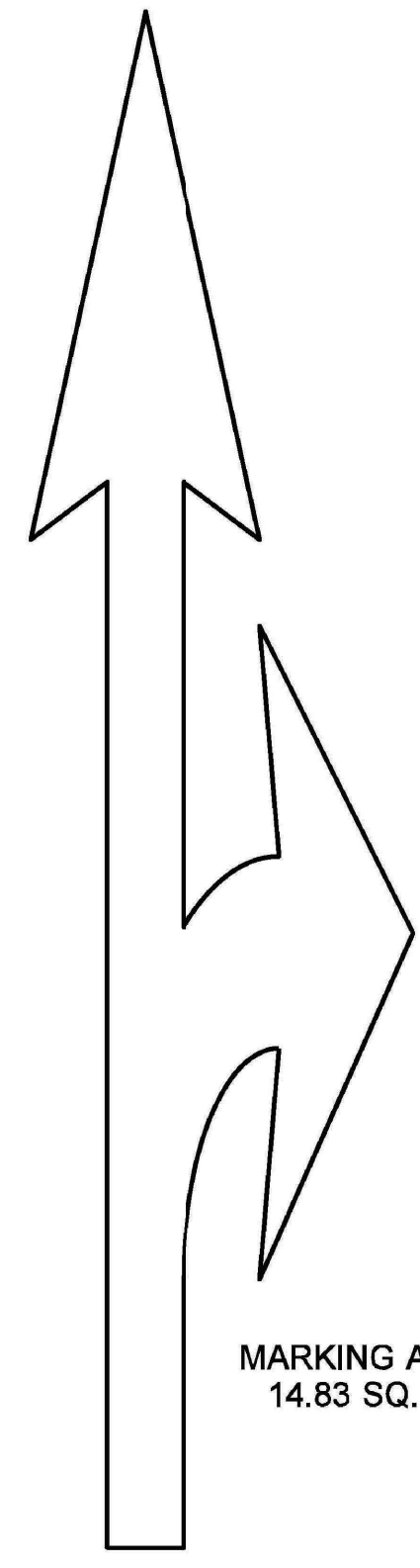

TYPE 3SR (RIGHT) TRAFFIC ARROW

MIRROR IMAGE OF TYPE 3SL TRAFFIC ARROW (SHOWN AT REDUCED SCALE)

MARKING AREA 14.83 SQ.FT.

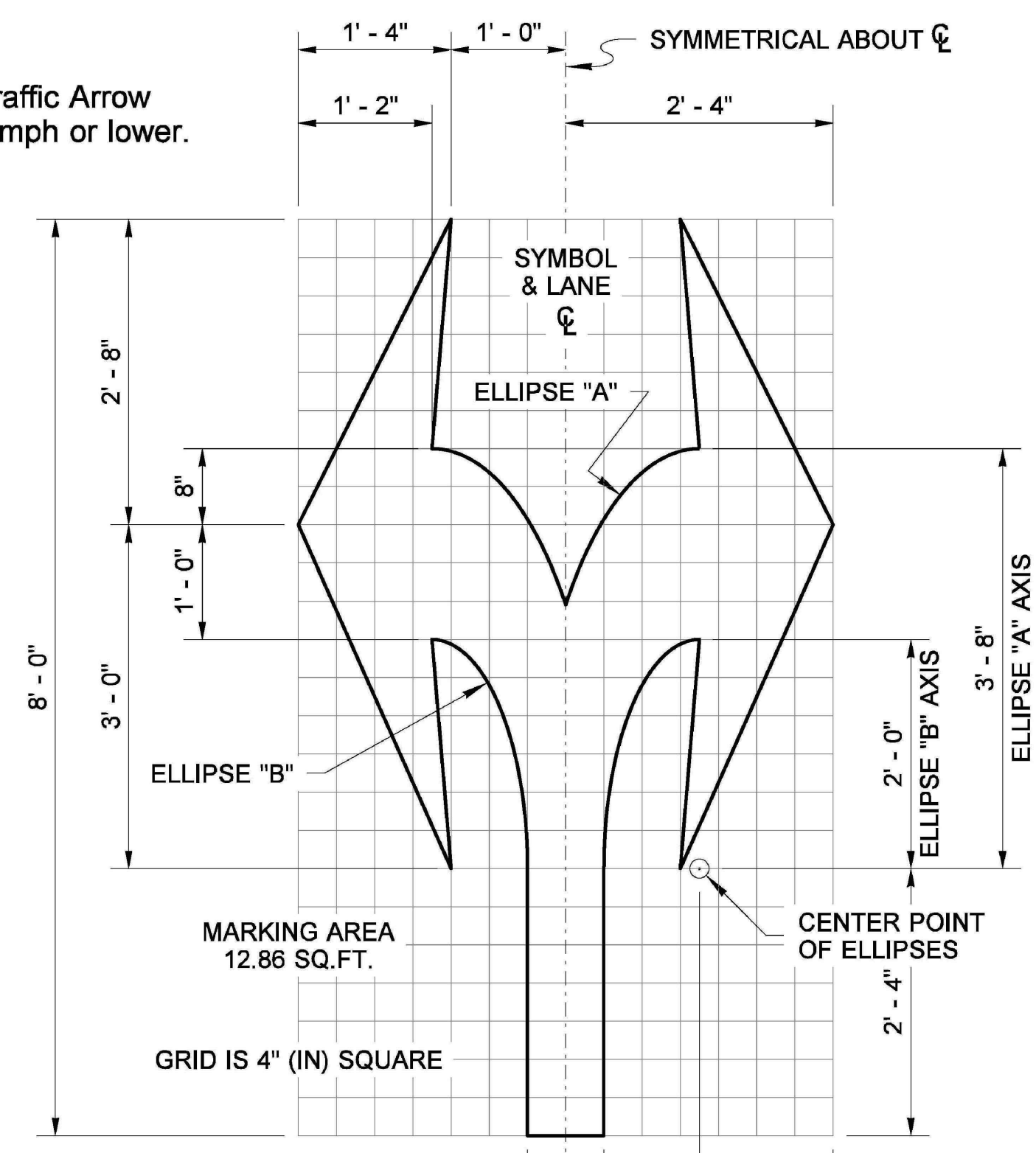

TYPE 4S TRAFFIC ARROW

MARKING AREA 12.86 SQ.FT.

DRAWN BY: COLBY FLETCHER



Walsh, Brian
Apr 16 2015 2:21 PM

SYMBOL MARKINGS ~ TRAFFIC ARROWS FOR LOW-SPEED ROADWAYS STANDARD PLAN M-24.40-02

SHEET 1 OF 2 SHEETS

APPROVED FOR PUBLICATION
Bakotic, Pasco
Apr 20 2015 10:11 AM
STATE DESIGN ENGINEER
Washington State Department of Transportation